2 CENTS PAY NO MORE!

Chicago Daily Tribune

THE WORLD'S GREATEST NEWSPAPER

FINAL ★★

VOLUME XCVII.—NO. 30 C [REG. U. S. PAT. OFFICE. COPYRIGHT 1938 BY THE CHICAGO TRIBUNE.] FRIDAY, FEBRUARY 4, 1938.—30 PAGES THIS PAPER CONSISTS OF TWO SECTIONS—SECTION ONE PRICE TWO CENTS IN CHICAGO AND SUBURBS ELSEWHERE THREE CENTS

'MISS X' TRAPS BRITISH SPIES

Small Business Lists Demands on Roosevelt

JUDGE REVEALS RULE OF TERROR IN KANSAS CITY

Charges Coercion of Business Men.

Kansas City, Mo., Feb. 3.—[Special.]—A federal grand jury today resumed its investigation of election frauds in Kansas City. Jurors and prosecutors alike were encouraged by the action of Federal District Judge Albert L. Reeves, who yesterday sentenced seven persons to prison for frauds in the general election of 1936.

Judge Reeves.

Judge Reeves, in imposing sentence on the defendants, charged that a reign of terrorism, caused by political oppression, is frightening business men into silence and reaching even into the homes of judges. He declared that the situation here compares with the lives of terror led by people in Russia, Germany, and Italy.

Business Men Terrorized.

Although the judge used no names, his charges were believed to have been directed at the powerful Democratic political machine headed by Thomas J. Pendergast, the boss of Kansas City. This organization is reputed to be one of the most effective vote getting machines in the country.

Judge Reeves asserted from the bench that business men do not dare oppose conditions that exist here, because of a political espionage system.

"A score of business men have mentioned to me that in Kansas City they do not dare take an attitude against conditions," he said. "They tell me there are secret influences that will militate against their businesses. They say there is a system of espionage and they dare not vote their sentiments. The espionage of Kansas City is such that if it were known they voted wrong there would be a boycott against their business, their tax assessments would be raised, and their businesses would be driven out of the city.

Describes Reign of Terror.

"This is not Red Russia, yet there is espionage here. In Fascist Italy there is an espionage system; likewise in Nazi Germany. Who is it that carries on such a reign of terror? Is it possible a reign of terror exists here that causes judges and clerks of election to certify false returns, that renders a business man quiescent—daring not to speak?

"Judges are subject to a reign of terrorism. We are compelled to stop the use of our telephones, yet still we are threatened almost daily and are victims of outrageous abuse and profanity. How long will this reign of terror continue in Kansas City?

"It seems to me that the time has come for business men and citizens to stand up against this reign of terrorism, to stand against these things that have brought shame to our city. We need men and women who will stand up and take their punishment, if need be, so that we may have that most precious boon—the right to cast our votes and have them counted as cast. That's our governor's attitude."

The question in Kansas City, Judge Reeves asserted, is one of common honesty and patriotism. If patriotism requires sacrifice, he added, let the people make the sacrifice.

Secret Influences Hidden.

"Difficulty is experienced in putting a finger on these secret influences," he continued. "Yet persons come whining, whimpering, and wheedling to the judges and say these poor puppets of theirs violated the instructions of the masters. How grossly unfair this is. One of the defendants was quoted as saying he had his orders from higher up. Who gave these orders? Who is responsible?

"They say these are persecutions, yet facts—damning, condemning facts—are brought to the jury. Three hundred ballots stuffed in the ballot box, registration lists padded there is no

[Continued on page 9, column 3.]

NEWS SUMMARY

of The Tribune [And Historical Scrap Book.] Friday, February 4, 1938.

FOREIGN.

"Miss X," blonde spy-buster of Britain's war office, foils agents' plot to reveal defense secrets. Page 1.

New Franco cabinet takes oath to generalissimo and Spanish rebel cause. Page 2.

Japanese to push new drives into 400,000 square miles of China. Page 2.

Col. Gen. von Fritsch, commander of German army, fades from Berlin scene. Page 3.

Two Russian ships attempt to rescue party of arctic scientists drifting on ice floe. Page 4.

WASHINGTON.

Small business lists demands in continued attack on administration; will see President today. Page 1.

Chairman of labor relations board approves sitdown strikes. Page 8.

Madame Perkins to appear before senate committee with records on Bridges case. Page 9.

Chicago sues to stop fixing of soft coal prices in Illinois. Page 11.

DOMESTIC.

Boys and girls from the city make things hum on the farm. Page 1.

Reign of terror caused by Democratic machine sweeps Kansas City, federal judge declares in vote fraud case. Page 1.

Deaths in midair crash of navy bombers reach 11; bodies hunted at sea. Page 3.

Sobbing and exhausted, Wright completes his two day testimony at his trial for slaying. Page 3.

LOCAL.

Detective Chief Sullivan blasts fable of parole reform. Page 1.

Mayor threatens to adopt new airport plans leaving Herman out. Page 3.

Merry Fahrney granted divorce from her third husband. Page 6.

Fifty thousand downstaters urge Igoe to enter race for senate. Page 7.

Supreme court takes jurisdiction in Karatz case, shutting out Judge Wilson. Page 7.

Four motorists sentenced to jail, two for drunken driving. Page 13.

Driver seized after fleeing from scene of accident. Page 13.

Last bequests of Kate Buckingham to friends and servants disclosed when her will is filed. Page 14.

SPORTS.

Hawks lose to Maroons, 4 to 2; play-off chances suffer. Page 21.

Detroit routs New York Americans, 6 to 1; no penalties called. Page 21.

Coach Doug Mills thinks Boudreau case will end major leagues' soliciting by cash of college athletes. Page 21.

A timid chef turns fighter; wins title with one punch. Page 21.

Audy and Buhler grab lead in bike race. Page 21.

Tommy Farr agrees to fight Max Baer in March. Page 21.

Barbara fights Chivas in Rainbo ring tonight. Page 22.

Lieut. Fergus lost to 124th Artillery polo team for Yale game. Page 22.

Ohio State five whips Ohio university, 47 to 40. Page 22.

Calumet farm's Talked About wins Hialeah feature. Page 22.

Farragut senior five beats Lindblom, 33-31; Tilden wins, 42-39. Page 22.

EDITORIALS.

The Forgotten Man Finds His Voice; The Scandinavian Alliance; Silk Stockings. Page 12.

FEATURES.

Deaths and obituaries. Page 14.

Experimental farm: diary. Page 14.

Food news and recipes. Page 15.

Crossword puzzle. Page 16.

Music comment. Page 16.

Looking at Hollywood. Page 17.

Drama review. Page 17.

News of society. Page 17.

Radio news and programs. Page 19.

FINANCE, COMMERCE.

Stocks decline sharply; American Telephone break unsettling. Page 23.

Stock exchange seat sells at lowest price since 1918. Page 23.

Railroads' net operating income falls 6 per cent. Page 23.

Chicago Curb exchange to apply to SEC in step to dissolution. Page 23.

Standard Brands' 1937 earnings show sharp drop. Page 23.

Chicago trade leaders join to seek new uses for cotton. Page 25.

Railroad unions ask stricter control of trucking. Page 25.

Dividends on common stock cut by three companies. Page 26.

Want Ad index. Page 26.

Average net paid circulation
DECEMBER, 1937
THE CHICAGO TRIBUNE
DAILY in excess of 825,000

STICKS TO GUNS IN OUTBURST AT ADMINISTRATION

President Too Busy to See Delegates.

BY WALTER TROHAN.
[Chicago Tribune Press Service.]
(Picture on back page.)

Washington, D. C., Feb. 3.—[Special.]—President Roosevelt fled before the outbursts of representatives of the nation's small business men today to the seclusion of his oval study on the second floor of the White House.

As the stormy administration-sponsored conference of 1,000 spokesmen of little business ended in thumping approval of resolutions condemning Roosevelt policies, the gates of the White House were barred to a convention delegation of ten which was to have presented the resolutions to Mr. Roosevelt. Instead they were told to come at 11 o'clock tomorrow.

The White House announced that Mr. Roosevelt had canceled all engagements in order to catch up on a large accumulation of mail and business. This action eliminated the 3:30 p. m. conference scheduled with the small business delegation.

Surprised by Revolt.

White House aids sought to avoid any connection between the President's decision and the surprising turn of the business conference. The administration had expected to find almost unanimous support in his attacks on big business from the group Mr. Roosevelt refers to as the 90 per cent of business that is the backbone of the nation.

No secret was made over the fact that the White House was astounded to discover that little business considers that it has suffered as much if not more than the larger corporations from the administration policies designed to strike at big business. It was readily admitted that the turn of affairs was surprising.

Immediately after announcement of the postponed date Secretary of Commerce Daniel Roper, who fled from the uproarious confusion of yesterday's session of the conference, went to work to cool the heated language of the resolutions against the administration and its policies.

Work on Resolutions.

The task of whipping the resolutions into final form was given to a committee of ten, hand picked by the department of commerce. The group went to work in a star chamber session to word the complaints of small business men for presentation to Mr. Roosevelt. It was believed that the group would not dare emasculate the resolutions adopted by the convention.

Many believed that any attempt at revision that would commend the Roosevelt régime would bring the wrath of the business men down upon the administration and that the best course for officials to pursue is to let the antagonistic conference die as soon and as quietly as possible.

Patient Submits Program.

Another reason for the President's retirement to his study during the conference became known today with the revelation that the White House staf yesterday entertained seriously a program of economic relief offered by an inmate of a mental hospital. With the executive offices closed the staf was assured such incidents would not recur during the last day of the convention.

Alfred Kastor, a New York business man, who is a patient in the mental section of Johns Hopkins hospital, came to the White House bearing a letter inviting him to the conference. He insisted upon seeing the President to give his plan. He was being given serious consideration when a young woman, who accompanied him, revealed she was his nurse and that Kastor was under observation.

Second Day of Disorder.

The second and final day of the convention was marked by wrangling and disorder but was not nearly as tumultuous as the morning session yesterday which opened the gathering. Two members were forcibly and roughly ejected before adjournment.

The session was devoted wholly to consideration of the resolutions adopted by special groups appointed to consider various phases of the depression. These, all more or less con-

[Continued on page 5, column 1.]

WHO'S AFRAID?

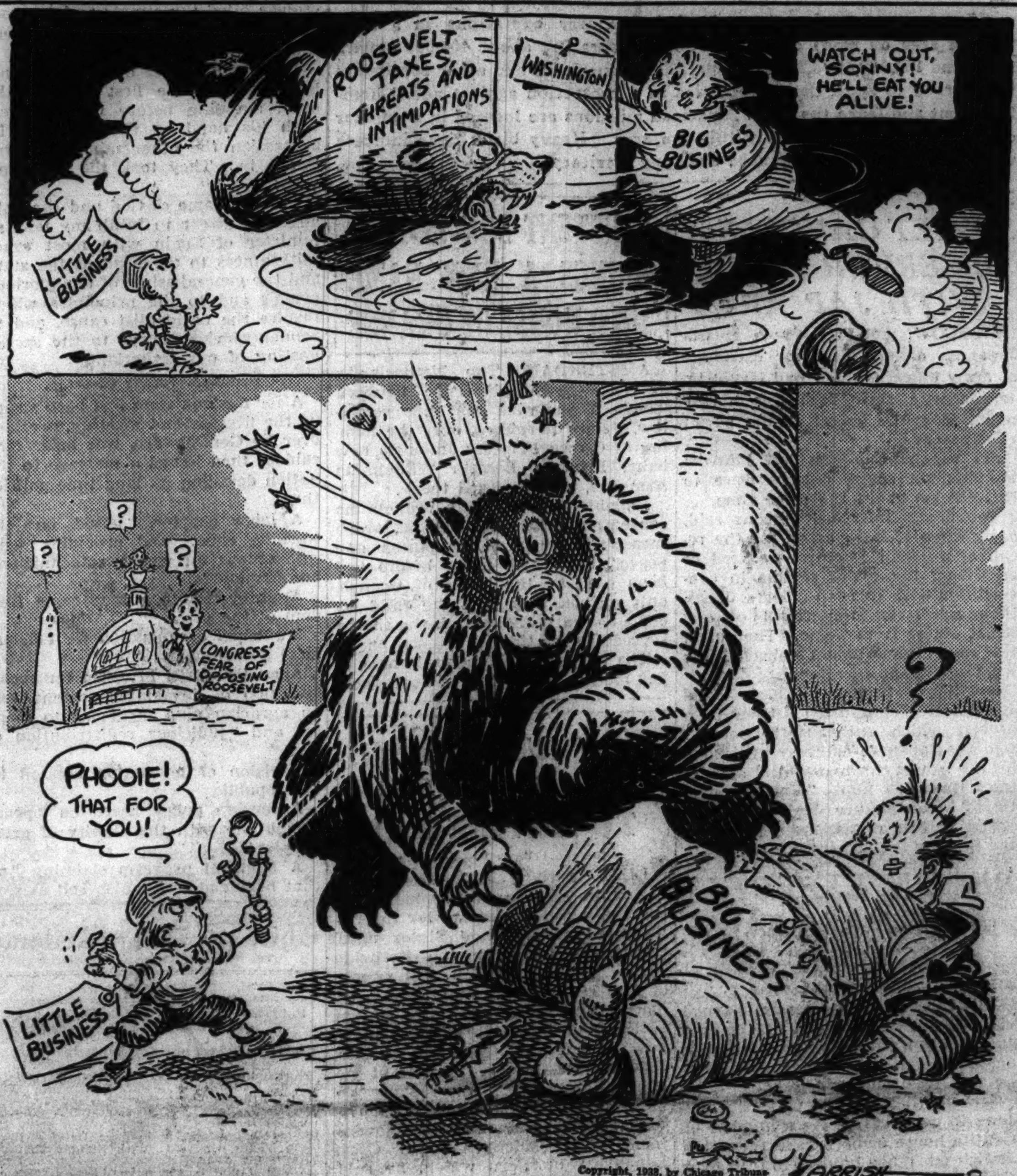

STRAVINSKY AWARDED DAMAGES OF 3 CENTS FOR GARBLED TUNE

PARIS, Feb. 3.—Igor Stravinsky, famous Russian poet and composer, today won a 3 cent symbolic damage verdict in the Seine tribunal in his suit against Warner Brothers over a film entitled "The Fire Bird," which, the composer charged, was named after his ballet of that title. Stravinsky had asked for $10,000 damages. He announced his intention of appealing the verdict.

Members of the court saw the film, after which they decided "The Fire Bird" was named after a Hungarian play. Some passages from the ballet used in the picture had been bought by Warner Brothers and damages were awarded only because the producers had "garbled Stravinsky's music by adding a bit from a Viennese waltz extraneous to his ballet to one of the dance excerpts."

Stravinsky's complaint expressed indignation that the name of his ballet should have been used for a crook drama and that the villain was allowed to mislead the heroine to the tunes of "The Fire Bird."

MR. JACOBS FINDS LITTLE LEARNING IS DANGEROUS

Literacy among the criminal classes is increasing at an alarming rate, Abe Jacobs, owner of the South Town Furriers, 2468 East 75th street, informed Sergt. Edward Donovan when the sergeant called at the shop yesterday to receive a complaint.

Wednesday noon Jacobs locked his front door after posting on it a neat red and blue sign reading: "This place will be closed the first half of February. Gone on my yearly vacation."

Yesterday noon he made a last minute trip to the shop to place some furs in the storage vault. He found that some one had snipped the bars off a rear window, battered a hole in the vault walls, built to withstand moths but not burglars, and made off with furs valued at $5,633, none of them insured.

Boy's Specs Made for Pop, but His Mom Wears Them

Snow Hill, Md., Feb. 3.—(AP)—Dr. W. R. Willard, county health officer, told a school boy he should wear glasses. "I have glasses, but I don't wear them 'cause I might break them," the boy said. "My mom is wearing them." Dr. Willard asked whether the glasses had been made for the boy or his mother. "Neither," the boy answered. "They were made for pop."

Boys and Girls from City Try Life on Farm

Clarkesville, Ga., Feb. 3.—(AP)—Forty-seven New York high school pupils took over a dilapidated North Georgia farm today and got a blister-raising lesson in practical agriculture.

They awoke with the chickens, washed at the kitchen stove, and breakfasted on grits, eggs, and bacon. They learned to top a hot biscuit with ham gravy and cane sirup before wading out into red clay fields for less pleasant experiences in Georgia farm life.

Girls worked eagerly with the boys in digging post holes, stringing barbed wire on 200 yards of fence, scattering lime, chopping trees, splitting wood, driving and riding mules, digging a well, laying out terraces, and whitewashing the farm house.

Go Opossum Hunting.

They drove a tractor with a road scraper and leveled off a respectable lane before nightfall.

The New Yorkers barbecued a couple of pigs and then wound up the day with an opossum hunt, tramping through the dank mountain region to the baying of red opossum hounds provided by obliging neighbor farmers.

It was all part of the schooling of the senior class at Lincoln High, experimental school at teachers' college, Columbia university, in "Life and Contemporary America."

On 10 Day Field Trip.

The university supervised the class on a ten day field trip through the south to see, in the words of Elmina Lucke of the Lincoln faculty, just what is the farm problem.

The pupils came to north Georgia from the Tennessee valley. Their host was Dr. Morris R. Mitchell, who had acquired what he described as a typical rundown farm of 850 acres. He said he intended to use the farm for a demonstration of what should and could be done in the way of rehabilitation.

The New Yorkers will plow tomorrow and continue the farm work, winding up their visit with a square dance at Habersham college, a county school for underprivileged farm youths.

Farley's Memoirs to Bring Him Reported $75,000

New York, Feb. 3.—[Special.]—Postmaster General James A. Farley is at work on his memoirs, for which it is reported he is to receive $75,000, exclusive of royalty payments. He hopes to have the book ready for publication by next fall.

ST. BERNARDS' SIXTH SENSE SAVES MONKS IN ALPS AVALANCHE

[Chicago Tribune Press Service.]

PARIS, Feb. 3. — Dogs of the St. Bernard monastery in the French Alps, famous in history and legend for life saving exploits, were credited today with saving the monks, who are their masters, when an avalanche swept down on the monastery.

The dogs have been under a shadow since one of them killed a little girl several months ago, but today's deed was expected to help rehabilitate their good name.

The dogs saved our lives," said Brother Duprez. "At 5 p. m., when we take them for a walk daily, they remained significantly silent instead of yelping, barking, and pawing the door. All nine stayed in their usual circle about the fire. We took the hint, depending on their instinct, and stayed inside. A short time later the avalanche smashed part of the monastery and buried more of it."

QUEEN MARY HAD A PLAN TO TOUR WALES—IT'S OFF

[Chicago Tribune Press Service.]

LONDON, Feb. 3.—London was buzzing with rumors tonight that British court advisers had clamped a ban on Queen Mother Mary visiting the distressed areas of South Wales as King Edward VIII. of England, now the duke of Windsor, did shortly before he abdicated.

Announcement that the queen mother would visit the hard hit Welsh villages and towns in April was made by Lord Bledisloe, president of the National Council of Social Service, at a luncheon in London yesterday. Within a few hours an official denial was issued.

It was suggested in some sections of the press that the court powers, mindful of the consternation raised in Whitehall by Edward's promise that "something will be done" to aid the stricken areas, counseled against the queen mother making the tour.

Mother Who Dodged Worry Dies in East at 106 Years

Somerville, Mass., Feb. 3.—(AP)—Mrs. Abigail Persis Worthley, 106 years old, who claimed to be the oldest mother in the United States, died today at the home of a daughter. She would have been 107 next Sept. 29. Born in Goffstown, N. H., in 1831, Mrs. Worthley spent all but twenty years of her life in that state. She ascribed her longevity to the fact that she never worried.

Chief Sullivan Blasts Parole Reform Fable

Sociologists, criminologists, penologists, and apologists for the parole system had discussed the plight of the ex-convict striving mightily to "make good" but handicapped by the failure of the state to provide enough socially minded parole agents to supervise him properly—and then Chief of Detectives John L. Sullivan spoke.

The occasion was a parole conference yesterday afternoon in the Chicago Women's club rooms before an audience of 400, mostly women. It was arranged by Mrs. William E. Lewis, chairman of the civics committee of the club, who is a member of the advisory board of the women's prison at Dwight.

Tearing Off the Flowers.

"You have painted a pretty picture of parole," said Chief Sullivan, who had kept silent while others praised the system, "but it will take me only two minutes to tear all the flowers and decorations from your picture.

"You talk of a parolee making good. What is making good? If a parolee isn't caught committing a crime for twenty-four months after his release, you call that making good. He is still making good when in the twenty-fifth month he commits a score of robberies.

"If I had the cold figures in front of me I'd show you that 90 per cent of the parolees do not make good. I remember Col. Chamberlin of the crime commission saying to me that no ex-convict makes good.

Lead Others Into Crime.

"Every year we send a large number of parolees back to prison. The sad part of it is that every parolee takes back with him three or four youths whom he led into crime and who wouldn't have been in trouble if the parolee had not been let out to contaminate young men and boys. When we were young we were told that if a rotten potato wasn't taken out of a barrel the whole barrel would spoil.

"Crime is the biggest business in this country. Something was said here about spending $40,000,000 to change the parole system. If we'd spend $20,000,000 to build some new prisons so we could segregate prisoners as to offenses, we'd be doing something for society. Even in the dog pound there is segregation. Biters are separated from curs.

Learn Prison Lessons Well.

"A young man coming out of prison now hasn't a chance because he will go right back to his old corner gang and bring with him what he learned in prison from older and more hardened criminals. There is no man living who can supervise 125 criminals properly."

Those taking part in the conference were Prof. E. W. Burgess, sociologist, of the University of Chicago; Prof. E. W. Puttkammer, teacher of criminal law at the university; Henry Barrett Chamberlin, operating director of the Chicago crime commission; Representative Benjamin Adamowski, majority leader of the legislature; Dr. Paul L. Schroeder, state criminologist; John Landesco, member of the parole board; Harvey Long, parole agent; Joseph Ragen, superintendent of prisons; Assistant

[Continued on page 4, column 5.]

THE WEATHER

FRIDAY, FEBRUARY 4, 1938.

Sunrise, 7:00; sunset, 5:08. Moon sets at 9:48 p. m. Mercury is a morning star; Mars and Saturn are evening stars.

CHICAGO AND VICINITY: Partly cloudy today with gentle to moderate shifting winds; tomorrow mostly cloudy and somewhat warmer, rain by night.

ILLINOIS: Partly cloudy today; tomorrow mostly cloudy, rain by afternoon or night in north, warmer in central and north.

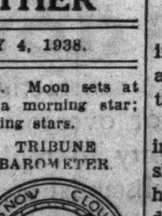

TEMPERATURES IN CHICAGO

For 24 hours ended at 2 a. m. Feb. 4:
MAXIMUM, 3 A. M. 40
MINIMUM, 11 A. M. 31

3 a. m....40	Noon 31	Unofficial—
4 a. m....40	1 p. m....31	8 p. m....30
5 a. m....40	2 p. m....32	9 p. m....30
6 a. m....40	3 p. m....32	10 p. m....32
7 a. m....39	4 p. m....31	11 p. m....32
8 a. m....36	5 p. m....31	Midnight ..32
9 a. m....35	6 p. m....31	1 a. m....31
10 a. m....33	7 p. m....31	2 a. m....31
11 a. m....31		

For 24 hours ended 6:30 p. m., Feb. 3:

Mean temperature, 36; normal, 24; excess for February, 20 degrees; excess since Jan. 1, 69 degrees.

Precipitation, .07 of an inch; deficiency for February, .14 of an inch; total since Jan. 1, 2.09 inches; deficiency since Jan. 1, .02 of an inch.

Highest wind velocity, 20 miles an hour from the west at 10:39 a. m.

Barometer, 6:30 a. m., 29.95; 6:30 p. m., 30.30.

February 4, 1937:

Maximum temperature, 30; minimum, 10; mean, 20; cloudy; precipitation, .04 of an inch.

[Official weather table on page 10.]

JOINS WITH RED PLOTTERS, THEN TIPS WAR OFFICE

Saves Secret Plans of New Gun.

Nazis vs. Army

BERLIN.—Col. Gen. Werner von Fritsch, commander of German army, withdraws from scene of Nazi crisis over war minister's marriage. Leaves Hitler to decide on shakeup in command. Page 3.

SHANGHAI. — Japanese announce future war operations will affect a 400,000 square mile area of central China with population of 150,000,000. Americans urged to leave zone. Page 2.

BURGOS.—New Spanish rebel cabinet takes oath of allegiance to Nationalist regime and Generalissimo Francisco Franco. American and French ambulance units are periled by air bombing near French border. Page 2.

BY SAM BREWER.
[Chicago Tribune Press Service.]

LONDON, Feb. 3.—A slim blonde, identified only as "Miss X," told today in the old Bow street police court how she trapped four Britons charged with stealing British defense secrets for a foreign power, presumably Russia. Appearing young and guileless, she told of a real spy hunt that outdid fiction thrillers. She explained how she worked for the spy ring and informed the war office of its every move.

The four prisoners, arrested under the official secrets act, were held without bail for a hearing Monday. Three had been trusted employés of the Woolwich arsenal, jealously guarded heart of the British empire's defenses. These are: Albert Williams, 39 years old, formerly an examiner in the office of the chief inspector of armaments; George Whomack, 54 years old, a mechanical examiner, and Charles W. Munday, 22 years old, a chemist.

Tells of Aiding Spy Work.

The fourth, Percy E Glading, 45 years old, former Woolwich employé, was described as the "master mind" who received the secret documents and plans the others brought him and had them photographed so that they could be returned to the arsenal before the theft was discovered. The girl told of helping with the work she knew would be wasted.

When the quartet was arrested on Jan. 21 the police said they found plans of a new British 14 inch gun, reported to be far superior to any other of that caliber. Other evidence included rolls of small film said to show the full text of a confidential book on explosives, blueprints of a machine for testing detonators, and photographs of an anti-submarine bomb fuse, officially declared to be one of the closest guarded of all British secrets.

Miss X Warns War Office.

"Miss X" gave the war office warning when a foreign agent was due to arrive to collect the photographs and take them from England.

Smartly dressed in black and wearing rich furs, the girl testified today she had worked since 1931 as a spy hunter for the war office's intelligence department. On their instructions she joined an organization called "Friends of the Soviet Union" and described as an anti-war movement, to keep her eye on certain persons. About five years ago she met Glading through those connections.

In February, 1937, Glading, she said, asked her to rent an apartment in her name, but with the understanding he would pay the rent and use the apartment for his photographic laboratory. He specified that there must be no doorman to witness comings and goings.

Homes of Couple in Moscow.

Among persons who went there were a Mr. and Mrs. Stevens, whose home, she was told, was in Moscow. It was obvious that they were foreign, she said. Mr. and Mrs. Stevens instructed her in photography and she was to get $25 a week for assisting in the work, "Miss X" asserted. It was understood that the Stevens couple left for Moscow in November.

They experimented with an elaborate copying outfit, "Miss X" testified, by photographing subway maps until they were skilled in the work. With a miniature camera, big blueprints and texts of whole books could

be copied on a tiny roll of film for future enlargement.

Informs War Office.

The catch was that while "Miss X" was working industriously with the alleged spy ring she was working just as industriously with the war office. She informed the war office of what was being stolen, photographed, and returned. Government agents watched the apartment and trailed those who frequented it.

The climax came when Glading told the girl to be ready for important work on Jan. 21. She knew he was preparing the accumulated data to be ready when an agent arrived, so the war office decided it was time to act. As Glading met Williams at the Charing Cross subway station detectives seized both of them. The others were arrested later.

A parcel which had just been handed to Glading contained blueprints of the detonator tester, it was said.

Prosecutor G. B. McClure, who said there was evidence of a "contact with a foreign power," declared "a certain country would welcome them with open arms."

POLICY RACKET KING IS GRANTED HEARING ON BAIL

Philadelphia, Pa., Feb. 3.—[Special.]—J. Richard [Dixie] Davis, disbarred underworld lawyer of New York who inherited the policy lottery business of Arthur [Dutch Schultz] Flegenheimer and is wanted in New York City by District Attorney Thomas E. Dewey for prosecution on racket charges, today was granted a hearing on a writ of habeas corpus to reduce his $300,000 bail.

Davis and his henchman, George Weinberg, and Davis' show girl companion, variously known as Rose Rickert, Hope Dare, and Mrs. Ronnie Gleason, were arrested in a fashionable apartment here yesterday. The woman was released under $2,500 bond.

The writ is returnable tomorrow before Judge James M. Barnett in Quarter Sessions court. Permission was granted for the show girl to sit at a table next to Davis' cell today and have lunch with him while a guard looked on.

Police said the lottery "take" in Harlem ran upwards of $100,000,000 a year.

SCRUBWOMAN JOINS 3 UNIONS TO KEEP A JOB

Pittsburgh, Pa., Feb. 3.—[Special.]—A scrub woman, 70 years old, today told a labor board meeting how she joined three labor unions within a year to keep her job. The inquiry is being held on charges of an A. F. of L. building service employés' union that the management of the Union Trust, Frick & Frick Annex buildings, used unfair labor practices.

Mrs. Theresa Fretachel testified that the first one she joined was a C. I. O. affiliate. She paid dues and attended meetings, but then the union disappeared. Later she signed an application to the Building Service union, an independent organization, but she testified she did not pay dues because she was "skunked out of her money by the first union."

When she heard rumors of 12 women being laid off, Mrs. Fretachel said she signed with the A. F. of L. union to protect her job.

Rockford Truck Drivers' Strike Ends; Pay Raised

Rockford, Ill., Feb. 3.—(AP)—A week old strike of transfer and inter-city truck drivers was settled tonight by an arbitrating committee. A contract giving city drivers 4 cents an hour wage increase and inter-city drivers and shop workers a 3 cent increase was accepted by employers and officials of the General Chauffeurs' and Sales Drivers' union, an American Federation of Labor affiliate. The arbitrators announced they would turn their attention immediately toward settlement of a strike of coal truck drivers.

OCEAN SHIP MOVEMENTS.

Arrived.	At.	From.
Conte di Savoia	New York	Genoa.
Southern Pr...	New York	Buenos Aires.
Normandie	New York	Havre.
Bergensfjord	Bergen	New York.
Aquitania	Southampton	New York.
Manhattan	Havre	New York.
Sailed.	**From.**	**For.**
Berengaria	New York	Southampton.
Ile de France	Southampton	New York.
Queen Mary	Cherbourg	New York.
Pres. Jefferson	Kobe	Seattle.
Saturnia	Lisbon	New York.

JAPAN PLANS AIR WAR ON 400,000 MILES OF CHINA

Warn Foreigners to Quit Central Zone.

[Chicago Tribune Press Service.]

SHANGHAI, Feb. 4 [Friday].—Americans and other foreigners have been urged by the Japanese to move out of a 400,000 square mile zone in central China, it was learned today. The request was made yesterday by the Japanese embassy at Peking. The Japanese advised foreigners to mark their properties to save them from aerial bombardment.

The zone which is to be the scene of future Japanese war operations is bounded, roughly, by the sea on the east, the border of Japanese occupied North China on the north, an imaginary line from Taiyuan to Ichang on the west, and the Yangtze river and Japanese occupied territory of the Nanking-Shanghai zone on the south.

Chinese Population 150,000,000.

The zone has a Chinese population of about 150,000,000 persons. It includes twenty towns and cities in which there are American missions and thirty-two others which are the sites of other foreign missions. Among the American mission centers are Hankow, Anking, Hwaiyuan, Kaifeng, Hwaiking, Kikungshan, Kweiteh, Loyang, Ichang, Loahokow, Wuchang, Haichow, Hwajan, and Fenchow.

Today Japanese troops were striking anew to reach Suchow, where the Tientsin-Pukow [Nanking] railway crosses the Lunghai. The Japanese southern column yesterday occupied Pengpu, ninety miles south of Suchow, and today was moving toward Hwaiyuan and Kuchen, important towns near Pengpu.

Chinese sources, admitting their own losses were high, declared the Japanese lost 3,500 men killed and wounded in the week's fighting around Pengpu. The Chinese are defending a corridor about 175 miles wide and of which Suchow is the center.

Seize Officials' Homes.

On the northern coast of the Shantung peninsula a Japanese naval landing party occupied Chefoo, summer station of the United States Asiatic fleet, without resistance.

The Japanese rulers of Shanghai today began seizing the properties of Chinese "engaged in anti-Japanese activities" and said such seizures would be extended to the international settlement.

The Japanese searched and sealed the home of Dr. Sun Fo, son of Dr. Sun Yat-sen, founder of the Chinese republic. Sun Fo is head of the Chinese executive council and recently was in Moscow on a secret mission. Similar action was taken against the home of Wu Teh-chen, former mayor of Greater Shanghai and now chairman of the Kwangtung province government.

JAPS BLAME U. S. AND BRITAIN FOR NEW NAVY RACE

[Chicago Tribune Press Service.]

TOKIO, Feb. 3.—The American and British naval expansion programs increase worldwide unrest and encourage a general naval race, Rear Admiral Kiyoshi Noda, chief of naval affairs in the propaganda bureau of the navy department, declared today.

The reasons given by these two countries for such expansion are beyond comprehension, Noda said. The Japanese navy cannot be regarded as a menace to the United States and Great Britain, he said, and he did not see how any other countries are menacing the United States and Great Britain. The Japanese navy is committed to nonmenace and nonaggression, he pointed out.

"The building of large fleets by the United States and Great Britain can only increase anxiety and encourage a naval race," Noda said.

He denied that Japan is building 40,000 ton warships and said Japan is not exchanging naval information with Italy or any other country.

ZONE OF FUTURE JAPANESE WARFARE

(Story in adjoining column.)

Japanese yesterday warned of future war operations in a zone (dotted area on map) of central China embracing about 400,000 square miles and 150,000,000 Chinese population. Americans and other foreigners were urged to mark their properties as a protection against aerial bombardment and leave the zone. American missions are located in a number of towns (black triangles) within the area. Heavy black lines indicate the present extent of Japanese occupied territory.

SOVIET CANCELS OBSERVER TRADE WITH JAP ARMY

MOSCOW, Feb. 3.—(AP)—A Russo-Japanese arrangement for exchange of army officers which had lasted intermittently since 1905 was terminated today by action of the soviet government.

Six Japanese officers left Moscow tonight; six soviet officers were to leave Tokio about the same time.

The break, informed persons said, came when Moscow asked for the recall of a Japanese officer accused of criticizing the soviet régime in conversation with Russian officers. Japan then asked for the recall of one soviet officer from Tokio. Thereupon the soviet government canceled the whole exchange agreement.

Relations between Russia and Japan were complicated further by a protest which authoritative sources said the Japanese embassy had made to the soviet foreign office against the Russian film "Volochayevka Days." The picture deals with supposed defeats of Japanese forces in the Russian far east from 1918 to 1922.

BERLIN EXPECTS NEW NAZI LAWS AGAINST JEWS

[Chicago Tribune Press Service.]

BERLIN, Feb. 3.—Lorries adorned with anti-Jewish posters, full of men and youths singing anti-Jewish songs, again roared through the streets of Berlin's west end yesterday.

Anticipating a decree which forbids Jews to own real estate a number of Gentile house owners have requested Jewish mortgage holders to turn over the mortgages to banks. Under the provisions of the expected law Jewish owned mortgages will be turned over to banks and the money due the Jews will be held in "frozen accounts." The Jews may receive a monthly payment of one hundred marks for every ten thousand marks held in such accounts.

Starting this week textiles and ready made clothes manufactured by Gentile firms will bear a special Aryan trademark to enable Aryans to avoid purchasing goods manufactured by Jewish companies.

INSISTENT SON-IN-LAW BRINGS A NEW NAME INTO HOUSE OF ORANGE

AMSTERDAM, The Netherlands, Feb. 3.—(AP)—A difference between Queen Wilhelmina and her son-in-law, Prince Bernhard, over the naming of Crown Princess Juliana's new baby, Princess Beatrix Wilhelmina Armgard, was disclosed today.

Reliable sources said Wilhelmina consented to the name Beatrix, which means "bringer of happiness and peace," but which never before had been used by the house of Orange, only on condition that the child become Queen Wilhelmina if she should succeed to the throne.

The baby, born Monday, is next to her mother in the line of succession.

PERU EMPLOYS U. S. COMMISSION TO ADVISE NAVY

[Chicago Tribune Press Service.]

LIMA, Peru, Feb. 3.—The United States ambassador confirmed today the signing of a contract for the employment of a United States naval commission to advise the Peruvian navy. The commission will consist of four senior officers and four petty officers and will have duties similar to those of the United States naval mission employed from 1921 to 1931.

Dr. Carlos Concha, minister of foreign affairs, made a sweeping denouncement in a broadcast speech of recent attacks against the government of President General Oscar Benavides of Peru which, he said, have appeared in newspapers and magazines of the United States.

Bomb Hurled at American Newspaper in Shanghai

SHANGHAI, Feb. 4 [Friday].—(AP)—A hand grenade thrown by a Chinese at the building occupied by the American owned Shanghai Evening Post early today broke all windows and damaged the walls of the structure. Police reported the grenade exploded against offices occupied by the United Press.

FRANCO CABINET PLEDGES FEALTY TO REBEL CAUSE

Burgos Jammed, Festive for Oath Ceremony.

BY DAVID DARRAH.

[Chicago Tribune Press Service.]

BURGOS, Spain, Feb. 2.—[Delayed.] Gen. Francisco Franco's new cabinet of eleven members assembled here this afternoon and, amid stirring scenes in this historic city of Spain, took the oath of office, swearing loyalty to the generalissimo, who is also president of the new cabinet of insurgent Spain.

Burgos, home of the Cid, famous hero of the middle ages, was festively decorated for the ceremony and crowds filled the streets and jammed around Franco's headquarters, where the oaths were taken.

The new minister of justice, Count Rodezno, was the first to take the oath, standing before Gen. Franco, with his hand on the crucifix. In succession the other ministers were sworn in. They took the following oath:

"In the name of God and the holy angels, I swear to fulfill my task as minister of Spain with most exact faithfulness to the head of the state and the generalissimo of our glorious armies and to the principles which inspire the nationalist cause, and to render service always to the sacred destiny of our fatherland."

Proposes Labor Charter.

After the ministers had been sworn in, the first cabinet meeting, presided over by Gen. Franco, was held. The cabinet then issued a message to the nation detailing its long time policies thus:

A labor charter, "based on the working class," and providing separate unions for workers, technicians, and employers.

A press statute guaranteeing freedom of the press.

Municipal organization for efficient local government.

A public works program for reconstruction of devastated regions, and an agrarian plan for loans to farmers and "judicious redistribution of land."

Revision of legislation created by the republic.

A foreign policy based on "peace compatible with the dignity of great peoples."

A financial program claiming "all that belonged to Spanish soil as well as treasures which have been stolen from Spain."

Dahl in Spain

[Associated Press Wirephoto.]

Harold Dahl, Champaign flyer held by the rebels in Spain after capture while fighting with government forces.

[Chicago Tribune Press Service.]

SALAMANCA, Spain, Feb. 3.—Harold E. Dahl, Champaign, Ill., airman whose life was saved by Gen. Francisco Franco, Spanish insurgent leader, last September on a plea of his wife, Mrs. Edith Rogers Dahl, is still being detained here. The flyer, captured when the loyalist plane he was piloting was shot down, is recuperating in a Salamanca hospital. Dahl was condemned to die, but letters from Mrs. Dahl to Gen. Franco saved his life. She has been unsuccessful, however, in her efforts to have him released from Spain.

Ambulance Units Bombed.

PERPIGNAN, France [at the Spanish Frontier], Feb. 3.—(AP)—An American and French supply and ambulance train proceeding to the aid of the Spanish government was bombed today while Britain and France sought to halt aerial bombardment of nonmilitary objectives in the Spanish civil war. Four American ambulance units in the caravan escaped harm when rebel planes rained ten bombs on it as the cars were drawn up in a main street of Figueras, fifteen miles below the French frontier.

Nine Spaniards were reported killed and fifty others injured. The caravan had come from France and government reports said the trucks were transporting food and clothing contributed to the Spanish government in Barcelona by French workers.

Issue "Sink at Sight" Order.

[Chicago Tribune Press Service.]

LONDON, Feb. 3.—"Sink at sight" orders already have been given to the French and British warships of the Mediterranean patrol, diplomatic sources revealed tonight. Any submarine which is not on the surface and is not accompanied by a surface vessel is to be rated as a pirate, it was stated, and destroyed if possible.

A plan to punish any future sinking, in which the attacking submarine is identified, by confiscating the property of the state which owns the submersible is part of British proposals submitted to France and Italy by Capt. Anthony Eden, British foreign secretary, it is understood.

Orders given to French warships on patrol duty are taken to indicate France's acceptance. Italy has not replied, but the British think that Mussolini can be induced to keep up the pretense of nonintervention.

Largest Land Plane in World Passes Flight Test

(Picture on back page.)

[Chicago Tribune Press Service.]

LONDON, Feb. 3.—The world's largest land plane, a 42 passenger ship of the Ensign class built for Imperial Airways, has successfully completed its first test flight at Hamble, Hampshire. The huge ship, weighing 20 tons, flew 150 miles an hour on the test flight. It is designed to cruise at 200 miles an hour. The plane is 114 feet long and has a wing span of 123 feet. In regular service it will carry 27 passengers by day, with room for 20 sleepers by night. It was built at a cost of $300,000.

Chicago Daily Tribune.
THE WORLD'S GREATEST NEWSPAPER
Vol. XCVII. Friday, Feb. 4. No. 30.
Published daily, except Sunday, Tribune Tower, 435 North Michigan-avenue, Chicago, Ill.
The Tribune company, publishers.
MAIL SUBSCRIPTION PRICES.
Mail subscription prices in Ill. [outside of Chicago] Indiana, Iowa, Mich., and Wis.: Daily Tribune only, $5.00 per year; with Sunday Tribune, $12.50 per year.
Zones 3 and 4, in states other than Ill., Ind., Iowa, Mich., and Wis.: Daily Tribune only, $7.50 per year; with Sunday Tribune, $15.00 per year.
Zones 5 and 6, inclusive, Canada, Mexico: Daily Tribune only, $12.00 per year; with Sunday Tribune, $19.50 per year.
Foreign: Daily Tribune only, $25.00 per year; with Sunday Tribune, $42.00 per year.
Entered as second class matter May 14, 1903, at the postoffice at Chicago under the act of March 3, 1879.

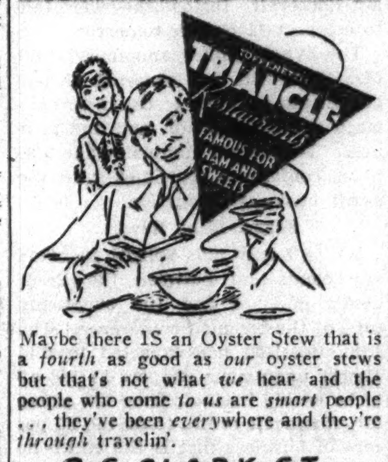

Maybe there IS an Oyster Stew that is a *fourth* as good as *our* oyster stews but that's not what *we* hear and the people who come *to us* are *smart* people . . . they've been *every*where and they're *through* travelin'.

6 S. CLARK ST.
AND FIVE OTHERS IN THE LOOP

De Met's WEEK-END Special

TWO POUNDS of delicious Candies $1.00

Free deliveries anywhere in Chicago. Telephone orders taken from 8 a. m. to 5 p. m. Call Central 1524.

De Met's

2334 East 71st St. — 4703½ Broadway
3230 Lawrence Ave. — 608 Church, Evans.
613 Diversey Ave. — 737 W. 63rd St.
11119 S. Michigan — 1024 Lake, Oak Pk
2727 Milwaukee Ave. — Morris Bldg., Joliet
1462 East 53rd St. — 313 Main, Peoria
—AND 13 DOWNTOWN STORES

FOR THOSE WHO WANT RADIO'S FINEST

30 Tube Scott Philharmonic $359.50 Complete in Console

A comparison of the technical specifications below with those of any other radio or phonograph combination built today will reveal why the Custom Built Scott is selected by those who demand for their homes the finest radio equipment available at any price.

CHECK THESE FEATURES

• Selectivity 2 to 16 Kc. continuously variable. • Fidelity range 30 to 16,000 cycles, continuously variable, plus or minus 5 db. • Two separate A. G. C. Systems. • Wavelength range 3.75 to 2,000 meters. • Power output 60 watts. • Sensitivity 0.5 microvolt average. • 4 Stages I. F. Amplification. • 2 Stages R. F. Amplification. • Full range continuously variable separate Bass and Fidelity Controls. • Continuously variable Sensitivity Control. • Ultra-Fidelity phonograph reproduction. • Phonograph Needle Scratch Suppression. • Inverse Feed Back System. • Supershield Antenna Coupling System. • Double Channel Distortionless Volume Range Expansion. • Signal-to-Noise Ratio at 1 microvolts input—5 to 1. • A. G. C. action within plus or minus 10 db.—from 0.6 to 2,000,000 microvolts. • Automatic Sensitivity compensation for each waveband. • 8 cabinet styles available. • Many other equally advanced features.

WHERE TO SEE IT

See and hear this amazing instrument in our "living room" studios any week-day as late as 9 P. M. A visit places you under no obligation. SCOTT RADIOS ARE NOT SOLD THROUGH STORES.

E. H. SCOTT
Radio Laboratories, Inc.
4450 N. Ravenswood Ave. (1800 West)
Longbeach 5178
Custom Builders of Fine Receivers Since 1924

2 DAY SALE
FRI. AND SAT. ONLY

The "Royalty" of Eyewear

At last! Beautiful "RITZ" glasses complete with Toric lenses in modern Rhodium type mountings. Regularly sold for several times this amazingly reduced price. Offered specially to add new customers to our thousands of satisfied users.

Price Includes Eye Examination

An examination of your eyes by a state Registered and Licensed expert Optometrist is included at no extra charge.

RITHOLZ 13 STORES 33 N. DEARBORN

3536 W. 26th — 3318 Lawrence — 9109 Commercial
11 S. Pulaski — 3109 Lincoln — 6503 S. Halsted
1148 Chicago — 2640 Milwaukee — 41 E. 111th
4731 Broadway — 4654 S. Ashland — 4705 S. Pkwy

Loans to Executives

$50 to $500 to $5,000

Personal LOAN & SAVINGS Bank
Eighty One (81) West Monroe
FRAnklin 5700

Constipated?

Many doctors recommend Nujol for its gentle action on the bowels. Don't confuse Nujol with unknown products.

INSIST ON GENUINE NUJOL

Copr. 1937, Stanco Inc.

Cocoanut Candy Maker—

instructions in dietetics—three 8-foot porcelain refrigerator counters—truck paint shop — twin roll-away beds—job for junk shop manager who speaks German and French—these were subjects of want ads in yesterday's Tribune want ad section.

No matter what you want to buy, sell, rent or exchange, the Tribune want ad section is your most productive market.

FINE CLOTHES for MEN

Sale

MEN'S FINE CLOTHING

You always get more satisfaction from an A. STARR BEST suit or overcoat . . . And here's your opportunity to replenish your wardrobe at a substantial savings.

UNUSUAL VALUES
SUITS AND OVERCOATS
Formerly $40.00 to $50.00
$34.50

Other suits and overcoats . . formerly $50.00 to $70.00 . . . Now $38.50, $44.50, $48.50

TOPCOATS

Buy your topcoat now . . . Shetlands, tweeds and coverts . . . Values to $50.00 . . . $34.50

A. STARR BEST
ESTABLISHED 1903
11 to 15 NORTH WABASH AVENUE
Just North of Madison Street

SEMI-ANNUAL Shoe Sale

SPECIALLY PRICED

$5.35

Thrifty minded Chicagoans will buy several pairs in this big twice-a-year sale that includes every pair in our large stock. Sizes and styles for men and young men of all ages.

Bostonian Shoes Specially Priced $6.85, $7.85 up to $9.45

THE HUB
Henry C. Lytton & Sons
1st Fl., State and Jackson, CHICAGO . EVANSTON . OAK PARK . GARY

IF YOU HAVE ANY THOUGHT OF BUYING A COAT . . THIS IS YOUR GREAT OPPORTUNITY

Finer Coats at one low price $92

SILVER FOX COLLARS
PERSIAN SLEEVES
MINK COLLARS

AN IMPORTANT GROUP OF SHAYNE'S FINER COATS MARKED AT THIS ONE LOW PRICE . . . $92 TO SELL OUT TODAY AND TOMORROW

JOHN T. SHAYNE
MICHIGAN AT RANDOLPH

HITLER WEIGHS SHAKEUP; ARMY CHIEF MISSING

Report Von Fritsch Leaves Crisis to Fuehrer.

BY SIGRID SCHULTZ.
[Chicago Tribune Press Service.]

BERLIN, Feb. 3.—While Reichsfuehrer Hitler and close advisers considered today the possibility of reorganizing the high command of the German army, Col. Gen. Werner von Fritsch, commander-in-chief of the army, seemed to have disappeared. This development increased speculation among observers of the conflict raging for days between army and Nazi party leaders in Germany.

Col. Gen. von Fritsch accepted an invitation to a formal diplomatic reception today, but last night an officer informed his prospective host that the general would not attend.

Von Fritsch could not be reached in his office or apartment. The captain on duty in the apartment refused to make any statement concerning the general's whereabouts. Von Fritsch's friends said he took a leave of absence while Reichsfuehrer Hitler, Col. Gen. Hermann Wilhelm Goering, minister of air, and Rudolf Hess, deputy leader of the Nazi party, weighed the need of an army shakeup.

[Berlin reports Wednesday quoted well informed political circles as saying that Col. Gen. von Fritsch tendered his resignation to Hitler. The general said he would resume duty only if the army's proposed economic policy were given full consideration, it was said.]

Figured in Row.

Von Fritsch had been mentioned prominently in discussion of the Nazi army friction which has developed into a showdown on the whole question of the relations between the armed forces and the party. The trouble dates to the marriage on Jan. 12 of Marshal Werner von Blomberg, minister of war, to Erika Gruhn, a carpenter's daughter. Army officers objected to the marriage.

This trouble within the army itself was fertile ground for the rapid growth of the latent friction between the army and the Nazis. Nazi leaders want to "eliminate all reactionary tendencies from the army." The army, now as in the past, dislikes, among other things, anti-Semitic tendencies and the opposition to Christianity seen in the more radical groups of the party.

Gen. von Fritsch is one of a strong group of army men who are firm believers in Christianity. When he left on a two months' leave in November he was dejected by the failure of his friends to help straighten out the difficulties of Protestant churches.

Asks About Churchmen.

Shortly after his return last month a reception was given in his honor in Cologne. Army officers and local Nazi party leaders were present. For the first time at a big official function, however, high dignitaries of the Catholic church were absent. Von Fritsch inquired for them and was told local Nazi chiefs decided not to invite them. The general showed his displeasure and left.

Later Von Fritsch did not attend a party in honor of Foreign Minister Konstantin von Neurath on the latter's sixty-fifth birthday.

Walter Funk, formerly Hitler's personal economics adviser, took over the ministry of economics today, succeeding Dr. Hjalmar Schacht, who resigned in January. Dr. Carl Brinkman will succeed Funk.

Report Plan for New Cabinet.

BERLIN, Feb. 3.—(AP)—Reichsfuehrer Hitler was reported today to have approved the formation of a streamlined cabinet as the solution to the most serious crisis the Nazi party has faced in years. Well informed circles said this solution would mean the quiet absorption of the power of Marshal Werner von Blomberg, minister of war, by Col. Gen. Hermann Wilhelm Goering, No. 2 Nazi, minister of air and chief of the four year plan.

Under the cabinet reorganization planned to iron out the dispute between the army and the party cabinet rank would be given to the heads of the army, navy, and air force.

RIDES THE WRONG ELEVATOR; HELD AS HOTEL BANDIT

A young hotel bandit, who had just robbed a guest, was arrested in the Hotel La Salle last night because he inadvertently went down the wrong elevator and roused the suspicions of the elevator operator. The robber is Larry Mack, 19 years old, formerly of Los Angeles.

He walked into the room of Roger B. Blackmere of Worcester, Mass., an insurance man, menaced him with a .45 caliber pistol, and took $3. Then he ran out and entered a freight elevator operated by Michael McCracken. McCracken saw he wasn't an employé, carried him to the basement and signaled to Philip Ryan, a watchman, who seized him. A. C. Reynolds, chief house detective, found the gun on Mack.

Mack confessed at the detective bureau that he was the gunman who on Jan. 15 held up several guests in the Palmer house and last week held up four guests in the Stevens hotel.

FOR ITS GOODNESS SAKE
JEWEL
SERVE YOURSELF AND SAVE
SELECT
Royal Jewel
COFFEE

Pneumonia Victim

[Acme Photo.]

SIMONE SIMON.

Hollywood, Cal., Feb. 3.—(AP)—Simone Simon, French movie star, was taken from her home to a hospital today suffering from pneumonia. The studio where Simone was working in a picture said her physicians reported she had a temperature of 103 degrees. The actress has had a cold for two weeks, the studio added, but she insisted on working daily to complete filming and recording of the picture.

WEIGH AIRPORT PLANS LEAVING HERMAN IN COLD

Mayor Threatens New Action in Land Fight.

Mayor Kelly said yesterday that unless Raymond E. Herman, owner of a 105 acre tract of land near Chicago airport, agrees to sell the city a strip of his property needed to extend the present field at a reasonable price, other plans will be adopted. This course will be followed, he said, even though it costs the city more than the price Herman has demanded.

While the mayor did not elaborate on the proposed alternative action, he has in the past discussed the possibility of moving railroad tracks now blocking airport expansion to a site other than Herman's land. They might be run along one of the boundaries of the enlarged airport, it was said.

City Offers $20,000.

A few weeks ago the city, through a real estate expert, offered Herman $20,000 for the 2.78 acres needed to transfer the railroad tracks that now bisect the square mile of land available for airport purposes. Herman asked $63,000 and retention of certain reversionary rights he owns.

A committee of appraisers was appointed, one a representative of the city, and one of Herman with the third and impartial appraiser, Arthur Kruggel, president of the Chicago Real Estate board. Before this committee could act Herman ordered an appraisal made by one of the regular appraisal committees of the realty board.

Kruggel Charges Trickery.

This committee on which, it was discovered later, there was a majority of Herman's personal friends and business associates, placed a value of $65,000 on the land. They made their report on a regular form which also bore the signature of Kruggel as president of the board. Kruggel, however, declared he had been tricked, that he had never seen the appraisal and that the form had been signed in blank merely as part of his regular duties as board president.

The next day he made his own appraisal of the land and declared that its maximum value was not over $27,407. Herman refused to accept this figure.

HENS WILL LAY EGGS IN COLOR TO SUIT BUYER

Bloomington, Ill., Feb. 3.—Orders for interior decoration of Easter eggs are being taken by George Black of Arcola. The colored egg yolk fad has caught the fancy of the nation, according to Black.

The only special color in stock now is grass green, but others are possible within a period of ten days. The colored eggs are produced by feeding a harmless dye to the hens.

Black has one hen on a special diet, and, while the green yolks taste the same as any other, they add color to a dish when used as a garnish.

WRIGHT IN TEARS AS HIS 2 DAYS' TESTIMONY ENDS

Psychiatrist Takes Stand as Surprise Witness.

Los Angeles, Cal., Feb. 3.—[Special.]—Paul A. Wright stumbled down from the witness stand today after two days of questioning on how and why he killed his wife, Evelyn, and John Kimmel, the man who had been his best friend.

The former airport executive was exhausted and sobbing as he left the chair, his hands covering his face. He had wept frequently during his testimony that he caught Mrs. Wright and Kimmel embracing in the Wright home and shot them to death in a blind rage.

The impression the former Chicagoan made on the jury during his two days on the stand is expected to go far in determining whether he will die in Californi's gas chamber for the double slaying. The jurors listened to him with rapt attention but gave no indication of their feelings.

Psychiatrist Testifies.

The defendant's place on the stand was taken by a psychiatrist, Dr. Samuel Marcus, called by the defense as a surprise witness. He testified that a person could be mentally shocked into unconsciousness and still be able to act physically.

Wright contends he was so shocked by the sight of his wife and Kimmel clinging to each other on a piano bench that he did not realize what he did until afterward. His statement to police that he killed the two was made, he said, when he reconstructed the scene and discerned later that he must have done the shooting.

"May a person who has become unconscious from shock perform physical acts?" Defense Attorney Jerry Giesler asked Dr. Marcus. The psychiatrist replied that this was possible and that the person might recall those acts later.

Defense Pursues Theory.

"On finding himself confronted," Giesler pursued, "with the results of those physical acts, such as standing with a gun in his hand, with two persons on the floor bloody and moaning, could he realize later that he must have been responsible for them being there?"

"That could happen," Dr. Marcus responded.

Wright, who collapsed twice yesterday and had to be carried from the courtroom, sobbed today when Prosecutor S. Ernest Roll asked him about the engagement ring he bought for his wife.

Firing rapid questions at the defendant on recross-examination, Roll brought out that Wright put the ring up as collateral in paying doctor bills. Giesler finally stopped the line of interrogation with objections.

NAZIS TO FORCE GIRLS TO WORK AS FARM HANDS

[Chicago Tribune Press Service.]

BERLIN, Feb. 3.—Labor conscription for girls was foreshadowed today by the official agricultural organ of the Nazi party, the "Landpost." It announced that "after the enforcement of a conscription law," no girl will be able to obtain a job unless she has worked for a year on the land, helping farmers, or in a household, or as a nurse.

The periodical disclosed that already the president of the central labor exchange has ordered labor offices to "make use of existing possibilities" when refusing jobs to girls under 25 years of age in "typically womanly professions" such as the fashion trade and stenographers.

The proposed measure is aimed at providing farmers with help. The German press reports agriculture is short 500,000 farm hands.

Leviathan Ends Its Last Voyage, Reaches Scotland

EDINBURGH, Scotland, Feb. 3.—(AP)—The Leviathan, once proud queen of the seas, dropped anchor in the Firth of Forth today to end its last trans-Atlantic voyage. It was nine days out of New York. After remaining here about ten days the liner will be taken to the scrap yards at Rosyth to be dismantled to supply steel for Great Britain's rearmament program. The ship was sold at auction to a Scottish firm for $800,000 some weeks ago.

Killed in Crash

(Story in adjoining column.)

Lieut. Elmer Glenn Cooper (left), commander of the 11-P-3, and Lieut. Carlton Barmore Hutchins, commander of the 11-P-4, two navy planes which crashed in air. These two and nine others were killed.

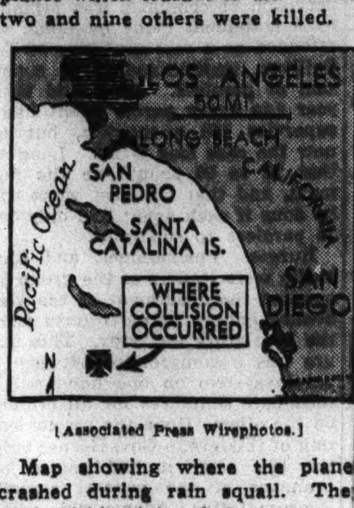

[Associated Press Wirephotos.]

Map showing where the planes crashed during rain squall. They were within sight of the maneuvering fleet.

TOO MUCH ZELY AND KNEDLICKY, JUST TOO MUCH

Knedlicky and zely. For a month that's all Frank Janecka's wife prepared for him to eat. Once the delight of his Bohemian palate, Janecka, a coffin maker, said yesterday in a bill for divorce filed in Superior court that he can no longer stand the delicacy.

His attorney, Victor Frohlich, said that Janecka's wife, Polly, who lives at 3537 South Cuyler avenue, Berwyn, fed him on knedlicky and zely, then hit him when he balked. That's why Janecka left home Wednesday night. After all, said Janecka, a man can't live forever on dumplings and cabbage.

Plane Crash Halts Plans for Victim's Homecoming

Stillwell, Ind., Feb. 3.—[Special.]—Happy preparations for the return to Stillwell of William Paul Landgrebe, 22 years old, were changed to sad ones today when word of his death was received by his parents, Mr. and Mrs. John F. Landgrebe. He was one of eleven sailors who died in the collision of the navy bombers off San Diego last night. Landgrebe's enlistment would have terminated Feb. 13 and he was planning to return here before reënlisting.

NAVY OPENS QUIZ ON MIDAIR PLANE CRASH KILLING 11

Darkness Halts Hunt for Bodies in Stormy Sea.

San Pedro, Cal., Feb. 3.—[Special.]—Darkness over the rain swept waters of the Pacific tonight halted a search by warships for the bodies of ten of the eleven navy flyers who died in a collision of two giant bombers during maneuvers of the United States fleet last night.

Meantime a naval board of inquiry was named to investigate the worst airplane disaster in American naval history. Pending an official report, two probable causes for the tragedy were suggested. They were lack of visibility as the flying boats approached each other in a heavy squall and a sudden downdraft of air that crushed them together.

New Chief Orders Inquiry.

Commander Henry Mullinix of the U. S. S. Wright, flagship of the aircraft scouting force, was named chairman of the board of inquiry. Other members are Lieutenant Commander W. G. Tomlinson, Lieutenant Commander Clifton A. Young of the medical corps, and Lieut. Alfred Olney. The inquiry was ordered by Rear Admiral Charles A. Blakely, who assumed command of the aircraft scouting force only last week.

The bombers collided in the midst of night battle exercises seventy miles off the southern California coast. The crash was witnessed by men aboard nearly 100 warships and 260 fighting planes of the fleet which were holding maneuvers.

Falling Craft Catches Fire.

One of the stricken planes caught fire as it dropped and all its crew of seven perished. Three of the seven men aboard its sister ship also were lost as that craft fell into the sea. The other four men were rescued, but one died this morning.

The disaster increased to eighteen the toll in four weeks of sea maneuvers with the navy's newest sky weapon. Seven men were lost Jan. 7 when one of the navy's big PBY patrol bombers vanished at sea.

The death roll in last night's tragedy listed: Lieuts. Elmer D. Cooper and Carleton Barmore Hutchins, both of Coronado, Cal.; Aviation Cadet Erwin John Kock, Toledo, O., and Crewmen Maurice Fitzmaurice, El Cajon, Cal.; Paul Landgrebe, Stillwell, Ind.; John Gregory Niedzweicki, Milwaukee, Wis.; Julian Rawls, Chula Vista, Cal., and George G. Griffin, Joe Earl Walton, Marion W. Woodruff, and J. H. Hester, all of San Diego, Cal.

Trumbulls Visit Cynthia, Granddaughter of Coolidge

(Picture on back page.)

St. Petersburg, Fla., Feb. 3.—[Special.]—Former Gov. and Mrs. John H. Trumbull of Connecticut are here visiting their granddaughter, little Cynthia Coolidge, who also is the granddaughter of the late President Coolidge. The Trumbulls are visiting at the winter home of Cynthia's parents, Mr. and Mrs. John Coolidge.

STATE ENDS ITS CASE IN TRIAL FOR ACCIDENT FRAUD

The state closed its case yesterday against Attorney Harold Jackson and his investigator, J. J. Stahl, who are on trial for alleged conspiracy to defraud the Monon railroad through a fake accident claim. Thirty-two witnesses, including five co-defendants who pleaded guilty, testified for the state.

It is expected that the case will reach the jury in Judge Robert J. Dunne's Criminal court next week. A judgment of $50,000 against the railroad in behalf of Rosemary Kieffer, 9 years old, of Michigan City, Ind., obtained in Circuit court, has been set aside on grounds of perjured testimony.

WEDDING LICENSE CLERK OBSERVES AN ANNIVERSARY

For eighteen years Sidney Summerfield, chief clerk of the marriage license bureau, has been playing cupid for other people. Yesterday he observed a 15th anniversary, the day when he made out a license for himself.

Mr. Summerfield said his wife, Carrie, had never been able to accuse him of forgetting the date. He made certain about this by getting married on his birthday. The Summerfields live at 4742 Greenwood avenue.

DUTCH MILL

GRAND OPENING
NEW STORE
4144 W. MADISON ST.
(West of Marbro Theatre)
OPENING SPECIAL
2 LB. BOX $1.00
Special asst. $1.70 value
This Store Only
Chocolate Covered
CASHEW CLUSTERS 49c Lb.
Regularly 85c lb.
ORDER TODAY
VALENTINE PACKAGES
For Out of Town Delivery
Dutch Mill
NO BETTER CANDY MADE

$150 $175
BRUCEWOOD COATS
with precious pedigreed
SILVER FOX
in a 1938 advance sale
$99
utterly matchless values
sizes 12 to 44—fifth floor
MAURICE L. ROTHSCHILD
State at Jackson

Paris Says:
WATTEAU

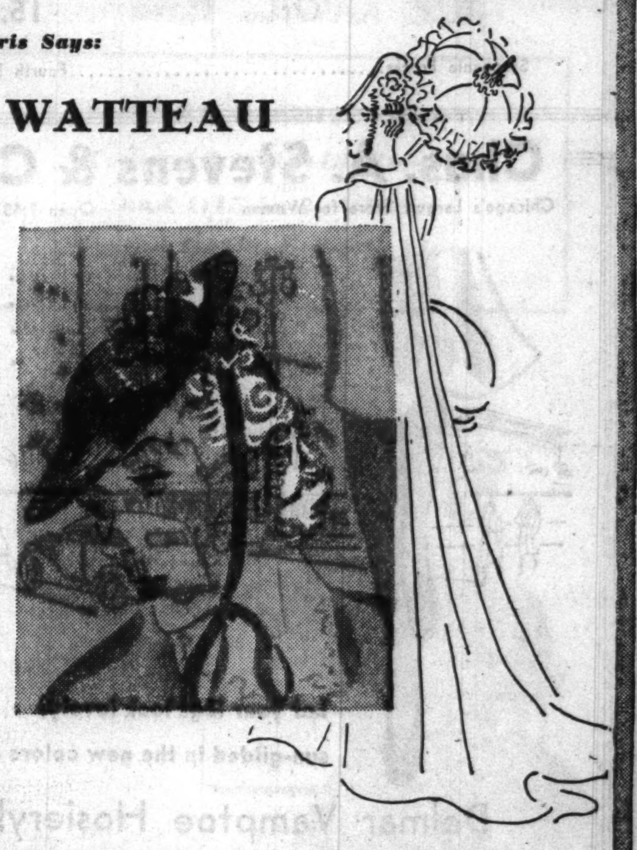

A BACKWARD glance at the romantic past—and we find a fashion of the present. There, in the days of sweeping trains, we see the charming antecedents of the new Watteau sailor that is working enchantment in Paris at this very moment. This one of avila braid, with a grosgrain chin strap, is priced at $7.50.
Other Watteaus, $5 to $15
Millinery, Fifth Floor.
CARSON PIRIE SCOTT & Co

FRIDAY—SATURDAY—SUNDAY
Closing Out
FUR COATS
FOR CASH
SACRIFICED REGARDLESS OF COST
Sample Coats — Odd Lots — One and few of a kind—selected from our higher priced lines.
Your choice while they last
$50.00
3 YR. GUARANTEE WITH EVERY COAT
NONE SOLD TO DEALERS OR STORE KEEPERS
OPEN EVENINGS TILL 9
CROWN FUR CO Inc.
202 SO. STATE ST.
5th Floor Century Bldg.
For your convenience open Sunday till 5 P. M.

MANDEL'S MEN'S SHOPS
FINAL REDUCTIONS FOR FEBRUARY!
One and Two Trouser Suits and Overcoats
FROM STOCKS REGROUPED AND REDUCED FOR IMMEDIATE CLEARANCE!

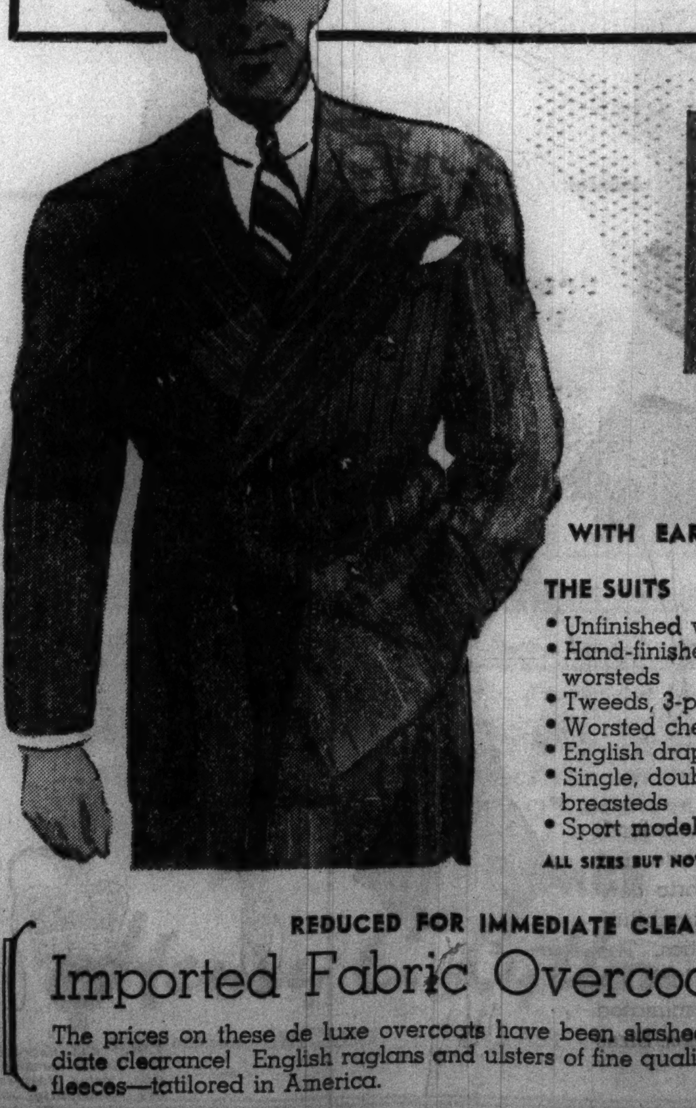

$22
FROM OUR REGULAR $30, $32 AND $35 STOCKS!
ASK ABOUT OUR CONVENIENT PAYMENT PLAN
WITH EARL-GLO LININGS!

THE SUITS
- Unfinished worsteds
- Hand-finished worsteds
- Tweeds, 3-ply twists
- Worsted cheviots
- English drapes
- Single, double breasteds
- Sport models

THE OVERCOATS
- Sturdy fleeces
- Fine quality velours
- Tweeds
- Chesterfields
- Ulsters
- Double breasted raglans
- Balmacaans

ALL SIZES BUT NOT IN EVERY STYLE OR PATTERN
REDUCED FOR IMMEDIATE CLEARANCE
Imported Fabric Overcoats $28
The prices on these de luxe overcoats have been slashed for immediate clearance! English raglans and ulsters of fine quality imported fleeces—tailored in America.
SHOP EARLY FOR BEST SELECTIONS—MANDEL'S MEN'S SUITS—SECOND—WABASH

APPLICATION FOR TRIBUNE ACCIDENT INSURANCE POLICY
AND SUBSCRIPTION TO THE DAILY TRIBUNE
NOTE: For the sum of 25c (preliminary term fee) plus 10c a month in advance thereafter, the Chicago Tribune makes available to its Home Delivery Subscribers and members of their families who reside in the same household a $7,500 Travel Accident Insurance Policy. Insurance coverage eventually increases to $11,250 on continuous renewal. Issued by Federal Life Insurance Co., Chicago. NO MEDICAL EXAMINATION. One policy to a person. Issued only to applicants over 10 and under 70 years of age.
Mail this Coupon to the Chicago Tribune. SEND NO MONEY. Accredited representative will call and collect 25c. Official Carrier will collect monthly thereafter for Insurance and Subscription. Insurance will lapse if subscription is stopped.
☐ I hereby order the Daily Tribune delivered to my home by Carrier six days a week, starting immediately, for which I agree to pay the regular rate.
☐ I am a Home Delivery Subscriber and agree to continue.
Do you apply for this $7,500 Travel Accident Policy? ....
(PLEASE PRINT)
Your Name? .... First Name Middle Name Last Name
Address? .... Number Street Apt.? ....
.... City State Phone? ....
Your Age? ...... Date of Birth? .... Month Day Year
Are You Blind or Deaf? .... Are You Crippled? ....
Name of Person to Whom Insurance Is to Be Paid in Case of Your Death? (Beneficiary)
.... First Name Middle Name Last Name Relationship ....
Applicant's Signature? .... Sign in Own Handwriting
NOTICE: Orders for Home Delivery of the Tribune are acceptable only from persons residing where such service is maintained and are subject to rejection by the Tribune. All applications for insurance are subject to rejection by the Federal Life Insurance Co. Insurance does not become effective until upon the date policy is issued.

Chas. A. Stevens & Co.

Chicago's Largest Store for Women — Open 9:45 to 5:45

State near Washington

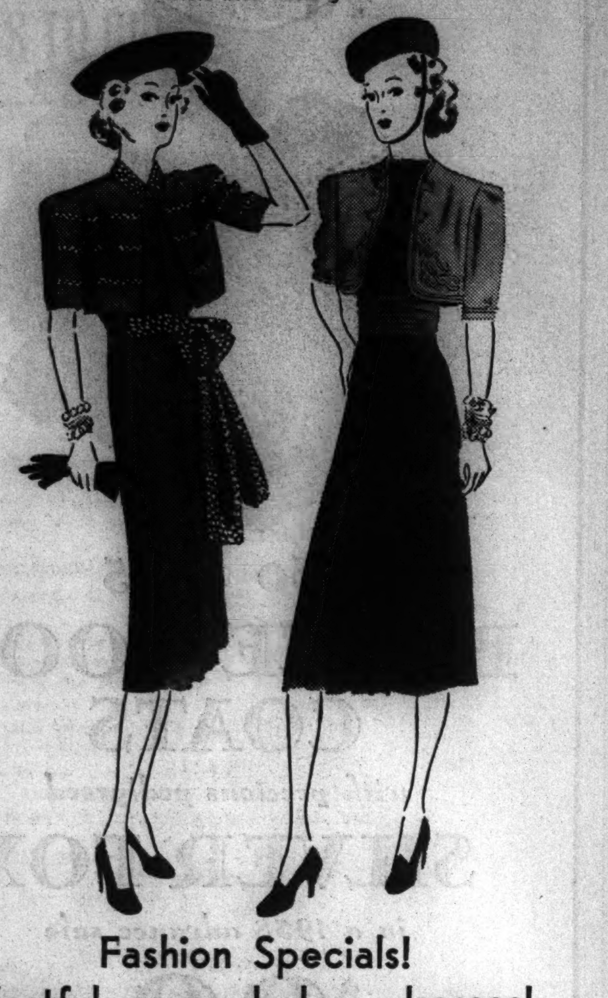

Fashion Specials!

Zestful young bolero dresses!

Here are two dresses that will make you feel as new as Spring and they're remarkable for their small price. Down to the last detail, they're the height of chic! And how much they give you for your money—two costumes really, because the dresses are perfect without the boleros. Both a nice quality rayon crepe. Left, navy with navy and white polka dots, black with black and white, brown with brown and white. Right, light navy dress with quilted beige jacket, black with aqua jacket. Sizes 12 to 20.

15.00

Stephanie Frocks.............................Fourth Floor

Chas. A. Stevens & Co.

Chicago's Largest Store for Women — Open 9:45 to 5:45

Let your legs look lovely, sun-gilded in the new colors of

Delmar Vamptoe Hosiery!

Allure, glamour, goldenglo, tropical tan and the iridescent two-tone effects are only a few of the new shades. These Stevens Ringless Hose in two and three-thread weights are lighter in tone with the brightness of sunshine filtering through the sheer, silken texture. You'll adore the glamorous things they do for your legs and you'll thrill over the zest they give to your new Spring clothes.

1.00

Hosiery.............................First Floor

Chas. A. Stevens & Co.

Chicago's Largest Store for Women — Open 9:45 to 5:45

To give you Spring charm! Gabardine with eyelets!

Here's a shoe that's cut high to glorify your ankles, yet it's low and open at the same time to make your feet look very tiny. The porthole eyelets hand-laced with patent leather, give a sparkling zest to the dull fabric. Black, brown, navy. This shoe also comes in black, Royal blue or white suede with multi-colored lacing! You'll want a pair of them today!

10.75

We also have gabardine bags to match 7.95.

First Floor.............................Wabash

RESORTS AND TRAVEL.

Ocean Travel.

FRENCH LINE
Regular Weekly Sailings to Europe
James F. Nolan, 332 N. Michigan Blvd. Cent. 5960.

THE LUCKY ONES GO ANCHOR LINE to BERMUDA AND WEST INDIES. 8 Days, $82.50 up; 12 Days, $122.50 up. Your Travel Agent or ANCHOR LINE, 230 North Michigan Ave., Chicago.

EUROPE—HAMBURG-AMERICAN LINE
NORTH GERMAN LLOYD—
130 W. Randolph St., Chicago. Fra. 4130

RESORTS AND TRAVEL.

FLORIDA.

TEMPERATURE IN *Miami Beach* YESTERDAY WAS **74°**

SMART LIVING and a complete vacation! All the run at no extra cost! Learn about this amazing plan at RONEY PLAZA (Miama Beach) and MIAMA BILTMORE (Miama).

The BELLEVIEW BILTMORE, Bellaire, Fla. One of America's record resort hostelries, famous for its superb cuisine and superior service. Sports—of every sort . . . two championship golf cour[illegible]

2 RUSSIAN SHIPS BRAVE ICE TO AID CAMPERS ON FLOE

Fog Perils Rescuers of Arctic Scientists.

MOSCOW, Feb. 3.—(AP)—Two Russian ships picked their way through perilous seas tonight to rescue four Russian scientists perched on an ice floe measuring 100 by 160 feet. The imperiled campers, who started meteorological observations eight months ago near the north pole, reported by radio they were drifting in a strong current and with a strong north northwest wind off the middle Greenland coast.

They had come more than 1,000 miles from their original position. Ernest Krenkel, radio operator, gave the position of the camp as about 150 miles east of Greenland. He said the wind had decreased from gale force.

Live in Silk Tents.

The scientists were sheltered against zero cold by a silk tent with an emergency radio mast for a tent pole. They had moved this and other equipment to the floe when their original icefield camping ground broke up.

The captain of the small steamer Murmanets, the nearer of two rescue vessels, reported his ship was steaming northward through fog and a sea dotted with broken ice. The Murmanets planned to pass Jan Mayen Island, about 300 miles from the Greenland coast, cruising around it on the north and then west to reach the scientists.

The floe was expected soon to enter currents flowing toward the island, and with the water fairly open near there it was thought the campers might be reached. Otherwise the island might become the base of extended rescue operations.

May Use Planes.

The icebreaker Taimyr sailed from Murmansk with three planes, one a seaplane, lashed to its decks to make a rescue attempt should the Murmanets fail, or to assist the other ship if the rescue were delayed.

Dr. Otto J. Schmidt was directing rescue operations. He expected to leave for Greenland waters aboard another icebreaker, the Yermak, within two or three days.

I. T. Spirin, one of a party of eleven that flew to the pole, began inspecting planes for a possible attempt to pick up the campers.

Ivan Papanin, leader of the scientists, advised the rescuers there was a three month supply of food on the floe and that all instruments and records containing the fruits of the campers' long vigil were safe. He said, however, that the floe offered no landing space for planes.

Bomb Kills Aid of Anti-Red Writer in Sofia, Bulgaria

SOFIA, Bulgaria, Feb. 3.—(AP)—A time bomb today wrecked the home of Dr. Ivan Soloneevich, an anti-communist writer, killing his secretary and wounding his wife and son. Soloneevich said he escaped recently from a concentration camp in Russia.

SCIENTISTS ADRIFT

(Story in adjoining column.)

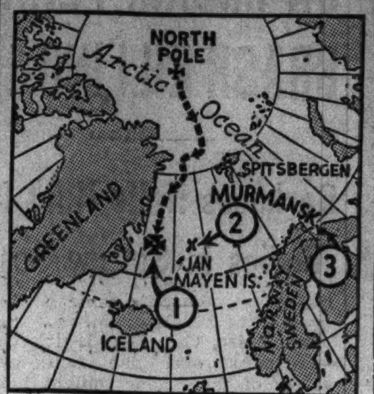

1. Position off Greenland of drifting ice floe bearing four Russian scientists and their arctic weather camp.

2. Steamer Murmanets pushes through fog in effort to rescue campers.

3. Murmansk, from which ice breaker Taimyr left yesterday with planes to aid rescue.

VOTE TO INDICT SIX IN WASHER COMPANY CASE

CRIMINAL COURT.

Richard Boehler and Matthew Douglas, robbery, sentenced to one year to life each in the penitentiary; David Brinson and Herbert Brinson, larceny, sentenced to one year each in the Bridewell by Judge Cornelius J. Harrington.

Buford Garrett and James Brown, robbery, sentenced to one year to life each in the penitentiary; Prince Kirkpatrick, robbery, sentenced to twenty years in the penitentiary under the habitual criminal act by Judge Francis B. Allegretti.

After hearing only four of the many witnesses who testified in Felony court, the grand jury yesterday was reported to have voted true bills against six officials and employés of the Taylor Washing Machine company, 3931 Madison street, on charges of conspiracy to defraud.

Bonds of $5,000 each were reported to have been set by the grand jury. T ose reported named are Ellis R. Taylor, 1015 Forest avenue, Oak Park, the president; Walter A. Delaney, office manager; W. J. Kenney; George H. Dye; C. E. Sears, whose case had been dismissed in Felony court, and Thomas J. Moran. Moran, an investigato: and process server, had not been a defendant before.

DETECTIVE CHIEF BLASTS FABLE OF PAROLE REFORM

Tales of Felons Who 'Make Good' Stir Sullivan.

[Continued from first page.]

State's Attorney Emmett Moynihan, and Chief Sullivan.

Agent's Load Too Heavy.

The chief's closing remark on supervision of criminals was prompted by a statement made by Long, who attended as a representative of T. P. Sullivan, superintendent of supervision of parolees. Long said that a year ago every parole agent had to supervise 156 ex-convicts, but that now the case load is 125. Long said that 75 to 80 should be the maximum, and that the best work could be done if each agent had only 30 to 35 parolees to supervise.

Burgess, Puttkammer, and Chamberlin were leaders of the group that opposed the enactment of the Ward-Schnackenberg parole reform law in the legislature last year. This measure was a compromise between the parole system on one hand and determinate sentences for all criminals on the other. Upon the recommendation of this group Gov. Horner vetoed the law after it had passed both branches of the general assembly. Representative Adamowski worked with them in opposition to the Ward-Schnackenberg bill and in support of other legislation which failed of passage.

Much Talk for Parole.

Until Chief Sullivan spoke all the talk was to the effect that the parole system is far superior to the determinate sentence system.

Landesco told of the workings of the parole board of which he is a member. He was asked if the board was right in 1936 when it freed 2,500 convicts on parole, and wrong in 1937 when it released only 500. Or was the board wrong in 1936 and right in 1937? Lendesco said the board was somewhat responsive to public opinion.

Col. Chamberlin said that although there has been a general increase in crime throughout the country there has been a sharp decrease in crime in Chicago. The decrease has been steady and consistent during the last five years, he said, and is reflected in lower insurance rates. Today only eight automobiles are stolen daily, on the average, whereas a few years ago the daily total was 150. And 97 per cent of the stolen machines are recovered.

"Isn't the crime reduction due to the reduction in paroles?" Chief Sullivan asked later. There was no answer.

Prosecutor Moynihan, representing State's Attorney Courtney, had only one opportunity to oppose some of the pro-parole statements. He and Courtney supported the Ward-Schnackenberg bill. When Prof. Puttkammer and Representative Adamowski remarked that a trial judge couldn't get the family history and background of a criminal because the law forbade them from considering anything but the evidence in court, Moynihan said:

"That is exactly what the judge finds out whenever there is an application made for probation."

FLEISCHMANN'S

A Mixing Gin

SINCE 1870

■ High in quality—delicate in flavor, this original American gin improves mixed drinks . . . blends with other flavors. Distilled from American grain. Smooth for mixing, smooth straight. Buy a bottle today.

4/5 quart 90 proof

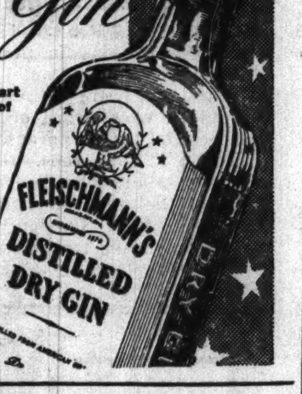

Copyright, 1938, by The Fleischmann Distilling Corporation, Peekskill, N.Y.

MANDEL'S

Thrifty Fashion Shop—Third Floor

WINTER-INTO-SPRING FASHIONS OF CROWN-TESTED RAYON FABRICS

Sunburst Pleats!

Tailored Classics!

$6.50

A. Dress with pleated skirt. Black, navy, jadine, royal.

B. Dress with stitched pleats. Black, royal, jadine, roseberry, navy.

C. Tailored classic in navy, royal, clipper blue, roseberry.

Young, new and deceptively low priced. Created of Crown Rayon (acetate and Viscose) and approved for fabric construction, color fastness, dry cleanability, and general wearing qualities. The skirts are pleated or tucked to look like pleats, giving you a young, animated look. Also a tailored classic dress. Sizes 12 to 20.

Tested and approved for fabric construction, color fastness, dry cleanability, and general wearing qualities. The Crown Tag is your assurance.

PHONE ORDERS ACCEPTED—CALL STATE 1500—MANDEL'S THRIFTY FASHION SHOP—THIRD—STATE

FEBRUARY SALE

O-G COSTUME BOOTERY SHOES

Fashionable O-G Shoes Reduced Regardless of Cost . . . to only

$7.95

FORMERLY SOLD FROM $9.75 TO $14.75

A SPLENDID OPPORTUNITY TO OWN THESE SUPERB O-G SHOES . . . AT A FRACTION OF THEIR WORTH

This season's styles in all wanted leathers and materials! The most important values in the history of this Bootery!

The Costume Bootery of

O'CONNOR & GOLDBERG

at 23 MADISON, East

O-G

Paging the Movie Stars!

430 CASH PRIZES! **$5,000** TO BE PAID!

No. 30—Chicago Tribune—"Paging the Movie Stars"

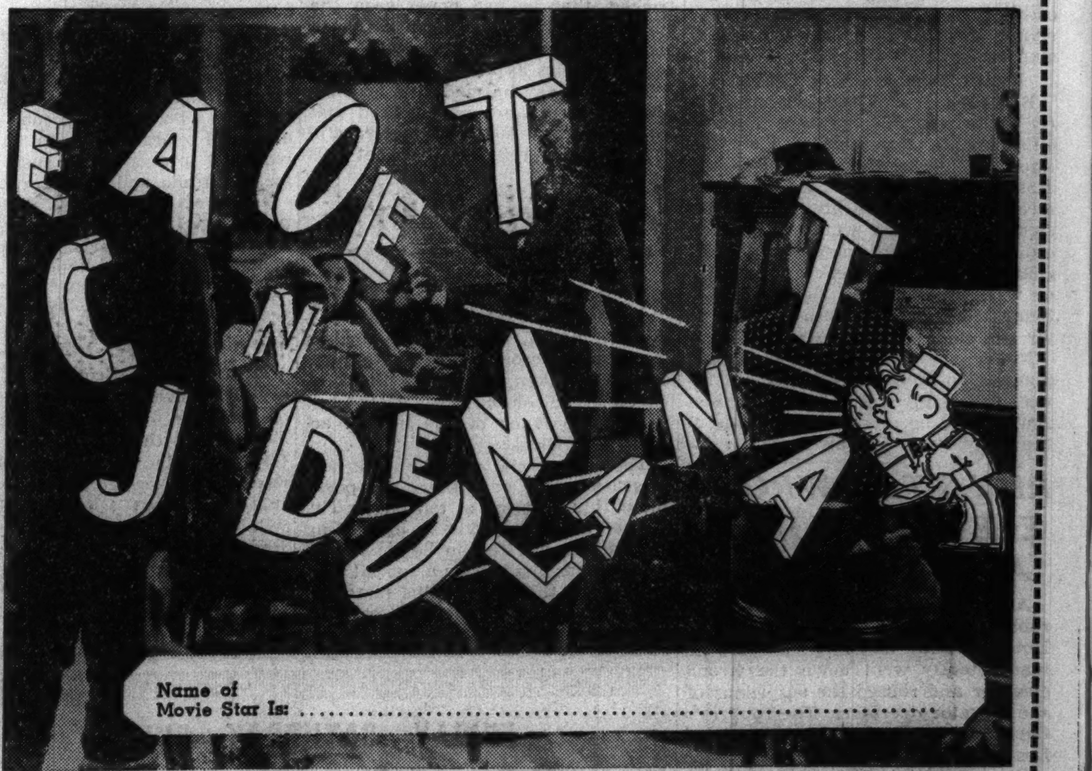

THE scrambled name of a movie star appears in this picture. Unscramble it! Each week day another name will appear in the Tribune. Complete the series. $5,000.00 in cash will be paid to 430 prize winners. You have a chance to win as much as $1,000.00. Hold all names until you have the entire set.

NOTE: For scrambled names previously published get back copies of the Tribune.

THE PRIZES

First Prize	$1,000.00
Second Prize	500.00
Third Prize	250.00
Next 2 Prizes—$100 each	200.00
Next 5 Prizes— 50 each	250.00
Next 10 Prizes— 25 each	250.00
Next 100 Prizes— 10 each	1,000.00
Next 310 Prizes— 5 each	1,550.00
TOTAL—430 Prizes	$5,000.00

FOR NAME NO. 31 GET TOMORROW'S

Chicago Tribune
WORLD'S GREATEST NEWSPAPER

For home delivery, telephone your local newsdealer or notify the Tribune

THE RULES

WHO CAN ENTER? This game is open to everybody—men, women, boys, and girls everywhere—except employes of the Chicago Tribune and members of their families.

WHAT TO DO? Every week day a picture containing the scrambled name of a movie star will be published until 36 have appeared. Unscramble the name. Use every letter in the picture. Write or print the name on the line provided, or on any piece of paper. Hold all answers until you have the complete set of 36. DO NOT SEND THEM IN SEPARATELY.

WHERE TO SEND? Mail your entry by First Class Mail to "Movie Stars," Chicago Tribune, P. O. Box 1718, Chicago, Illinois. With your entry send a letter, giving your name and address and telling in 50 words or less, who is your favorite movie star and why. Letters will be considered only in the event of ties in naming the stars. Entries must be in the office of the Chicago Tribune by midnight, 12 days after Name No. 36 has appeared.

BASIS OF AWARDS. Entries will be judged by a committee appointed by the Chicago Tribune. Entrants agree that the judges' decisions will be final. Awards will be paid to the persons who send in the nearest correctly solved, complete sets of unscrambled names. Neither handwriting nor elaborateness will count. In case of ties, duplicate awards will be paid.

SMALL BUSINESS LISTS DEMANDS; STICKS TO GUNS

Roosevelt Busy; Delays Audience for Day.

[Continued from first page.]

demnatory of the administration, were adopted by ringing choruses of ayes over feeble efforts of the chair to secure more moderate resolutions.

Resolutions expressing a vote of confidence to the President and Secretary Roper were carried perfunctorily though they were met with laughter.

Demands of Conference.

Among the demands of the business men were:

1. Business will prosper and unemployment will be relieved if business is relieved from the fear of further undue interference.

2. Business will prosper if the President adopts a definite business policy and sticks to it.

3. Unwaranted and malicious attacks on business should be permanently stopped.

4. Immediate beneficial action would be attained upon the definite assurance from the President, by means of a radio fireside chat, that the policy of the government would be to coöperate with and help business to go back to work.

5. The investment of private capital in established and new business should be encouraged.

Demand Tax Revision.

6. Taxes should be scaled down and repealed to aid business wherever possible. The undistributed profits tax should be repealed and the capital gains tax should be modified.

7. Every effort should be exerted to loosen the flow of capital to little business.

8. Repeal of the Wagner labor relations act.

9. Abandonment of administration attempts to enact wage and hour legislation.

10. Abandonment of all attempts to regulate and control private industry.

11. Abandonment of all competition with private industry.

12. Balance the federal budget. Curtail expenditures.

Want Unions Regulated.

13. Passage of regulatory legislation for labor unions which would make them responsible for their contracts. Some groups urged incorporation of labor unions to increase responsibility. Other groups condemned the President for encouraging "radical" labor groups, although the C. I. O. was not mentioned by name.

14. Abolish tax exempt securities.

15. Subject federal, state and city employés to same income taxes other citizens pay.

16. Halt the encouragement of foreign competition with American industry now being given by the reciprocal trade treaty program and encourage the buying of American products.

17. Return all forms of relief to local communities and the states.

18. Strict enforcement of anti-trust laws.

19. Establish a council of small business men to assist the government in handling problems of small business. Fire theorist advisers.

20. Adopt a program which will aid all business, big as well as little.

Set Program Cast Aside.

The points were repeated in varying language by one or more of the eleven groups which attacked the problems of small business in the depression under headings chosen by the department of commerce.

The administration had hoped to hold the discussions of problems within the limitations it fixed, but the business men tossed the administration program into the ash can. They set up a group on taxation which the administration had left off its program, although the White House said the mail it received showed small business men to be interested in taxes and financing above other subjects.

They also undertook to discuss all problems in the various group meetings and presented resolutions covering the entire problem of the depression rather than dealing only with the subjects selected by the department. In this they overrode the discussion chairmen handpicked by Secretary Roper.

Choose Resolutions Committee.

Today's session of the committee opened in good order. A flurry of protests came when Chairman Fred Roth, Cleveland shoe manufacturer, announced that the resolutions of the various groups would be referred to a resolutions committee composed of the chairmen of the round table groups. He excluded the chairman of the taxation group on the ground that it had not been authorized by the department of commerce.

Order was restored when it was pointed out that the recommendations of the taxation group would be considered. It was added that the group's resolutions were duplicated by other groups. A member roared: "They would not dare change the resolutions."

Group chairmen then read the resolutions. Confusion came with a demand from the admittedly radical element of the New York City delegation which demanded that newspaper men be thrown out and when Robert Kaempfer, self-styled "forgotten man," made a vociferous effort to give his views on unemployment.

Speech Pinned to His Vest.

Kaempfer was scarcely subdued when A. S. Shaefer, Philadelphia contractor, who spoke to an empty auditorium for 20 minutes yesterday and appeared at today's session with his speech pinned to his vest, demanded that Kaempfer be allowed to speak.

Photographers rushed forward to secure action shots of the disturbance. Among the delegates there arose murmurs that the conduct of certain members had already exposed the group to more than enough ridicule and threatened to distract all attention from the serious grievances contained in the resolutions.

The murmurs swelled into the chant, "Throw them out."

Delegates and guards dragged the pair from the hall. Shaefer reappeared a few moments later, but again disappeared when a policeman seized him by the collar.

Many delegates expressed resentment over the fact that they had to pay for checking their coats and hats in the auditorium of the department of commerce, which was built by and for the people.

Shortly after the disorder the convention ended in a flurry of perfunctory laudatory resolutions. These went for Roosevelt, Roper, the chairman, the press and the delegates themselves.

"The convention is adjourned sine die," perspiring Chairman Roth announced.

Wins Alimony

[TRIBUNE Photo.]

MRS. ELVIRA CHESNUT.

Pending determination of the salary of her husband, Jack, a movie operator, Mrs. Elvira Chesnut, 4224 Fullerton avenue, was awarded $15 a week temporary alimony yesterday by Judge John J. Lupe. Mrs. Chesnut, who is 29 years old, is suing for divorce charging that her husband, who has only one leg, beat her with his crutch. Chesnut challenged her statement that he makes $110 a week.

MEXICO ASSIGNS TEN PLANES TO SMUGGLING PATROL ALONG BORDER

MEXICO CITY, Feb. 3.—(AP)—Ten Mexican army planes were sent today to the Mexico-United States border to watch for contraband arms shipments recently reported to the government. Other planes, it was said, would be sent south to patrol the Mexico-Guatemala border. Only five of the ten planes sent north reached Tampico, bound for Matamoros, across the border from Brownsville, Tex. The others were forced back by bad weather.

PULLS 8 TEETH, THEN LEARNS HE HAS WRONG GIRL

Ashaway, R. I., Feb. 3.—(AP)—Betty Champlin, 7 years old, was eating soft foods today after her eight extracted teeth excited her father, mother, several school executives, and a school dentist. Betty came home and pointed to her almost toothless mouth, explaining the dentist pulled eight.

"Of all things," her father exploded, "I told them they couldn't take out those teeth. I told them our own dentist would do it. I——"

Investigation disclosed there was another Champlin girl in Betty's class. Her father's name is George. When the dentist sent for George Champlin's daughter it was Betty who went.

The explanations, along with apologies, mollified Papa Champlin.

"We all make mistakes," he said. "The teeth are gone. They were only the first teeth anyway. There'll be more coming."

SKIPPY, TOM CAT THAT SAVED 2 WOMEN FROM GAS, GETS HERO MEDAL

Skippy, a black and white tomcat, yesterday was wearing a bronze medal for bravery which he won last fall when he saved two elderly sisters from asphyxiation. The women, Mrs. Anna Augustine and Mrs. Mary Luppert, 3140 West 42d street, had lain down in separate rooms for an afternoon nap, unmindful that gas was escaping from their stove. They were annoyed by Skippy's repeated meows and his frantic clawing at their skirts, and sent him away. Finally, after Mrs. Augustine lost consciousness, the cat leaped upon Mrs. Luppert and bit her nose, awakening her. She was able to arouse herself sufficiently to call for help. The medal was awarded by Dr. W. A. Young, manager of the Anti-Cruelty society, for the American Humane association.

He's giving HIS girl Mrs. Snyder's for a valentine

Dad, he wants to give *her* Mrs. Snyder's for a valentine; and *gee*, Dad, he wonders if you'd make the allowance *two bits bigger* this time, *please?* ("And don't *tell* anybody, f' gosh sakes, Pop!")

OUT OF TOWN CUSTOMERS SEND ORDERS TO MRS. SNYDER'S MAIN SHOP 119 N WABASH AVE., CHICAGO

ROSETTE HEART BOX of red and silver, tied with a beautiful satin ribbon rosette, and filled with my delicious chocolates that girls love! Three sizes, at $3.35, $2.10 and **$1.50** complete

TODAY AT THE HUB

$35 $40 $45 SUITS (With 1 and 2 Trousers)

$40 $45 $50 OVERCOATS

3,000 Regrouped at One Compelling Low Price!

$28

We seldom use comparative prices, but when we do it's with the honesty of Abraham Lincoln. Our huge stocks of America's better known and liked clothing must be sold. We've taken a huge mark-down to assure quick and complete disposal. You'll make a clear-cut saving of from $7 to $22 on any garment you purchase. If ever there was a time to buy, here it is! See for yourself.

SIZES FOR ALL MEN AND YOUNG MEN. NO CHARGE FOR MINOR ALTERATIONS. *SUITS, Second Floor. OVERCOATS, Third Floor.*

THE HUB

Henry C. Lytton & Sons

State and Jackson, CHICAGO • EVANSTON • OAK PARK • GARY

MARSHALL FIELD & COMPANY

DEFT TAILORING IN A CASUAL HAT *by Knox-the-Hatter*

$7.50

Good for town and good for country. Grand with your tweeds or tailored clothes. Perfect for north or south. Simple enough to go almost anywhere. Smart enough to wear with almost anything. Becoming to almost everyone. Made by a hatter whose fame is built on quality . . . it's only one of our many Tailored hat values for practical minded fashionables.

Felt, solid or contrast leather cord. Black, brown, navy, pastels, high shades, white.

Only at Field's in Chicago!

Tailored Hats—Fifth Floor, North, State

Also in Evanston and Oak Park

LUNCHEON FASHION SHOWS

Today 12 to 12:45 o'clock and 1:15 to 2 o'clock Walnut Room, Seventh Floor

New edition! Grace Ashley

STUD DRESS $19.95

New length, new colors, new "jewel-stud" combinations! Buy it today to wear with your fur coat, or for golf in the south. Only at Field's in Chicago. Navy, luggage tan, powder blue, violet or black in rayon alpaca-like crepe. White and pastels in a new washable herringbone rayon-and-silk crepe. And new colors in a rayon feather-print! Sizes 14 to 20.

Misses' Dresses—Sixth Floor

Grace Ashley

STUD BLOUSE

$8.95

Perfect as ever for tailored or dressmaker suits. Only at Field's in Chicago. Cloud pink, linen blue, white rayon-and-silk crepe. Sizes 32-40.

Blouses—Sixth Floor

Also in Evanston and Oak Park

It's Almost Over! SALE

FLORSHEIM SHOES

Don't wait 'til the last minute or you might miss out altogether! Come in now—right today—because it will be a long time before Florsheims will be on sale again.

Florsheim SHOE SHOPS

12 N. Dearborn Street — *Open Evenings for Your Convenience*

1 N. La Salle Street — *N. E. Corner of Madison St.*

32 East Jackson Blvd. — *N. W. Corner of Wabash Ave.*

116 S. Wabash Avenue — *In the Palmer House*

MERRY FAHRNEY DIVORCES BARON, HER 3D HUSBAND

Testifies He Hit Her and Demanded Money.

BY VIRGINIA GARDNER.

(Pictures on back page.)

Merry Fahrney, flaming haired young heiress, raced through a recital of acts of cruelty yesterday and won a divorce [her third] from Arturo Berlingieri.

Judge John Prystalski ruled that Merry had established the minimum number of acts of cruelty required for divorce. Actually only two are necessary, and she lavishly recounted four. A colored maid and a chauffeur supported her testimony. Her husband, an Italian baron, he says, with little knowledge of English, had no support for his testimony, the court pointed out.

Baron Learns About America.

The hearing, preceded by numerous continuances, required less than two hours once it got under way before an overflow audience of courtroom spectators. Judge Prystalski smiled benevolently at Merry as he gave his decision. She smiled back, a sweet, sad smile, which broke into a broad grin when he left the bench. The baron, on the other hand, appeared grieved and astonished. He slipped out of the courtroom. Stopped by reporters in the corridor, while Merry was gaily posing for photographers, the baron shrugged aristocratic shoulders and said, a smile of disillusionment twisting his Latin features:

"It is America, alas."

In summarizing the testimony, Judge Prystalski ordered stricken from the record all allusions to a $142,000 damage suit filed on Sept. 10 in Los Angeles by the baron. He claimed in the suit that his reputation was injured.

"I'm going to stay here now and fight for Peter," Merry said, referring to her son, Peter Parker Pickering, 6 years old, who was adopted by her father, Emery H. Fahrney, before his death. Young Peter is an heir of the $3,000,000 fortune left by his great-grandfather, Peter Fahrney.

Makes a Fashionable Witness.

Miss Fahrney, appearing thin, pale, and fashionable in a simple, smart black coat buttoned down the front, long suede gloves meeting the tight, three-quarter length sleeves, toyed with a long cigaret holder on the witness stand.

Questioned by Attorney Frank E. Cantwell, she said she was married to Berlingieri, whom she alluded to as "Mr.," last July 31 in Harrison, N. Y. She told of four occasions during August when he struck her in Los Angeles and Hollywood. On last Aug. 20 he demanded $200,000 of her, then struck her, then spat upon her while a friend of his held her arms, she testified.

The baron, testifying in halting English for himself, denied he ever struck her, asked her for money, or was cruel in any way. He complained on his part that the night after they were married she went out after dinner with a Russian prince.

Wed in Washington

[Associated Press Wirephoto.]
DOROTHEA J. REDMAN.

Washington, D. C., Feb. 3.—[Special.]—Ned A. Parks, who was accused of being the father of Mrs. Basil Ryan's baby, was on a Florida honeymoon today with his bride, the former Dorothea Redman. They were married yesterday in Arlington, Va. A charge of nonsupport, brought against the youth by Mrs. Ryan, recently was dismissed in North Carolina. The baby was born to Mrs. Ryan six weeks before she was married last November to the son of the wealthy New York copper family.

OFFER SYPHILIS TESTS TO RELIEF AND WPA CLIENTS

Special Opportunity Given; Public Also Invited.

As part of the syphilis control program, Chicago's 225,000 relief clients and 70,000 Works Progress administration workers will receive a special opportunity to take free and secret syphilis tests from Feb. 7 to March 12. In addition, all Chicagoans have been invited to take advantage of the testing facilities.

Leo M. Lyons, city relief commissioner, announced yesterday that beginning Feb. 5 announcements of the tests printed in four languages and application cards will be distributed from district relief stations with the client's monthly check.

27 City Clinics to Be Open.

The announcements, signed by Dr. Herman N. Bundesen, president of the board of health, will list 27 city clinics where tests may be obtained. Each clinic will be open for five days during the testing period. Four crews of board of health physicians and nurses will administer the tests.

"The Chicago relief administration is wholeheartedly in sympathy with the national campaign to stamp out syphilis," said Mr. Lyons. "We are taking advantage of the offer of Dr. Bundesen to provide the free tests in an effort to do out part in this worthy work."

Health authorities expressed hope that the general public would also make use of the opportunity for the tests, pointing out that syphilis can be eradicated only when the sources of infection are known.

Tests Are Confidential.

"These tests are confidential," said Dr. Bundesen. "Reports on them will be given by the board of health only to the person involved."

While details of the distribution of notices and application blanks to WPA workers have not been announced, it is expected that they will accompany pay checks.

A four-point approach to social hygiene was discussed last night by Maj. Bascomb Johnson, investigator for the American Social Hygiene league and the Chicago Council of Social Agencies at the Chicago Woman's club.

He advocated teaching youth that married love is the best expression of sex; facilities for healthy recreation as a substitute for vice; enforcement of laws suppressing procurers of prostitutes and promoters of youthful delinquency, and maintenance of public health facilities to detect and cure venereal disease.

Finds Controled Vice Fails.

At a luncheon of the Committee of Fifteen and the Juvenile Protective association in the Union League club, Maj. Johnson said that licensing, segregation, and medical inspection of prostitutes have all failed to control venereal disease spread by commercialized vice. He said that severe prosecution of disorderly house keepers and procurers, and elimination of conditions that foster juvenile delinquency, were better social hygiene.

LANDON CLAIMS DRIFT AGAINST ROOSEVELT FORCES IN FAR WEST

Alf M. Landon of Kansas, the 1936 Republican presidential nominee, in Chicago to attend a Methodist church conference, said yesterday that there has been a decided drift against the Roosevelt administration in the states west of the Mississippi river.

"The result of this confusion and uncertainty of the Roosevelt administration will be Republican gains in congress this fall," former Gov. Landon said. "Every month there is further doubt and that is what is hurting business. The President's statements have caused confusion. We've had maybe a little too much big talk—and not enough action."

Mr. Landon termed the relief situation disgraceful.

SAVE SCARLET FEVER PATIENTS.

Battle Creek, Mich., Feb. 3.—[Special.]—Twin eight year olds daughters of Mr. and Mrs. Alf A. Gooley, who were ill with scarlet fever, were carried from their bed to safety when flames destroyed the family home early today.

GAS LEAK BLAMED FOR TEXAS SCHOOL BLAST KILLING 294

Washington, D. C., Feb. 3.—(AP)—The bureau of mines today blamed a gas leak rather than seepage from surrounding lines or wells for the disastrous school explosion at New London, Tex., last March 18 that claimed 294 lives.

The bureau concluded after a long investigation, officials said, that the explosion resulted when a large volume of natural gas and air mixture which had accumulated in an inadequately ventilated space under the building was ignited by an arc or spark from an electric switch.

"The heating units in the school did not contribute to the ignition," the report said, adding that it was quite possible leakage had developed from a broken service connection in the north part of the space which was filled with gas.

Chicago's most famous restaurant

Pleasant Prompt and Sincerely Hospitable

Here it is a unique fact that you dine pleasantly within any time limit you wish to observe. Henrici's ample accommodations make it possible to seat you without delay. An adequate staff of experienced and efficient waitresses enable us to determine your wants and serve you as promptly or as leisurely as you personally desire. So equally . . . if you are pressed for time . . . or prefer to make your meal a luxurious interlude . . . you'll enjoy Henrici's! And prices are moderate, too.

Henrici's Coffee Cakes and Pastries Fresh Hourly at the Retail Bakery Counters

HENRICI'S

On Randolph St. between Clark & Dearborn

CONTINUOUS SERVICE · 7 A.M. TO MIDNIGHT

FOR FRIDAY AND SATURDAY

Save On Liquors at Goldblatt's

By the Stitzel Weller Distillery Bit O' Kentucky Straight Kentucky BOURBON $1.39 Full Quart. Distilled and bottled by Stitzel Weller.

McKenzie's 10 Year Old Imported Scotch Whiskey $2.19 Fifth. Distilled and bottled in Scotland.

G&W 7 Yr. Old Gold Label CANADIAN Bottled in Bond BOURBON $2.69 Full Quart. De luxe bourbon. Two quart limit.

Cook's Imperial Champagne $1.79 large bottle. Two limit

College Inn Rock and Rye Liqueur 93c quart. A Real Value

Bonnie Glen Blended Scotch-type Whiskey $1.29 Fifth

Noilly Prat Imported French Vermouth 89c 30 oz. bottle

Liquors Not In Our Indiana Stores

AMERICA'S FASTEST GROWING DEPT. STORES

10 DEPT. STORES GOLDBLATT BROS

Copyright, 1931, by Goldblatt Bros., Inc.

At Our State Street Store State, Jackson Van Buren And All Neighborhood Stores

Sorry, No Phone or Mail Orders. Right Reserved to Limit Quantities.

Life Begins At 40

AT 58—Lemuel F. Parton is One of the Country's most Popular Columnists

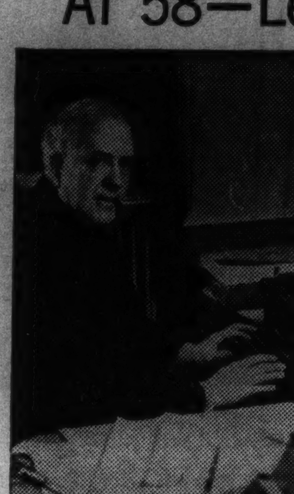

LEMUEL F. PARTON whose daily column, "Who's News Today," appears in 434 newspapers

Years of Adventure and Travel have given him a Keen Insight into Human Nature

TEN YEARS AGO—at 48—Lemuel F. Parton began writing "Who's News Today." Now this column is syndicated to 434 newspapers.

Parton has had an adventurous life. At one time he was the only member of a South American expedition to reach home alive. Later, he went exploring in the regions of the head-hunters of Peru.

He became associate editor of a large newspaper at 41. For a while after that he was a newspaper correspondent in Europe, and was in Italy when the Fascist regime came into power.

Parton's column deals with personality headliners—analyzes them and tells how they got where they are today. His years of contact with people in all walks of life have made his commentaries interesting and authoritative.

Most of the Popular Newspaper Columnists Are Over 40

There are comparatively few columnists under 40 who have achieved nationwide popularity.

Practically all of the important newspaper commentators were long connected with journalism before they were able to write their own "signed editorials."

"Strong nerves and unflagging energy are also necessary for preparing a daily column," says Mr. Parton. "I could never put through the amount of work I do each day without good health."

Men and women over 40 will find their age an asset in opening up new and more important interests—if they *keep* their health and energy.

Find Happiness through Health —Like These Three

Has *Energy* for Work, *Leisure* for Friends

Mrs. Birdie Mohaupt Nerves Quieted

Dear Life Begins:

Up to a couple of years ago, I could get after my work and have it finished up by early afternoon, leaving me plenty of time to be with my friends.

Then, for no apparent reason, I began to slow up. I started each day half-tired and the simplest chores made my back ache. I never seemed to get through my work. I had little spells of being cranky, too. My friends drifted away.

Fleischmann's Yeast had made a wonderful improvement in my daughter's complexion and general health. Her enthusiasm influenced me to try it myself, and in three weeks' time I realized that my system had just been run-down and overtired—and that Fleischmann's Yeast was building it up again. My nerves grew quieter, too—I felt too good to be annoyed by little things.

Now, my housework is no effort and I have plenty of leisure to enjoy my friends' company.

I think being a homemaker is one of the most satisfying careers a woman can have—and at 48 I'm a real success at it.

BIRDIE MOHAUPT

Arthur J. Kroeger Keeping his pep

Salesman 55—Keeps Up with the Best

Dear Life Begins:

Though I'm now 55, I've managed to keep up with the best of them in my line—selling wholesale fruits and vegetables.

But it's meant hustling, being able to work early and late—and there was a time, some while ago, when I thought I was slipping for fair. My stomach was acting up. After eating, I'd have a bilious feeling.

I started eating 3 cakes of Fleischmann's Yeast a day. Very soon afterward I found the digestive upsets straightening out, and in time I found I could eat anything and everything.

My improvement has made it much easier for my wife to plan the meals. She is glad to be able to serve all kinds of food, instead of having to cater to my fussy stomach.

I still eat Fleischmann's Yeast every day and I find I have more pep, not only during working hours, but after. Instead of sitting around home all the time, my wife and I take in every entertainment that comes our way.

ARTHUR J. KROEGER

Painter and Decorator is Doing Fine

William Johnson Rid of indigestion

Dear Life Begins:

Last spring, my friends were urging me to give up the painting and decorating business—they thought maybe the constant smell of paint was what was upsetting my stomach.

The paint smell did start my head aching. I suffered—and I mean *suffered*—from the gnawing kind of indigestion. I couldn't get a decent night's sleep to save my life. My business practically hit bottom—still, I'd done the work all right before and I didn't want to give up.

But I was in bad shape. I ate Fleischmann's Yeast over a month before I began to get results. The first thing I noticed was I could sleep. Then the headaches stopped. After that first month or so, I never had those digestive attacks again, either.

I had a busy summer and fall and this winter looks good, too—a lot of big jobs. When I think how I used to worry because so little money was coming in, I'm gladder than ever I heard about Fleischmann's Yeast.

WILLIAM JOHNSON

When Digestion Grows Slack, You May Feel Years Older

Many men and women have found a way to keep feeling young long after passing 40—by giving their digestive systems a little help.

Around 40, the flow of digestive juices in the stomach is likely to become less plentiful and less powerful. As a result, the process of digestion slows down.

The *strengthening, quickening* action of Fleischmann's Yeast on the gastric flow helps *speed up* digestion. The special stimulating action of this food comes from millions of tiny, live yeast plants—present only in *fresh* yeast.

Your health also benefits from the 4 important vitamins which Fleischmann's Yeast supplies. These are the Nerve Vitamin, the Cold-Resistance Vitamin, the Bone Vitamin and the Vitality Vitamin. Their names tell you the particular share each one has in building and protecting your health.

You'll soon learn to like the fresh, malty flavor of Fleischmann's Yeast. Eat 3 cakes every day—one cake ½ *hour before each meal*—plain or in a little water. The proper time is important—so that when you eat, a good, full flow of gastric juices will be ready to digest your food quickly and completely.

Rebuild your strength and energy—begin giving yourself this help today!

Copyright, 1938, Standard Brands Incorporated

JUDGE SHUT OUT OF KARATZ CASE BY HIGH COURT

Cook County Wins Battle Over Embezzler.

The Illinois Supreme court yesterday assumed jurisdiction in the case of Abraham Karatz, convicted embezzler whom Cook county authorities have been fighting to send to prison over the orders of Circuit Judge Edwin L. Wilson of Joliet.

Karatz now will be taken to the penitentiary to await any further order of the high court.

The high court's decision to take charge of the case in effect nullifies the writ of habeas corpus granted by Judge Wilson which rescued Karatz at the Joliet penitentiary gate, and automatically cancels the hearing on the writ scheduled before Judge Wilson for today.

Judge Shut Out of Case.

"Judge Wilson's action in granting a writ to Karatz constituted an illegal interference with the judgment of the Supreme court," said Attorney General Otto Kerner, who placed the case before the court. "The court, by taking jurisdiction, renders null and void everything Judge Wilson has done in the case."

Karatz, a former St. Paul lawyer, was convicted in Cook county in 1935 of conspiracy to embezzle $55,000 from the Amalgamated Trust and Savings bank and was sentenced to a term of one to five years in prison. The Supreme court affirmed the sentence and eventually issued a mandate ordering him to prison.

Writ Stops Prison Trip.

On Jan. 14 Karatz was started on his way to Joliet on that mandate, but before he arrived his lawyer, Arnold Harris of Chicago, obtained the habeas corpus writ from Judge Wilson on the plea that the grand jury which had indicted Karatz had been improperly impaneled. Karatz was ordered freed in $5,000 bond.

First Assistant State's Attorney Wilbert F. Crowley and other officials protested that Judge Wilson had no right to issue the writ. Last Friday they rearrested Karatz and enlisted Kerner's support in the fight.

Maverick Girl Weds

[Acme Photo.]

John S. Lambie and his bride, Mary Adams Maverick, who is cutting wedding cake.

Miami, Fla., Feb. 3.—[Special.]—Mary Adams Maverick, daughter of Mr. and Mrs. Albert Maverick Jr. of San Antonio, Tex., and niece of Representative Maury Maverick of Texas and John F. Lambie of Detroit, Mich., were en route to Bermuda today on their honeymoon. They were married in Washington yesterday. On their return they will make their home in Newark, where Mr. Lambie is connected with the Eastern Air Lines as pilot. He was the navigator on Dick Merrill's round trip flight to England at the time of the coronation of King George VI.

DIES FOLLOWING FALL IN HOME.
Edward Cox, 76 years old, died yesterday in the County hospital from injuries suffered Jan. 27 in a fall at his home, 3501 Fulton street.

50,000 PETITION IGOE TO ENTER RACE FOR SENATE

Jarecki Charges a Plot to Raid Ballot Box.

BY PERCY WOOD.

(Picture on back page.)

United States District Attorney Michael L. Igoe was asked to enter the senatorial primary lists yesterday by a group of Democrats who placed petitions bearing signatures of 50,000 downstate residents on his desk. They told him he would be the strongest candidate the party can find.

The group then visited P. A. Nash, Democratic county chairman, and told him they thought Igoe could carry the downstate counties and needed only the Chicago organization behind him to be nominated and elected.

Will Make Decision Soon.

To the request that he run, Mr. Igoe replied that he would give it thought and announce his decision within a few days. There is little doubt in Democratic circles that he will make the race, entering a three cornered contest with Congressman Scott W. Lucas, Gov. Horner's candidate, and Senator William H. Dieterich, who has announced that he will run for renomination.

Thomas P. Sinnett of Rock Island, former Democratic floor leader of the house at Springfield, headed the delegation of downstaters. With him were State Representative Schaefer O'Neill of Alton, Peter Rossiter of Springfield, Sangamon county Democratic leader, and former Representative Michael Fahy of Toluca.

Hopeful of Party Support.

Their talk with Nash left the delegation hopeful of an organization endorsement for Mr. Igoe—after he announces his candidacy. Mr. Nash was quoted as recalling his long friendship with the federal prosecutor and also as explaining that he had been unable to support Igoe for governor in the 1932 primary because Gov. Horner was the organization candidate. "Igoe has always been my friend," Nash concluded.

The prosecutor's announcement may be made tomorrow—the first day for filing petitions—although his petition need not be given to Secretary of State Hughes on the first day, because names of candidates for state office are rotated on the ballot.

"In presenting these petitions," Sinnett said, "we recognize the fact that you reside in Cook county. We downstaters are not so much concerned with the geographical location of a candidate as we are with the ability, qualifications and character of the candidate and the viewpoint which a candidate possesses toward downstate problems and interests.

"You have repeatedly demonstrated your thorough knowledge and appreciation of downstate problems."

Cites Praise for Igoe.

O'Neill asserted the group talked with Gov. Horner Tuesday and that the governor had praised Igoe's qualifications, although repeating that he thought Dieterich's successor should be from the downstate. Later that day the governor and a group of downstate Democratic county chairmen endorsed Congressman Lucas.

Former Representative Fahy was mentioned yesterday as a possible candidate for the nomination for state treasurer. The Horner group endorsed Speaker Louie E. Lewis of the house of representatives for this post.

During the day it was also suggested that the Chicago organization might slate State Treasurer John C. Martin for congressman-at-large, in place of Congressman Edward V. Champion of Peoria, who, it is reported, intends to retire.

The governor said in Springfield yesterday he would support County Judge Edmund K. Jarecki of Cook county for renomination. Jarecki was pushed off the slate by the Nash-Kelly organization in favor of Judge John Prystalski of the Circuit court. Judge Jarecki declared that he was denied support because he has sentenced election crooks, including Democratic party workers, to jail terms.

"Judge Jarecki called me this morning and I told him I would support him 100 per cent," the governor said.

Tells Why He Was Dropped.

Speaking last night before a dinner meeting of the Women's Bar Association of Illinois at 308 South Michigan avenue, Judge Jarecki said:

"When they say I was dropped from the slate because I prosecuted election fraud cases they are not giving you the real reason. The reason is this: If I go out of office I would not be there in 1939 when there are several important elections coming up—the mayoralty and the aldermanic. Those elections are important because we want to have an independent city council.

"I don't want to give up custody of the election machinery so a raid can be made on the ballot box and the welfare of a political organization placed above the interests of the public.

"The ballot box is the mark of sovereignty of the American people. When that is taken from us, only bullets and bayonets remain. The same thing that is happening in Spain may happen here if our right to vote is taken from us."

Noted Isle of Capri Church Is Destroyed by Lightning

NAPLES, Italy, Feb. 3.—(AP)—The Church of La Madonna on the Island of Capri, a tourist attraction, was destroyed today by lightning.

35c buys a complete luncheon every day at De Met's
HIGH ONLY IN QUALITY

Subscribe for the Tribune

RARE VALUES in GENUINE MINK COATS
$2750 NATURAL EASTERN MINK
Glorious New Tuxedo Fashion
Made in Our Own Factory
$1950
BUY NOW FOR NEXT YEAR ON BUDGET
MILLER FUR CO.
166 NO. MICHIGAN AVE.
OPEN EVENINGS TILL 9

TUNE IN WBBM 8:45 A. M., MON. TO FRI., "LINDA'S FIRST LOVE"
Kroger Consumers
TREAT YOURSELF! —TO— OUR BEST SELECTED FRESH EGGS
AT THE SEASON'S LOWEST PRICE
Dozen in Carton 23½c
These eggs are as fine as any on the market. They are large, full and particularly fine flavor. Guaranteed for poaching or boiling.
NOW IS THE TIME TO INDULGE IN EGGS. You will appreciate their mild, fresh flavor . . so appetizing . . so delicious . . so different.
★ EGGS ARE EXCEPTIONALLY FINE NOW
★ DON'T MISS THE EGG BARGAIN OF THE SEASON
RUN OF THE NEST Every one guaranteed Doz., 19½c
Nothing better with eggs than
SLICED BACON Mickelberry's Elmhurst or Lean Sweet ½-lb. pkg. 15c
BUTTER
FINEST PURE FRESH CREAMERY
• So sweet and fresh
• Deliciously creamy
• Distinctive flavor
• Golden-rich
LB. Brick or Tub 34½c
By popular demand, another famous Fri. and Sat.
CAKE SPECIAL
HONEY CHOCOLATE 29c Ea.
2 layers. Chocolate and honey. Filled with custard cream, and sides iced with delicious butterscotch icing, and topped with milk chocolate icing.
(Reg. 39c value) At this very low price
RIGHT NOW! NEW LOW PRICE ON KROGER'S HOT-DATED COFFEE!
KROGER'S SPOTLIGHT COFFEE
Lb. pkg. 15c
3-lb. pkg. 43c
FRESHER! Ground before your eyes
Kroger gives you benefit of lowered South American taxes on future coffee shipments . . . right now. Get fresher "hot dated" coffee today—at Kroger's new low price.
COUNTRY CLUB Fine . . rich . . distinctive. Vacuum packed. Lb. can 25c
FREE FROM CAFFEINE'S EFFECTS SANKA Vacuum packed. Lb. can 35c
COFFEE WITHOUT CAFFEINE KAFFEE HAG Lb. can 35c

MOST SENSATIONAL PURCHASE THE HUB HAS EVER MADE
On Sale Today!
MEN'S SILK, CELANESE OR RAYON LINED ROBES AND COCKTAIL JACKETS
Made to Sell for $10.95, $12.95 and $13.95 — $5
Made to Sell for $14.95, $16.95 and $20 — $10
Made to Sell for $25, $30 and $35 — $15

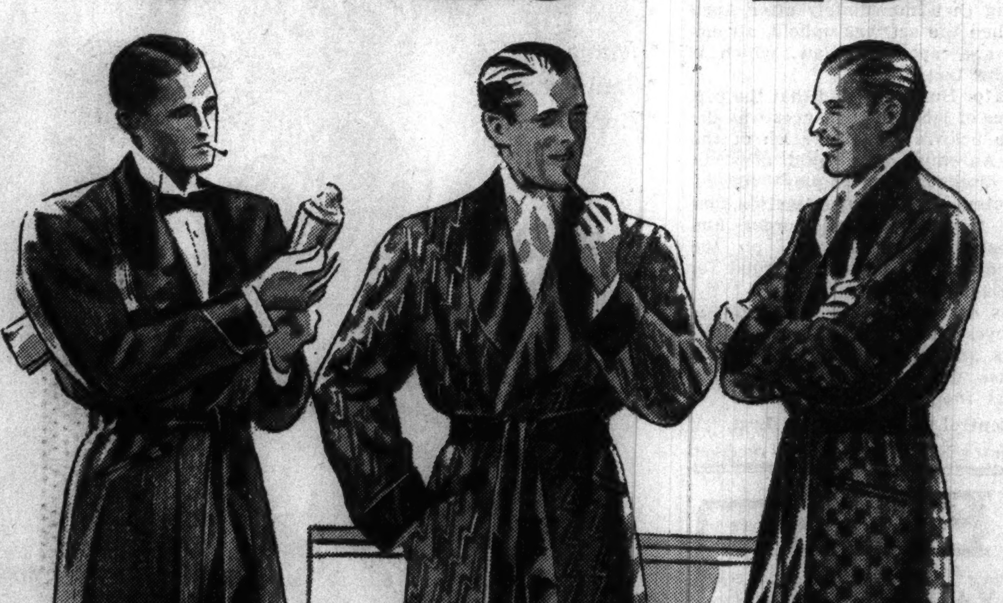

Every so often circumstances produce a sales event that "knocks the town dizzy." We've scooped the loop many times in 50 years, but THIS robe purchase has even our most conservative men positively in a dither of excitement. It's a "history-making" event—a sale that will stagger even the most seasoned bargain hunter. Included are plain color robes and jackets, solid colors with jacquard designs, allover patterns, paisleys, brocades and novelty weaves in glazed or rough finishes. And remember, no more available at these prices when these are gone. Small, medium and large sizes.
No Mail or Phone Orders
THE HUB
Henry C. Lytton & Sons
State and Jackson, CHICAGO • EVANSTON • OAK PARK • GARY

MADISON ST. STORE OPEN THURSDAY EVENING
Some Sale — at Bond's

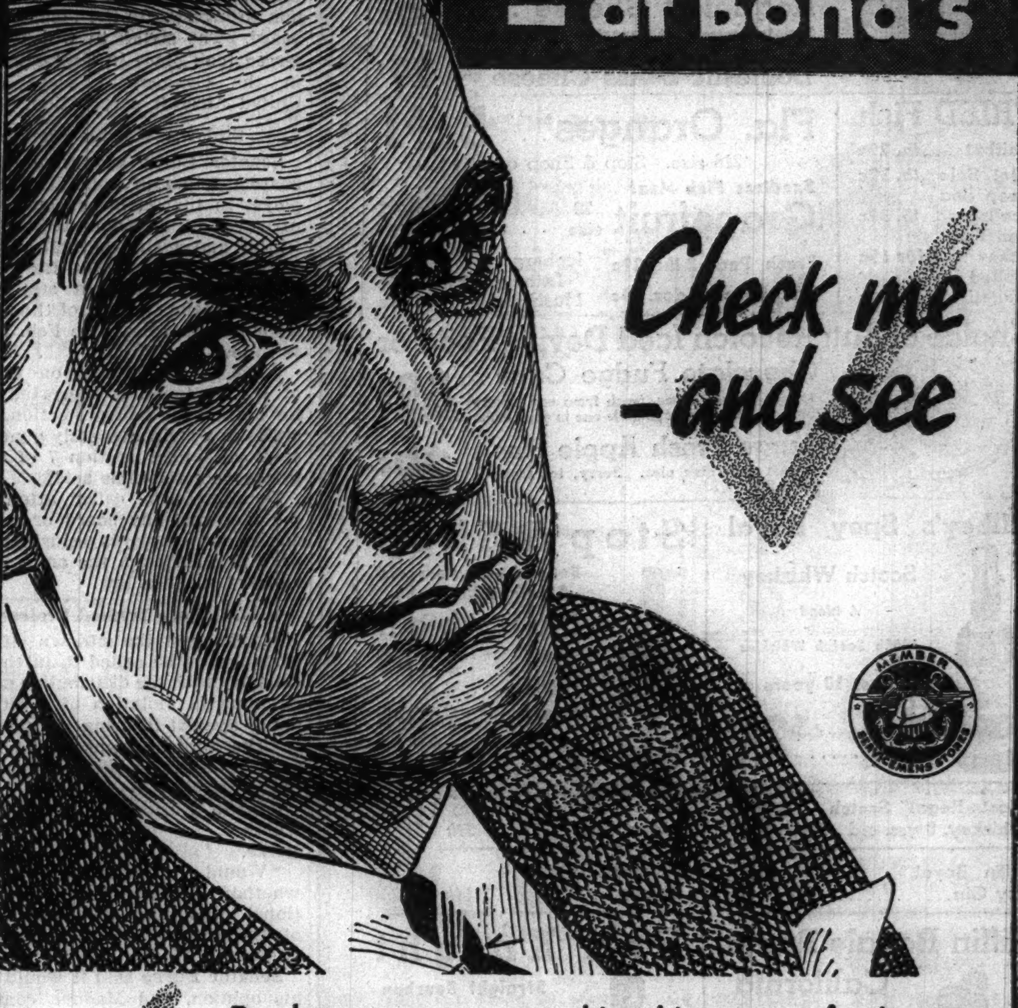

Top honors go to a smacking big group of suits you can wear all Spring. They've been drafted to keep things moving at a lively clip. Plenty of new double breasteds.
But that's not all! You'll rarely find oxford greys and navy blues in a Sale—but you'll see a world of these smart conservatives here. And full price-cuts go on all of them!
And to complete the picture—overcoats, galore! Warm huskies for February's icy blasts. Sleek English Raglans for town wear. Topcoats for the sunny days ahead.
Rochester tailored Overcoats regularly up to $25— 19.85
Bond's Sale covers every garment in the store. This guarantees a perfect fit—*plus a swell cash saving*—to men who wisely do their picking this week.
2 trouser suits drafted from our stocks up to $30— 22.85
PARK LANE Suits all reduced to $32.85
"Charge it" the Bond way
This popular service costs nothing extra, at Bond's. Pay weekly or twice a month—*and that's all!*
BOND CLOTHES
MADISON ST. (BETWEEN CLARK & DEARBORN)
Madison Street Store Open Thursday Evening
6339 S. HALSTED — *Halsted St. Store Open Tuesday, Thursday and Saturday Evenings*
WABASH AT MONROE — *Wabash Ave. Store Open Thursday Evening*
OAK PARK—1133 LAKE ST.
Oak Park Store Open Tuesday, Thursday and Saturday Evenings

LABOR BOARD'S CHIEF APPROVES OF SIT STRIKES

Defends C. I. O. Tactics Before Senate Body.

BY CHESLY MANLY.
[Chicago Tribune Press Service.]

Washington, D. C., Feb. 3.—[Special.]—J. Warren Madden, chairman of the National Labor Relations board, today approved sitdown strikes when they are preceded by the employers' refusal to abide by the Wagner act. He expressed his approval before the senate judiciary committee, where he testified in connection with a proposed investigation of the board.

Senator Burke.

Madden defended the sitdown strike, which he characterized as civil trespass, after Senator Edward R. Burke [D., Neb.] had cited a case in which the board upheld one of the earliest known examples of this revolutionary labor tactic. Burke is author of the resolution to investigate the labor relations board. The strike to which he referred took place in September, 1935, in the Connecticut plant of the United Aircraft corporation.

Sitdown Violates Statute.

Senator Burke suggested that the board's action in upholding the employés in that strike encouraged the upheaval of sitdown strikes in the winter and spring of 1937.

He pointed out that the trespass violated a Connecticut statute, and read from the decision of the national labor relations board on Feb. 21, 1936, as follows:

"The stoppage was, on the part of its employés, a concerted action for mutual aid and protection, an exercise of a right expressly guaranteed employés under section 7 of the national labor relations act."

Senator Burke called attention to the fact that the board ordered the discharged employés reinstated with back pay, although the employés had violated a state law.

Ordinance Termed Pretense.

Madden put the sitdown strike, or stoppage, as he called it, in the same category with the distribution of union circulars in violation of a city ordinance against littering the streets.

"The local ordinance often is used as a pretense to discharge men for union activity," he said.

Senator Burke then asked Madden whether he justified the sitdown strike.

"Would it make any difference whether a flat violation of the national labor relations act on the part ot the employers had preceded the sitdown?" Madden asked.

Senator Burke said it would not, in his opinion, and Madden continued: "You think this civil trespass, or misdemeanor, is more serious than a violation of the national labor relations act?"

Burke Scores Sitdown.

"I think it's much more serious than a civil trespass or misdemeanor," said Senator Burke. "I think it's a dagger at the heart of the economic system and that it will tear the system down if it is not quickly stopped."

Under further questioning by Senator Burke Madden expressed the opinion that voluntary granting of a general wage increase, under certain conditions, would constitute an unfair labor practice in violation of the Wagner act.

Senator Burke cited a Canton, O., case in which the Hoover company was charged with violating the act because it gave a general 10 per cent increase in pay. The trial examiner's report, as read by Senator Burke, said the wage increase subtly indicated to the employés the company's will and desire that they join a local labor association and refrain from joining the C. I. O.

Injunction Suits Cited.

Referring to a charge by Senator Burke that the labor board and its staf are thoroughly incompetent, Madden said ninety-six out of ninety-seven injunction suits had been decided in the board's favor and that the 97th inevitably would be decided in accord with the others. Out of eighteen cases reviewed on the record by Circuit Courts of Appeals, he said, the board's findings of facts were upheld in fifteen cases, modified in two, and set aside in one.

"Wouldn't it be a better test of your competence to take into consideration your efforts to establish peace in industry?" asked Senator Burke. "The government's own statistics show that industrial disputes in 1937 broke all records."

Madden said the upheaval of strikes was attributable to refusal on the part of employers to abide by the labor relations act.

Employers Helpless, Says Burke.

"For 11 months, since the Supreme court upheld the act in April, 1937, no employer has dared to say a word to his employés about organization, and yet the strikes go on increasing," said Senator Burke. "How do you account for that?"

"Your assumption is completely wrong," Madden replied. "You are assuming that immediately after April 12, when the act was upheld, all employers accepted the law, which is not the fact."

Senator Burke insisted that the prevalence of labor disturbances was due to the board's administration of the law. An employer, he said, does not dare discharge an employé for incompetence or insubordination, because the board would order him reinstated with back pay on the ground he had been discharged for union activity.

This encourages the belief among employés that they can refuse to take orders and can soldier on the job, because they know the board will protect them, he said.

Control Over Employés Lost.

Senator Burke said he had received hundreds of letters from employers and attorneys for employers who said that in a large measure they have lost all control over their employés.

"That's all wrong," Madden said. "It's a hysterical sort of exaggeration."

With reference to the labor board's trial of the Weirton Steel company, Madden admitted Senator Burke's charge that a C. I. O. organizer had been given a letter authorizing him to act as the board's agent in preparing the case. He defended this action on the ground that the board's attorneys were inadequately stafed.

"I think our lawyers were careless in not recovering the letter after it had served its purpose," Madden said.

Soldier Honored

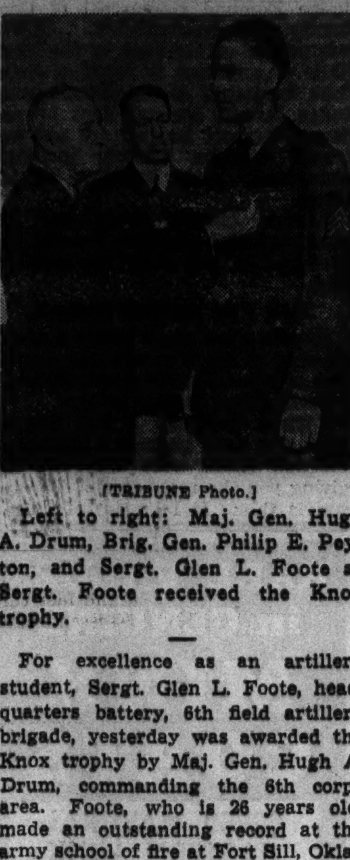
[TRIBUNE Photo.]

Left to right: Maj. Gen. Hugh A. Drum, Brig. Gen. Philip E. Peyton, and Sergt. Glen L. Foote as Sergt. Foote received the Knox trophy.

For excellence as an artillery student, Sergt. Glen L. Foote, headquarters battery, 6th field artillery brigade, yesterday was awarded the Knox trophy by Maj. Gen. Hugh A. Drum, commanding the 6th corps area. Foote, who is 26 years old, made an outstanding record at the army school of fire at Fort Sill, Okla., according to Gen. Drum. Two Knox trophies, in memory of Gen. Knox of colonial fame, are awarded each year by the Sons of the American Revolution of Massachusetts. One goes to an artilleryman and the other to an infantry man.

WPA GRADUATES 200 FROM MAIDS' SCHOOL TO JOBS

More than two hundred maids have been graduated from the Works Progress administration's training school and placed in domestic positions in the last three months, Miss Wilda Sawyer, director, announced yesterday.

While this number has made an unimpressive dent in the list of 6,000 jobs awaiting women with household training in Chicago, Miss Sawyer said that many of the remaining vacancies are in homes where wages are small, hours long, and working conditions difficult.

The maid training school, she declared, now faces the problem of educating the public to pay good wages for good service. Thousands of full-time positions are offered the school's students at $3 to $5 weekly, she said, and out of this the maids must pay their own carfare. The school graduates consider $8 a week a minimum living wage.

LONG TERM DEBT IS ESTIMATED AT OVER 133 BILLION

Washington, D. C., Feb. 3.—(AP)—Representative Albert J. Engel [R., Mich.] told the house today the nation faced "disaster" because the total public and private long term indebtedness was $133,414,805,693.

The debt, he said, is 99.4 per cent of the assessed valuation of every piece of real and personal property.

At an average rate of 4 per cent, Engel estimated, the annual interest on the public and private debt is 5 billion dollars.

"How long do you think that this country can stand up under a burden such as this?" he asked. "How long do you think we can pay interest on this tremendous public and private debt and avoid national disaster?"

Drastic steps to cut and economize are necessary, he contended.

Roosevelt Fiancee's Mother Asks Police Guard at House

Nahant, Mass., Feb. 3.—(AP)—Mrs. Haven F. Clarke of Boston and Nahant, mother of Miss Anne Lindsay Clarke, whose wedding to John Roosevelt, youngest son of the President, is scheduled for June 18, today asked Nahant police to protect from sightseers a newly built house in which the wedding reception will be held. Chief Thomas Larkin of the Nahant police said officers would keep an eye on the house as they made their rounds and a policeman would be posted there Sundays.

SEIZED IN STOLEN AUTO.

Coldwater, Mich., Feb. 3.—[Special.]—Carlyle Turner, 16 years old, and Arthur Webb, 15, started out today for Chicago. All went well until they were picked up by local police. They were riding in a stolen auto and Webb was armed with a stolen revolver.

MASKED BANDITS COW SCORES OF LAUNDRY WORKERS; TAKE $1,100

Cowing more than 100 girl employés, three masked bandits took a $1,100 pay roll at the Stockholm laundry, 2015 Cermak road, shortly before noon yesterday. Miss Mary Polito, 24 years old, 7534 South Union avenue, office clerk, was forced at revolver point to take the bandits to the basement, where the money was kept.

Miss Frances Wincek, 24 years old, 2012 South Leavitt street, was forced to go to the workroom, where the laundry superintendent, F. J. Burchman, and 100 girl employés were also held until the robbers fled. In another workroom fifteen girls and five men were warned to remain quiet.

MAYOR ASSAILS DELAY ON CITY'S TRACTION PLAN

Mayor Kelly, after a conference yesterday with a committee appointed to study the city's plan for a unified local transportation system, expressed dissatisfaction with lack of progress made.

"We gave the committee several ideas," he said, "but it has ignored them."

The committee is composed of Guy A. Richardson, president of the Chicago Surface Lines; William J. Lynch, representing the security holders of the elevated lines, and John A. Ritchie, president of the Chicago Motor Coach company. They had been told to report their views on the city's plans to Judge James H. Wilkerson in federal District court next Monday, but because of the absence of the judge the report will be held over to Feb. 15.

STOP & SHOP
A STEP WEST OF STATE — 16 WASHINGTON STREET
TEBBETTS and GARLAND COMPANY

Tegar Strictly FRESH Eggs ...... 2 doz. 49c
Large clean eggs—tops in quality. Sorry, no delivery of eggs.

Thousands Have Visited Our Candy Demonstration This Week—Have You?

Watch Us Make Pecan Kisses — lb. 29c
Made right before your eyes—that's how fresh they are! Creamy, chock full of crisp pecans. Chocolates, Maple, Vanilla ....

Red Heart Box of Chocolates
Interesting assortment of light and dark coatings, 1-lb. box, 59c ..... 2-lb. box $1
Heart Box of Stuffed Fruits ... 2½-lb. box $1.19
3-lb. tin. 100% filled Hard Candies ... for 49c
MIXED SALTED NUTS. No peanuts ... lb. 59c
CREAM PATTY HEARTS .... lb. 35c
Mint, Cinnamon, and Wintergreen.

3-lb. Boxes of Chocolates Parrot, Swan or Mission .. for $1

Leg of Spring Lamb lb. 23c
Pork Loin Roast ... lb. 20c
Sold whole or half only. 8 to 10 lbs. average.

STANDING RIB ROAST of PRIME BEEF
1st and Center Ribs .... lb. 29c — 6th and 7th Ribs .... lb. 23c

Halibut Steak Center cuts .... lb. 25c

Kolan Coffee fresh from the roaster ..... 4 lbs. 93c

Tegar Sugar Baked Ham Sold whole or half .. lb. 45c
We'll gladly slice it for you ... (Sliced lb. 49c)
Roquefort Cheese . Societe Bee—finest imported lb. 69c
Domestic Swiss Cheese lb. 29c

FRIED Fish
Halibut ... lb. 29c
Filet Sole .. lb. 33c
Deep Sea Scallops ... lb. 39c
Cod Fish Cakes ... 6 for 19c
Broiled Whitefish .. lb. 49c

Fla. Oranges ... 5 doz. $1
216 size. Stop & Shop quality
Seedless Pink Meat Grapefruit 70 size ... doz. 79c
Fresh Peas 2 lbs. 29c — Iceberg Lettuce .. 2 hds. 15c
Tangerines .. doz. 19c — Mushrooms ... lb. 39c

Choice of Butterscotch Iced Devil's Food or Chocolate Fudge Cake .. 59c
Large 4-layer cakes, fresh from our bakery. Serves 16 portions. Include one in your order.
Large Fresh Apple Pies ea. 29c
9 inch deep dish pies. Sorry, too fresh to deliver.

Gilbey's Spey Royal Scotch Whiskey
A blend
100% Scotch Whiskies
All over 10 years old
5th bottle $2.59

Stop & Shop
Bonded—4 years old Straight Kentucky Bourbon
Pint bottle $1.49
Quart bottle $2.95
Case of 12 ... $31.00

"Scots Regal" Scotch Whiskey. 8 yrs. old. 5th $2.09
Governm't House Virgin Island Rum 5th $1.79
Tiffin Royal Dry Gin 5th 95c
Diamond Jubilee Sherry 5th $1.79

Tiffin Royale Brand California Wine
quart bottle 49c
½ gallon .. 95c
1 gallon ... $1.85

Red Knight Straight Bourbon Whiskey
8 years old
pint bottle ... $1.15
quart bottle ... $2.25

Bacardi Rum. Dark Gold Label 5th $2.79
Remy-Martin 3 Star Cognac 5th $2.98
Protocole Champagne Imp. Vintage of 1928 lge. $2.19
Angers Cointreau 5th $3.25

Store Hours: 9 A. M. to 6 P. M.—RANdolph 8500

On ETIQUETTE of SMOKING—

Mr. Tareyton says:
It's bad enough to have tiny bits of tobacco cling to your lips. It's even worse to have to sputter them away. Avoid this nuisance by smoking a Tareyton Cork Tip. No loose ends to bother you — and besides, you'll get finer, milder tobaccos!

NOW ONLY 15¢ HERBERT TAREYTON CIGARETTES
"There's SOMETHING about them you'll like"

BE DECENT!

Don't cough in public places! Take a Smith Brothers Cough Drop for soothing, pleasant relief. (Two kinds—Black or Menthol—5¢.)

Smith Bros. Cough Drops are the only drops containing VITAMIN A
This is the vitamin that raises the resistance of the mucous membranes of the nose and throat to cold and cough infections.

SUBSCRIBE FOR THE CHICAGO TRIBUNE

MANDEL'S
SPECIAL SELLING—$3 VALUES!
Boys' Sweaters, Knickers, $1.99 EACH

FULL-ZIP SWEATERS— Solid colors two-tones and patterns. Sizes 28-38 $1.99

PLUS-4 KNICKERS—Fully lined plus-fours and limited quantity of famous Hip-Zip knickers. Also some with double seat and knee features. Light and dark patterns for spring. Sizes 8-16 ...... $1.99

SLACKS—$4 VALUES
Pleated front slacks in shades to wear right now and all through Spring. Smart patterns in blues, browns, greys. 14 to 20. $2.99

MAIL YOUR ORDER OR CALL STATE 1500. MANDEL'S YOUTH CENTER, SIXTH, STATE

MANDEL'S
February Sale Feature!
Bright New Dresses
OF FASHION PRINT SPUN RAYON
Crown-Tested! Crushless! Tubbable Pre-Shrunk!
$2.89

CHECK THESE FEATURES:
• Scroll Florals
• Striped Florals
• Monotone Florals
• Classic Styles
• Coat Types
• Ascots
• Stud Buttons
• Zipper Trims

(Below) Zipper Trim 14 to 20.
(Above) Stud Buttons 12 to 20.

PHONE ORDERS FILLED WITHIN ONE WEEK. CALL STATE 1500

SIZES FOR EVERYONE!
5 styles, sizes 12 to 20.
2 styles, sizes 38 to 44.
1 style, sizes 18½ to 24½.

THESE VALUES IN MANDEL'S SUZANNE SHOP—THIRD FLOOR—STATE

MANDEL'S MEN'S SHOPS

Men's Genuine 6x3 Ribbed Lisle Hose
55c PAIR BY PHOENIX
The construction makes them tops for snug fit and neat appearance. Of long wearing lisle yarn. Choice of 12 gay spring colors.

MAIL AND PHONE ORDERS FILLED ON 2 OR MORE PAIRS. CALL STATE 1500. MANDEL'S MEN'S PHOENIX HOSE—FIRST—WABASH

MANDEL'S
Sports Shop—Third Floor—Wabash
SPORTS SHOP NEWS!
Tailored Suits
MIRACULOUSLY LOW PRICED!
$10.95

GRAND FOR NOW—FOR SPRING! The link-button, wide shouldered suit sketched comes in worsted banker's grey, brown, navy, or cambridge grey. Sizes 12 to 18. Also with modified shoulder. Sizes 38-44.

NOT SKETCHED — belted dressmaker suit with high-button front and a single-breasted, action-back suit—both in flannel.

VISIT MANDEL'S SPORTS SHOP FOR NEW FASHIONS—THIRD FLOOR—WABASH

MANDEL'S
FIRST PRICE REDUCTION IN 40 YEARS!*
Mme. Huntingford's New Special Treatment Cream, Regularly $3, at
$1 LAST 2 DAYS!

*For the first time in 40 years a Huntingford preparation will be sold at a reduced price. The base of this cream is a newly perfected substance that has an extraordinary youthifying effect on the skin. It's hand-whipped the old-fashioned way (as all Huntingford preparations are) and is delightful to use. Try it today.

MAIL YOUR ORDER OR CALL STATE 1500. MANDEL'S TOILETRIES—FIRST—STATE

MANDEL'S
Sale!
CHILDREN'S BOOK PRICES TUMBLE TO NEW LOWS!

3,000 STANDARD PRICED Books
Reduced 50%

A fortunate "purchase-at-auction" of a bookseller's entire stock makes this extraordinary sale possible. Hundreds of children's favorites, originally 50c to $3, now priced at 25c to $1.50. Fresh and slightly handled copies of children's fiction and children's classics, including:

• Books for boys and girls of all ages
• Story books
• Picture books
• Boxed books
• Drawing books
• Pop-up books

LIMITED QUANTITIES OF EACH TITLE. COME EARLY! SORRY, NO MAIL OR PHONE ORDERS CAN BE FILLED. MANDEL'S BOOKS—NINTH FLOOR—STATE

MADAME PERKINS AGREES TO FACE INQUIRY ON C. I. O.

Labor Secretary to Appear Before Senate Body.

[Chicago Tribune Press Service.]

Washington, D. C., Feb. 3.—[Special.]—Secretary of Labor Frances Perkins today agreed to appear before a senate commerce and labor committee for questioning on deportation proceedings against Harry Bridges, communist and west coast C. I. O. leader. She had defied a previous request for information about the Australian agitator.

A peremptory demand from the committee, requesting that she appear in person and bring the Bridges case records with her, brought the response that she will be on hand at 10:30 a. m. tomorrow. The committee is investigating violence in the maritime industry.

A week ago Madame Perkins refused to comply with the committee's request for full information on the Bridges case on the ground that her investigation had not been concluded and that it would be improper to divulge the evidence.

Sends Year-Old Report.

She instead sent the committee a summary report, prepared a year ago, while admitting that a warant for Bridges' arrest subsequently had been requested by the Seattle immigration and naturalization office.

Madame Perkins said the warant wרs not issued. Instead, she said, the case was referred to the solicitor of the labor department for an investigation to determine whether four complaining witnesses were trustworthy persons.

The investigation, she said, had resulted in the discovery of additional evidence. She refused to divulge this evidence, saying that to do so would be similar to revealing grand jury proceedings before trial.

Vandenberg Makes Request.

Senator Arthur H. Vandenberg [R., Mich.], author of the original motion to demand Mme. Perkins' records, also made today's motion demanding her personal appearance and the production of the records on Bridges. In deference to her claim that the investigation still is pending, Senator Vandenberg said he would be willing to have her testify in executive session.

Senator Vandenberg incorporated in his motion a request that Mme. Perkins be summoned to testify concerning her alliance with the C. I. O. in opposition to the mediation and arbitration provisions of the pending merchant marine bill, which the joint senate committee is considering.

The bill was recommended by the federal maritime commission after an exhaustive investigation of labor disturbances by Chairman Joseph P. Kennedy. Senator Vandenberg said it would be interesting to learn whether Mr. Kennedy, President Roosevelt's new ambassador to Great Britain, or Madame Perkins, his secretary of labor, reflects the views of the administration respecting arbitration for maritime labor.

Boasts of C. I. O. Alliance.

Ralph Emerson, C. I. O. lobbyist, openly boasted of the alliance with Secretary Perkins yesterday, when he made public a letter she had written to him reaffirming her opposition to the maritime commission bill.

Emerson on Jan. 11 put in the record of the senate hearing a statement by Secretary Perkins as follows:

"I am also constrained to question the wisdom of establishing a fixed arbitral proceedure looking forward toward having the force and effect of law . . . in spite of the expressed provision of the bill that failure or refusal of either party to submit to arbitration shall not be construed as a violation of any legal obligation.

Labor Relations in Infancy.

"I anticipate that public opinion would so crystallize about the idea of arbitration as virtually to compel the parties to accept it.

"Such a result is not at this time, at least, to be desired, since harmonious industrial relations in an industry which is not sustained by a long tradition of open negotiation are largely dependent upon flexibility in methods of approach.

"Compulsory arbitration is at least a device for an industry which is ready for a mature labor policy. Labor relations in shipping are still in their infancy."

TERRY AND THE PIRATES—Faint Sign of Flying Sparks

MINERS VOTE LEWIS $25,000 A YEAR PAY; NOW DRAWS $12,000

Washington, D. C., Feb. 3.—(AP)—Two thousand delegates to the United Mine Workers' thirty-fifth convention today heard John L. Lewis boomed for the presidency after voting to raise his pay to $25,000 a year. He gets $12,000 now.

Frank Hayes, lieutenant governor of Colorado and Lewis' predecessor as president of the miners, expressed hope that some day the union would place one of its members in the White House. He added that the union had the material in Lewis.

The convention directed Lewis to demand a 30 hour week in the 1939 wage and hour negotiations with the soft coal operators. An anthracite district convention will determine demands to be presented to anthracite operators.

JUDGE REVEALS RULE OF TERROR IN KANSAS CITY

Opposition Crushed by Democratic Machine.

[Continued from first page.]

question as to these facts. Who made these sensational circumstances? When it was done it became a sensation. The district attorney only disclosed those sensations. He only did his duty. The indictments brought forth horrible facts. These men and women have struck at the very pillars of our republic."

Then Judge Reeves turned his attention to the feelings of those officials who hold office as a result of the 1936 general election.

"Every person elected then had support that did not belong to him, that made imperfect his title to office," he said. "I wonder how the men in public office would answer the question, 'How do you feel after testimony showing thousands of ballots cast for you did not belong to you? How do you feel about accepting ghost votes, in having counted for you votes not cast for you?'

"Those are questions that would embarrass officials elected in that election. They hold office by tainted and impaired titles of office. That is the effect of these votes that were cast."

Looking at the defendants and at the lawyers in the present vote fraud case, Judge Reeves gave a brief recapitulation of the testimony with added comments of his own.

"I pause here to say," Judge Reeves said, "that a great wrong has been perpetrated. The whole state of Missouri should be aroused.

"Our laws protect the minority as well as the majority. The objective in this conspiracy was to pad and stuff the ballot box.

"The testimony was that 365 ballots were stuffed in the box the night before the election. The testimony was the poll books were made up the night before the election.

Ballots Not Counted.

"There were 365 fraudulent ballots in that ballot box. There was no denial here of that fact. There was no denial of the charge the ballots were not counted."

Then Judge Reeves referred to the fraudulent registrations brought out in the testimony.

"What was done in that precinct," he said, "was common and was done in other cases already tried. Fraudulent votes were certified to the board of election commissioners."

It virtually is necessary for the Democratic machine to retain control of city and county governments to apply to citizens and business men the pressure referred to by Judge Reeves.

The county assessor, Walter Miller, a product of the machine, determines the assessed valuation of any citizen's property, therefore the basis for taxation. There is no hard and fast rule in Missouri for fixing assessed valuations.

Even without any political factor involved, one residence may be assessed at $2,000 and an almost identical residence half a block away at $3,000. And the spread, with politics involved, may be much greater among industrial and business houses.

Frank McCabe, also a cog in the Democratic machine, is the city assessor. His privileges are more circumscribed, because the city's assessment, under a state law, must be less than that for state and county purposes.

Inspections Provide Lever.

The city water department is in the hands of the machine, as is the inspection in the construction of new buildings, gas, electric, and water services. It is surprising how many things can be found wrong with such services—defects which cause annoyance and cost money to repair.

Both city and county have purchasing departments, both in the hands of the machine. They use an enormous quantity of supplies in the various institutions, and no business house inimical to the machine expects to obtain any part of that business.

Streets are repaved, curbs and guttering are constructed, there are sewers to build, water mains to extend and reservoirs to be built. All that is in charge of the director of public works, Matthew S. Murray, named by the machine. A contractor who hasn't some affiliation with the Democratic organization doesn't expect to get any of that work.

Virtually all public work requires some concrete, as do private buildings under construction, and within the last ten years little concrete has been used in Kansas City not supplied by the Ready-Mix Concrete company of which Pendergast is the business head.

Plan Hearings on Proposal to Ban Double Movie Shows

Ald. Arthur G. Lindell [9th], chairman, announced yesterday his city council subcommittee will begin holding public hearings soon on a proposal to ban the double feature in movie houses as being detrimental to the health of children. A delegation from the Illinois Congress of Parents and Teachers' Associations yesterday pledged their support to the plan in a call on Dr. Herman N. Bundesen, health commissioner.

MANDEL'S
GIVE YOUR OLD DRESS A "NEW FACE" WITH A
Bolero and Sash Set
$1.45

Smart spring frocks have Bolero sets. Your old dresses will look new with these colorful, fashion-right sets. Have several, in different styles and colors, at this low price!

A. Colorful rayon print and bias sash.

B. Attractive rayon stripes and bias sash.

MAIL YOUR ORDER OR CALL STATE 1500—MANDEL'S NECKWEAR—FIRST—STATE

MANDEL'S
A Store of Youth A Store of Fashion A Store of Moderate Price
SKINS AS PERFECTLY MARKED AS THOSE WE SOLD AT $14.75!
Gorgeously Marked "Superba" Python
$7.95

Doubly Precious because of its Rarity—doubly Flattering for its supple Beauty—doubly smart for its Exquisite Markings. Python, most desirable of all reptile skins! Designed in the high fashion of Superba. At this almost unheard-of price, the Shoe Sensation of the Season. Pumps, sleeve gores, straps, ties.

COMPANION PYTHON EVENT!
"Arch-Aids"
Arch-aid CREATED BY HENIMAN
IN GABARDINE WITH PYTHON OR SPRING SUEDE WITH PYTHON
$10.75

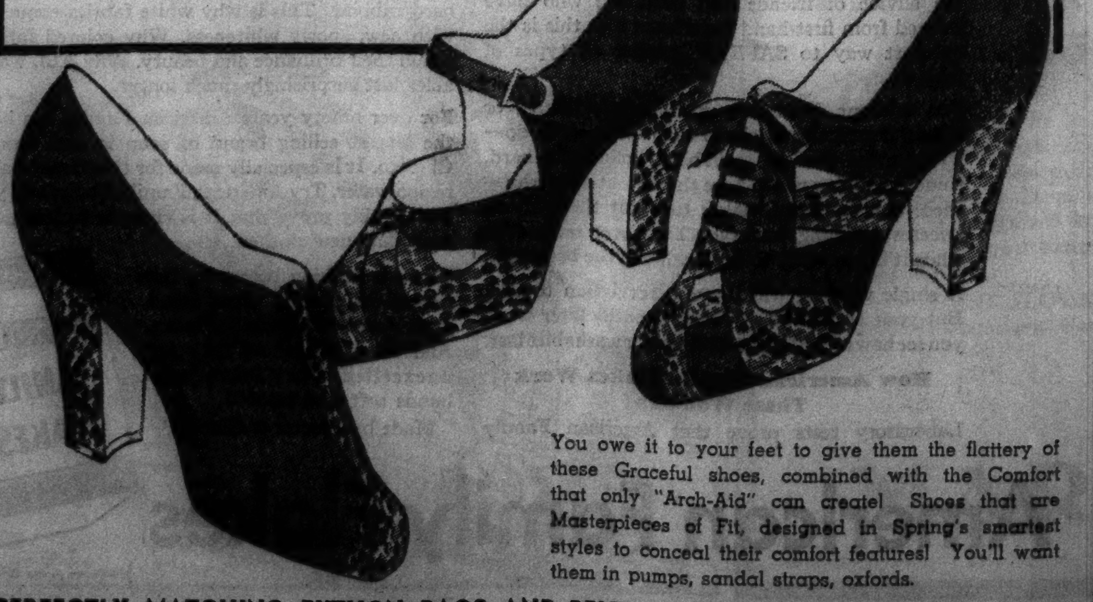

You owe it to your feet to give them the flattery of these Graceful shoes, combined with the Comfort that only "Arch-Aid" can create! Shoes that are Masterpieces of Fit, designed in Spring's smartest styles to conceal their comfort features! You'll want them in pumps, sandal straps, oxfords.

PERFECTLY MATCHING PYTHON BAGS AND BELTS—MANDEL'S SHOES—5TH—STATE

MANDEL'S
DAINTINESS TO PLEASE YOUR VALENTINE!
Kayser's Bewitching Kayspun Gloves
$1 AND $1.50

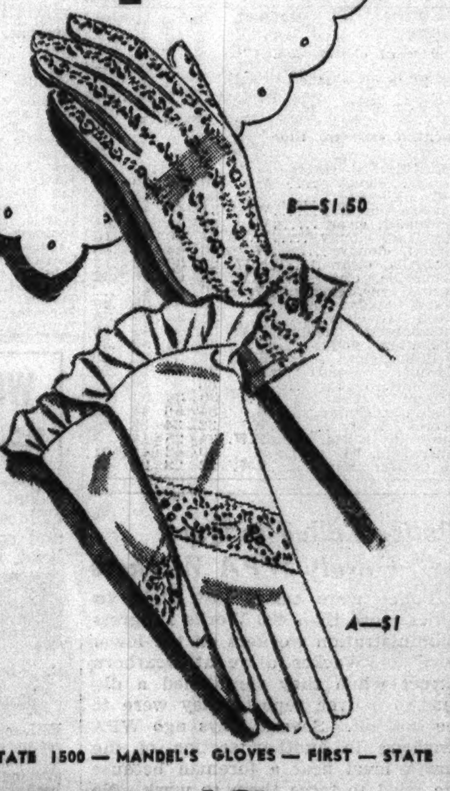

Give your Valentine embroidered gloves—spring's newest fashion excitement! "She'll" love the profusion of dainty, embroidered flowers, scattered on Kayser's silky Kayspun! Black with red, navy with blue, silver with blue, beige with brown, chocolate with yellow.

A. Dainty embroidery on palm side as well as on the back. Shirred ruffle for wrist flattery. $1.

B. Embroidered from top to finger-tips to give your hand that long, slim look. $1.50.

MAIL YOUR ORDER OR CALL STATE 1500—MANDEL'S GLOVES—FIRST—STATE

MANDEL'S
MID-SEASON PICK-UP
Candy Suede Hats
IN DRAGEE PASTELS
$7.50

English suedes with a big future! Divinely soft new PASTELS—candy pink, candy green, candy blue, candy gold and eight other colors. The "drape it yourself" SHIRRED TURBAN you can wear a dozen different ways . . . and the BRIMMED hat with draped crown—perfect accompaniments for mid-season costumes.

NEW ARRIVALS DAILY IN MANDEL'S MILLINERY SALON—FIFTH FLOOR—STATE

SANTA FE TRAILWAYS

$2.95 ROUND TRIP

Less than 1c per mile! Never before has FIRST CLASS TRAVEL cost so little! Big, roomy streamliners, over the direct short route. Reclining chairs, free pillows, reserved seats. Low winter fares everywhere.

ONE-WAY BARGAINS

Quincy	$4.75
Kansas City	6.75
El Paso	20.95
Phoenix	26.90
Los Angeles	29.50
Detroit, One Way	3.00
New York, Round Trip	19.45

TRAILWAYS BUS DEPOT
20 E. Randolph
Phone RAN. 9500
Across from Marshall Field's

MANDEL'S
1/2 Price Sale!
A LEADING MANUFACTURER'S SAMPLE LINE!
Rhinestone Jewelry
REGULARLY $1 TO $10, AT
50c TO $5

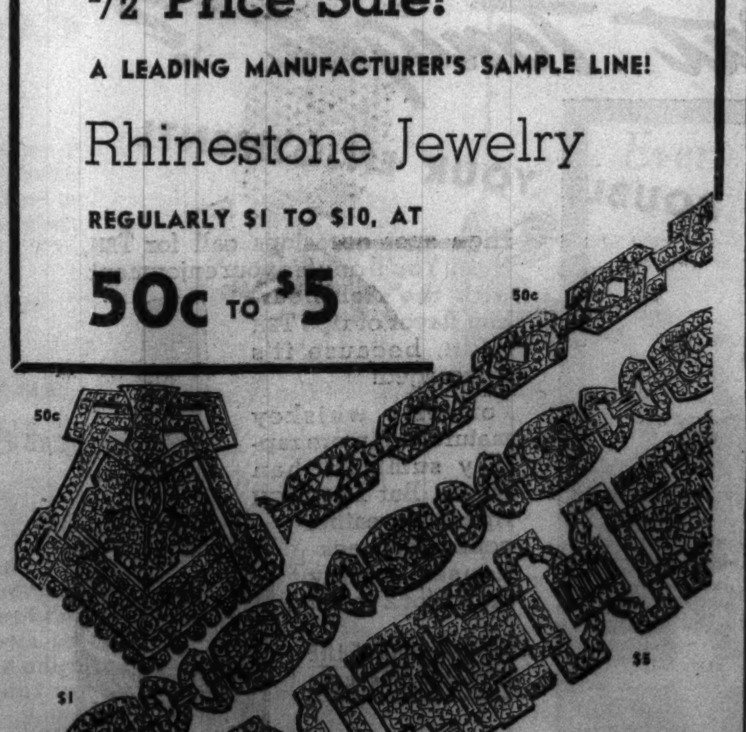

Sparkling values in a grand collection! Clips in unusual designs, elegant looking bracelets and earrings, huge brooches—and the ever POPULAR Duette pins! All white rhinestones or combined with emerald, ruby and sapphire colors.

IDEAL FOR VALENTINE GIFTS—MANDEL'S JEWELRY—FIRST—WABASH

MANDEL'S
Boleros! Pleats!
SPRING'S MOST IMPORTANT FASHION NEWS!
$12.95

ABOVE—Bolero dress . . . important because of its taffeta applique and taffeta lined bolero. Sizes 12 to 18. In black or navy.

LEFT—Pleated skirt animates this crepe dress . . . important because of its white accents, V-neck, molded waist, and wide patent leather belt. Sizes 12 to 18. Black or navy.

MANDEL'S—PIN MONEY DRESS SHOP—FOURTH FLOOR—WABASH

SUBSCRIBE FOR THE CHICAGO TRIBUNE

Moving Forward

Marshall Field & Company presents here each day observations and opinions intended to be of interest and value to those it seeks to serve.

THE SUCCESS LIMITED

By CALEB

IN a great many localities you can find folks standing around the station waiting and hoping for the Success Limited to come tearing along bound for great places.

A popular American delusion has to do with easy successes. Many people think a fortunate few hook onto this fast train and wind up a few days later—made.

Successes are of many kinds. One man wants power—another money—another to discover an anti-toxin—another to write a great book—or to raise a fine family. A woman may wish to be a concert singer—a club leader—the center around which pivots the life of a good man—or to be a real mother.

No matter the aim or the ambition, real successes of *no* kind are easily made. The successful minister who is short on money but long on genuine accomplishment has no easy job. The eminent business man who has chosen a pursuit for power or money has many a time paid a high price for rising another rung.

The Success Limited is a phantom train. It never arrives. The people who "get there" arrive by devious and tortuous routes. And contrary to popular delusion, there are almost as many routes as there are successes.

If there are men and women in high places who actually planned and charted their routes to arrive, those men and women are few. They are probably fewer than they claim to be.

All roads from all places can somehow lead to "success" if they are traveled diligently enough. Only an insignificant percentage of mankind is as successful as their talents warrant. Most of us are waiting for the Limited—an easy route—the big opportunity. But if we are not doing the jobs we have, the very best they can be done, we are missing the one sure route. We wait when we could be on our way.

Copyright 1938 by
Marshall Field & Company

594

[ADVERTISMENT]

DON'T LET COUGHING TEAR YOUR THROAT!

When you catch cold and your throat feels dry or clogged, the secretions from countless tiny glands in your throat and windpipe often turn into sticky, irritating phlegm. This makes you cough.

Pertussin stimulates these glands to again pour out their natural moisture so that the annoying phlegm is loosened and easily raised. Quickly your throat is soothed, your cough relieved!

Your cough may be a warning signal from your respiratory system. Why neglect it? Do as millions have done! Use Pertussin, a safe, pleasant herbal remedy for children, grownups. Many physicians have prescribed Pertussin for over 30 years. It's safe, acts quickly. Sold at all druggists.

Try McKESSON DISTILLED LONDON DRY

GIN

For Perfect Martinis and All Gin Drinks

DISTILLED BY McKESSON & ROBBINS, INC., N.Y.
90 PROOF - 100% GRAIN NEUTRAL SPIRITS

CHARGES BLOOM IS CONSTITUTION FETE RACKETEER

House Member Demands an Investigation.

[Chicago Tribune Press Service.]

Washington, D. C., Feb. 3.—[Special.]—The patriotic spending career of Rep. Sol Bloom of New York appeared near an end tonight after he had been charged on the floor of the house of representatives with making a racket out of the constitution of the United States.

The house tomorrow is expected to strike out of a pending appropriation bill a $50,000 fund designed to keep alive the United States constitution sesquicentennial commission of which Bloom is director-general. Bloom already has been given $300,000 to finance this celebration of the 150th anniversary of the Constitution.

Likely to Strike Out $50,000.

After Rep. Charles W. Tobey [R., N. H.] had aroused excitement in the house with his accusations against Bloom, Rep. Clifton A. Woodrum [D., Va.] in charge of the bill, announced his committee would move to strike out the $50,000 appropriation. The house almost invariably approves such a committee motion.

After Bloom had defended his spending of $289,000 of the $300,000 granted him, Mr. Tobey arose and told members:

"The issue is a simple one. It is this: whether or not the gentleman from New York, by alliances, or should I say mésalliances, made by him with certain Tammany politicians who were leaders in his district and largely responsible for keeping him in office, gave these same gentlemen opportunities to profit from the operations and assets of the commission."

Demands an Inquiry.

Tobey said it was only fair to other members of the commission, such as President Roosevelt, Vice President John N. Garner, Speaker William B. Bankhead, and many senators and representatives, to conduct an investigation of the charges he leveled against Bloom.

"If the charges are false no one can be hurt by an investigation," he said, "but if they are true the congress and taxpayers who are paying the bills have a right to know thereof."

Tobey turned to Representative John J. O'Connor [D., N. Y.], fellow Tammanyite of Bloom, and demanded that the rules committee, of which O'Connor is chairman, authorize the investigation.

"This is the most outrageous attack upon a member of congress by another member that I have ever heard on the floor," declared O'Connor, flushing with anger. "I will cut off my right arm before I permit such an investigation."

"I am sorry that the gentleman takes such a partisan attitude," replied Tobey. O'Connor walked off the floor.

Tobey detailed the accusations made against Bloom's conduct of the commission. He said the investigation was necessary to determine whether a corporation was formed by Joseph Friedman, friend of William Solomon, Tammany leader, to sell replicas of a Howard Chandler Christy painting, the rights to which had been acquired by Solomon, under the sponsorship of the commission. The sale of "constitution shrines" also was involved, he said.

Raises Point of Collusion.

"The question is whether there has been collusion between a member of congress, given a great trust by congress, and his Tammany political supporters," Tobey asserted.

"If we could roll away the veil that stands between the terrestrial and the celestial today and gaze into Elysium Field," Tobey told the house, "I think that we probably would see there gathered together Washington, Madison, Randolph, Franklin, Hamilton, and others, those who bore the brunt of the trying days in Philadelphia 150 years ago, who, under a sense of awareness of what has been going on in connection with this constitution celebration, would be saying: 'My God! making a racket out of the constitution!'"

KILLED BLASTING STUMPS.

Mansfield, Ill., Feb. 3.—[Special.]—John Mackey, 60 years old, was killed today while dynamiting stumps on a farm when struck by stump fragments.

DICK TRACY—Company

SMILIN' JACK—THE SHOWDOWN

OFFICIAL WEATHER FORECAST

The official forecast for today and tomorrow and yesterday's table of records follow:

INDIANA: Generally fair, slightly colder along Ohio river Friday; Saturday mostly cloudy, warmer.

WISCONSIN: Considerable cloudiness, rising temperature Friday except in extreme north and extreme east; cloudy and warmer Saturday, snow probable in north, and rain in north, and rain or snow in south.

OHIO: Fair and slightly colder in southeast Friday; Saturday cloudy and warmer, followed by rain.

LOWER MICHIGAN: Partly cloudy Friday; Saturday considerable cloudiness, with somewhat warmer in central and south.

UPPER MICHIGAN: Fair except local cloudiness Friday; Saturday cloudy, snow in west; no decided change in temperature.

MISSOURI: Partly cloudy, warmer in northwest and extreme north Friday; Saturday mostly cloudy with moderate temperature.

IOWA: More or less cloudiness, rising temperature Friday; Saturday unsettled, warmer in central and east.

MINNESOTA: Considerable cloudiness, rising temperature in west and south Friday; Saturday unsettled; probably local snows, except rain or snow in extreme south, warmer in east and south.

Place of observation. State of weather Feb. 3, 6:30 p. m. Central standard time.	Direction of wind	Temp. 6:30 p. m.	Highest today....	Lowest last night	Precipitation last 24 hours....
East-Central states—					
Alpena, cloudy	W.	30	38	30	.72
Cairo, cloudy	W.	60	64	48	...
Chicago, cloudy	W.	31	40	40	.07
Cincinnati, clear	W.	50	58	46	.04
Cleveland, cloudy	W.	34	50	40	.18
Detroit, cloudy	W.	36	44	38	.10
Escanaba, clear	N.W.	28	30	22	.16
Evansville, clear	N.W.	54	60	46	.02
Fort Wayne, cloudy	W.	30	44	40	...
Grand Rapids, cloudy	W.	32	38	38	.20
Green Bay, clear	W.	26	30	24	.36
Indianapolis, cloudy	N.W.	34	50	44	.10
Ludington, cloudy	W.	30	34	32	.34
Madison, clear	S.W.	26	32	32	.26
Marquette, cloudy	W.	26	28	20	.20
Memphis, cloudy	S.E.	60	60	50	...
Milwaukee, clear	W.	30	36	34	.14
Nashville, cloudy	S.	54	56	48	...
Peoria, cloudy	W.	32	34	32	.02
Sault Ste. Marie, snow	N.W.	24	28	18	.18
Springfield, Ill., cloudy	W.	40	42	40	.01
La Crosse, clear	S.W.	22	28	28	.26
West-central states—					
Bismarck, cloudy	E.	8	8	-14	...
Davenport, clear	S.W.	30	30	28	...
Des Moines, cloudy	E.	30	32	18	...
Dodge City, clear	S.E.	54	60	28	...
Dubuque, cloudy	S.W.	26	28	24	.08
Duluth, clear	N.W.	18	26	20	.01
Kansas City, cloudy	E.	42	46	26	...
Moorhead, cloudy	E.	8	10	- 4	.02
North Platte, cloudy	S.E.	42	50	18	...
Oklahoma City, cloudy	S.E.	60	68	38	...
Omaha, clear	S.E.	32	34	14	...
Sioux City, clear	S.E.	28	28	10	...
St. Louis, clear	N.	46	54	44	...
Minneapolis, clear	S.W.	22	24	22	...
Springfield, Mo., cloudy	E.	54	60	36	...
Wichita, clear	S.E.	50	54	26	...
Eastern states—					
Albany, cloudy	S.	40	40	28	.12
Atlanta, clear	N.E.	56	66	42	...
Boston, rain	S.	46	46	26	.18
Buffalo, cloudy	S.W.	34	42	36	.12
New York, cloudy	S.W	46	50	34	.24
Philadelphia, cloudy	W.	44	52	32	.04
Pittsburgh, cloudy	S.W.	48	50	36	.06
Raleigh, clear	S.W.	60	66	38	...
Washington, clear		46	50	34	.01
Gulf states—					
Abilene, clear	S.E.	68	76	42	...
Amarillo, cloudy	S.	64	68	30	...
Brownsville, clear	S.E.	70	76	64	...
El Paso, clear	W.	68	70	40	...
Dallas, clear	S.E.	68	70	52	...
Galveston, clear	S.E.	60	68	..	...
Jacksonville, cloudy	N.E.	58	64	50	...
Miami, clear	N.E.	72	76	70	.10
New Orleans, cloudy	S.E.	64	72	54	...
San Antonio, cloudy	S.E.	72	74	60	...
Shreveport, cloudy	S.E.	64	68	56	...
Tampa, clear	N.E.	68	74	54	...
Mountain states—					
Boise, cloudy	S.E.	44	50	38	.04
Cheyenne, cloudy	W.	40	52	22	...
Denver, cloudy	N.W.	54	64	28	...
Havre, cloudy	E.	10	12	- 6	...
Helena, cloudy	W.	40	44	10	...
Phoenix, cloudy	N.W.	64	66	44	...
Pueblo, cloudy	W.	56	62	22	...
Salt Lake City, cloudy	S.E.	46	48	40	...
Santa Fe, cloudy	N.W.	44	48	26	...
Pacific states—					
Fresno, cloudy	S.E.	52	54	50	.02
Los Angeles, cloudy	S.E.	56	58	50	.32
Portland, Ore., rain	S.W.	38	48	36	.68
San Diego, cloudy	S.	60	62	50	...
San Francisco, cloudy	S.W.	54	54	46	1.10
Seattle, cloudy	S.	48	50	40	.02
Spokane, cloudy	S.	42	44	32	.02
Canadian—					
Battleford, cloudy	S.E.	0	2	-22	...
Calgary, cloudy	E.	-4	- 2	-16	...
Montreal, rain	S.W.	34	34	14	.20
Quebec, snow	N.E.	22	22	6	.40
Toronto, cloudy	W.	40	42	30	.08
Winnipeg, clear	E.	2	8	- 4	.04

Police Called to Quiet Unruly WPA Workers

Police were called last night to quiet more than 400 Works Progress administration workers on the lower level of Wacker drive at Dearborn street when they threatened a disturbance over reports they were to be laid off. Several days ago WPA workers in another section of the lower level beat a foreman because he tried to force them to work. No physical disturbance occurred last night, the men's tempers cooling after their foreman assured them they would be kept in the job.

WHO ELSE WANTS HEAD-COLD RELIEF?

"That REL is wonderful stuff! The children get 'sniffles' once in a while and sometimes I get a stuffed-up head. REL is by far the best thing for head-colds I've ever tried."

Mr. Ralph Briant
1612 E. 39th St.
Kansas City.

Thanks, Mr. Briant! You found REL so effective because it's *different!* It represents an important new development in the treatment of head-colds. REL reduces the swelling . . releases the mucus . . clears the head . . makes breathing easier! 30c and 50c sizes.

NOTE: Used in time, REL often "heads off" the miserable discomfort of a head-cold. Get REL right away!

MEMO

Miss Wallace:
Why not get the B/G lunch habit? Saves a sockful of nickels and dimes—and time. We knock a nickel off every check for 35c or more if you drop in between 11:00 and 11:45. Swell full-flavored food and the famous "bottomless cup" of perfect coffee.

"The Bottomless Cup"

GOOD FOOD B/G
BREAKFAST LUNCHEON DINNER

© 1936, B/G Foods, Inc.

Loans to Retailers

$50 to $500 to $5,000

Personal LOAN & SAVINGS Bank

Eighty One (81) West Monroe

85% OF THE WOMEN ON THE BOARD OF THE SUNBEAM LEAGUE

say they use American Family Flakes because it turns out the whitest wash with the least amount of rubbing

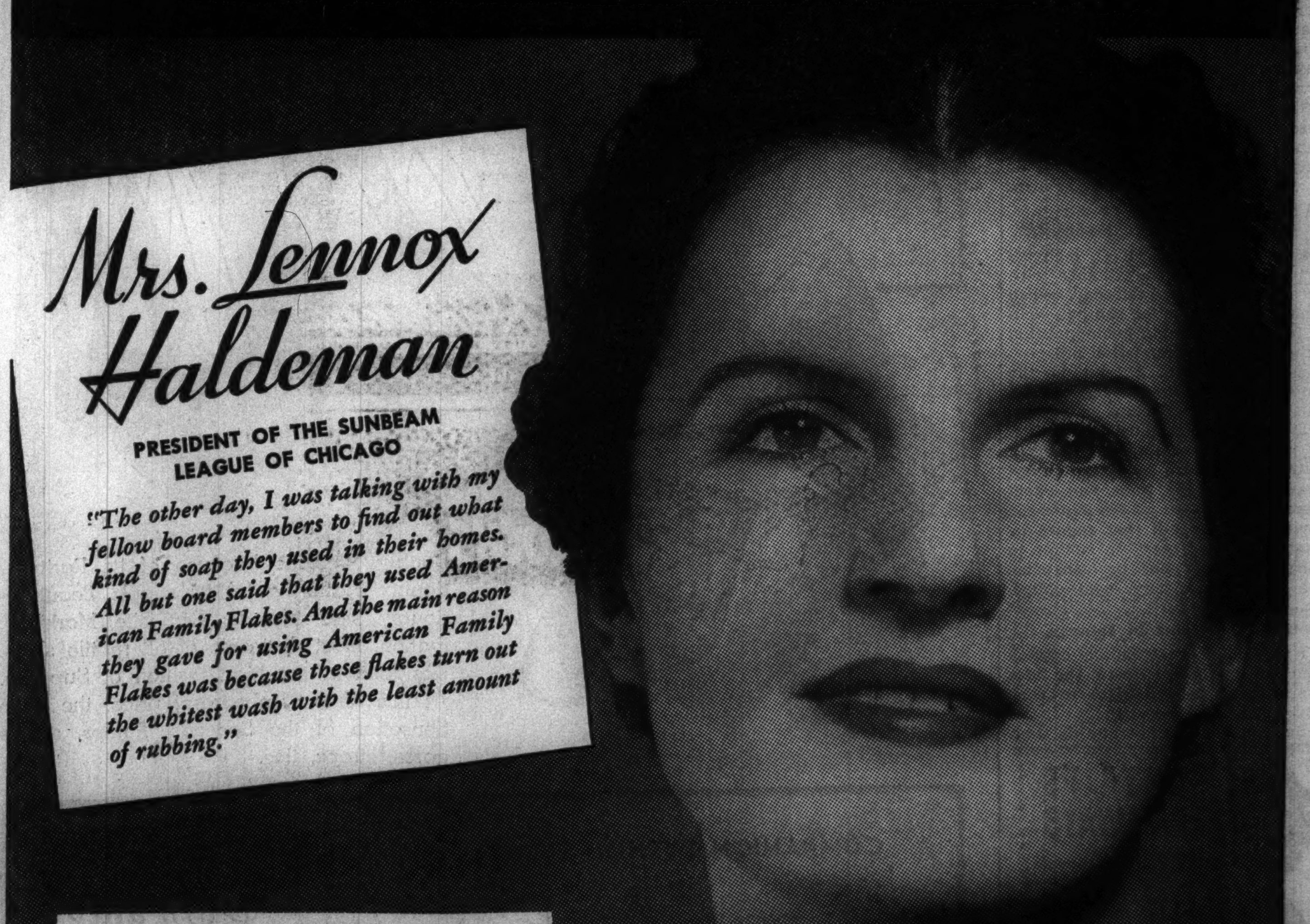

Mrs. Lennox Haldeman

PRESIDENT OF THE SUNBEAM LEAGUE OF CHICAGO

"The other day, I was talking with my fellow board members to find out what kind of soap they used in their homes. All but one said that they used American Family Flakes. And the main reason they gave for using American Family Flakes was because these flakes turn out the whitest wash with the least amount of rubbing."

A single washing will amaze you with the speed and ease these amazing flakes turn out a snowy white wash

EVERY day, women by the hundreds are changing to American Family Flakes—largely on the advice of friends and neighbors who have learned from first-hand experience that this is the quickest way to SAFELY launder all types of fabrics.

For, without depending upon harmful alkali, or strong chemicals, as cheap soap chips often do—without the need of scrubbing, boiling, or hard, ruinous rubbing which take the life out of fabrics—these amazing super-flakes turn out the whitest, sweetest-smelling wash you have ever seen, even when it is necessary to dry clothes in the basement.

A single washing will prove a revelation to you. But your real thrill will come months later when you see how much longer ALL of your washables last.

How American Family Flakes Work These Wonders

Laboratory tests prove that American Family Flakes contain more suds-making material than ordinary flakes, chips or powders. And there you have the secret for the wonders these flakes perform.

This extra suds-making material in American Family Flakes is responsible for their rich, active "DOUBLE SUDS" which actually float out even the grimiest dirt—without scrubbing, boiling, or hard rubbing. This is why white fabrics come out with new, snowy whiteness. Why colored fabrics retain their brilliance and beauty. Why ALL washables last surprisingly much longer.

For over ninety years American Family has been the largest selling brand of soap in and around Chicago. It is especially made for this Great Lakes region water. Try American Family Flakes and you will quickly prove that it is cheaper to buy good soap than new clothes.

There is nothing better for the nicest things in your wash than American Family Flakes. And for dishwashing they are unexcelled. They leave your hands soft and smooth.

Made by Procter & Gamble.

TUNE IN:
Truman Bradley with "News on Review for the American Family" Monday through Friday 9:45 A.M.—Saturday 11:00 A.M., Central Standard Time—WBBM.

It's Cheaper to buy Good Soap than New Clothes

American Family Flakes

Stepping Out Tonight?

DOUBLE YOUR ENJOYMENT!

High spot occasions call for TEN HIGH! You'll *double* your enjoyment with the rich bourbon flavor of ripe TEN HIGH, because it's *extra* aged!

Formerly whiskey matured far more rapidly summer than winter. But TEN HIGH ripens in weather-controlled rack-houses, *every* month for 2 years!

THE HIGH SPOTS OF LIFE CALL FOR TEN HIGH

$1.68 QUART   89c PINT

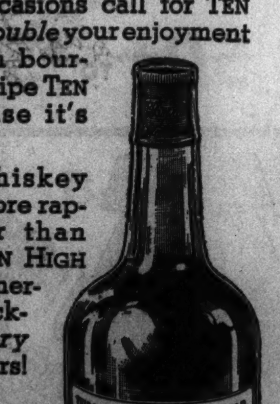

90 PROOF Hiram Walker & Sons Inc., Peoria, Ill. Distilleries at Peoria; Walkerville, Ont.; Glasgow, Scotland.

Hiram Walker's **TEN HIGH** STRAIGHT BOURBON WHISKEY

CHICAGO SUES TO STOP FIXING OF COAL PRICES

Action Filed in U. S. Court in Washington.

BY WILLARD EDWARDS.
[Chicago Tribune Press Service.]

Washington, D. C., Feb. 3.—[Special.] — The City of Chicago today joined the growing list of American communities engaged in a legal fight against the alleged discriminatory and unfair tactics employed in fixing soft coal prices by the National Bituminous Coal commission.

Through a Washington attorney representing Corporation Counsel Barnet Hodes, Chicago filed in the federal court of the District of Columbia a petition for an injunction suspending enforcement of minimum coal prices by the commission.

Similar to Ohio Case.

The petition, filed by Attorney Charles S. Rhyne, is similar to that brought by the city of Cleveland and dismissed yesterday by Justice Oscar R. Luhring. Justice Luhring ruled he had no jurisdiction to entertain such suits since the coal act provides for appeals to circuit courts of appeal.

The Chicago suit, however, differs from the Cleveland case, the attorneys said, and they were confident the court will assume jurisdiction. The petition charges that the commission fixed minimum prices without hearings and that interested parties were not given an opportunity to be heard before the orders were promulgated.

The suit alleged that $150,000 will be added to the city's expenditures if the minimum price schedule remains effective.

Ask Prices Be Set Aside.

Tomorrow the Circuit Court of Appeals here will hear arguments in the petition of the St. Louis and O'Fallon Coal company of Illinois, which asks that the coal prices in Illinois be set aside. This petition also charges that the methods by which the commission fixed the prices were arbitrary and unreasonable and contrary to created law.

Kentucky coal is enjoying an improved market, especially in Chicago, because of the discriminatory prices fixed by the coal commission, according to charges made to the commission by Illinois miners and producers. The commission's own report appears to bear out this assertion.

The following table is based upon the report. It shows the estimated weekly production of bituminous coal in net tons for Illinois and five neighboring states during the week ended Jan. 15, 1938, as compared with the week ended Jan. 16, 1937.

States—	1938.	1937.
Illinois	1,144,000	1,298,000
Indiana	332,000	377,000
Iowa	70,000	90,000
Kansas-Missouri	169,000	194,000
Kentucky [east]	604,000	828,000
Kentucky [west]	205,000	198,000

The table showed that production dropped off in Illinois 154,000 tons; in Indiana, 45,000 tons; in Iowa, 20,000 tons; in Kansas and Missouri, 25,000 tons, and in eastern Kentucky, 224,000 tons. But in western Kentucky a gain of 7,000 tons was recorded.

LAW CUTS COAL SALE

BY WILLIAM BROMAGE.
[Chicago Tribune Press Service.]

Belleville, Ill., Feb. 2.—[Special.]— In the six weeks since the national bituminous coal commission fixed its minimum price code, the coal industry in this important producing district has dropped to the level of the severest depression years.

This statement is made by competent observers in the industry and their assertions are borne out by experiences related by shipping mine operators. Among the producers there is a conviction that preferential price schedules accorded to other producing areas soon will force the closing of many mines.

Face Gloomy Prospect.

Thousands of miners have had their pay checks cut from a third to a half or even more because the operators, due to discriminatory code regulations, are unable to sell in their usual markets. Workers are faced with the gloomy prospect of total unemployment at a time when production should be at a seasonal peak.

The Belleville district, comprising seven coal producing counties within 75 miles of East St. Louis, is a glaring example of the havoc the federal government's new venture in price fixing under the Guffey-Vinson act has created in the Illinois field.

The industry in this district employs more than 10,000 miners and produces 12 million tons of fuel a year. Nine-tenths of the production is at shipping mines which depend on other than local outlets. Curtailment in this territory, apparently, is the severest in the state.

Compelled to Cut Output.

One of the big low cost producers, the Streamline mine at Percy in Randolph county, has been forced to cut its output in half because coal from Indiana and Kentucky and other parts of Illinois is taking its usual markets, according to an official.

Joseph E. Hitt, vice president of the Walter Bledsoe company, sole agent for the Streamline mine, said that it operated only eleven days in January compared with 19 to 23 days in each of the four preceding months.

Production dropped from a monthly average of 74,000 tons to 40,000 tons in January. The mine is a big modern strip plant which was opened only a year ago with new equipment.

The mine was operating profitably under pre-code prices, Hitt said, and although it is getting 50 cents a ton more under the code, it is not selling its coal.

Because of the commission's regulations governing the sale of coal to railroads for locomotive fuel, the St. Louis and O'Fallon Coal company mine near East St. Louis, giving employment to 430 workers, has changed from a six day week to a three day week, W. F. Davis, president said. Weekly production has dropped from 7,200 tons to 3,500 tons.

Chief Market Dries Up.

A similar reason was given for a 55 per cent curtailment at the Mount Olive and Staunton Coal company mine at Staunton. This plant employs 400 men. It operated 19 days in November and 12 days in the first half of December. It's market for locomotive fuel dried up when the code went into effect Dec. 16 and in the last half of December the mine operated four days and in the entire month of January only nine days.

Many other instances of curtailment were found. The Truax-Traer Coal company mine at Hallidayboro in Jackson county worked only seven days in January, compared with eighteen days in December, and monthly production fell from 60,315 tons to 25,750 tons.

In fixing a statewide price of $2.15 a ton on railroad fuel and at the same time setting up minimum prices favoring other districts on industrial coal, the bituminous commission has hamstrung the mines in the Belleville district, Davis asserted.

Roads which operate into southern Illinois and west Kentucky fields can ignore freight rates when buying for their own consumption, he said.

As the southern coal is of considerably better quality and has always enjoyed a preferential price of about 50 cents a ton over Belleville coal, the carriers are buying fuel in the southern fields.

How Illinois Coal Mines Lose Under U. S. Rule

(Story in adjoining column.)

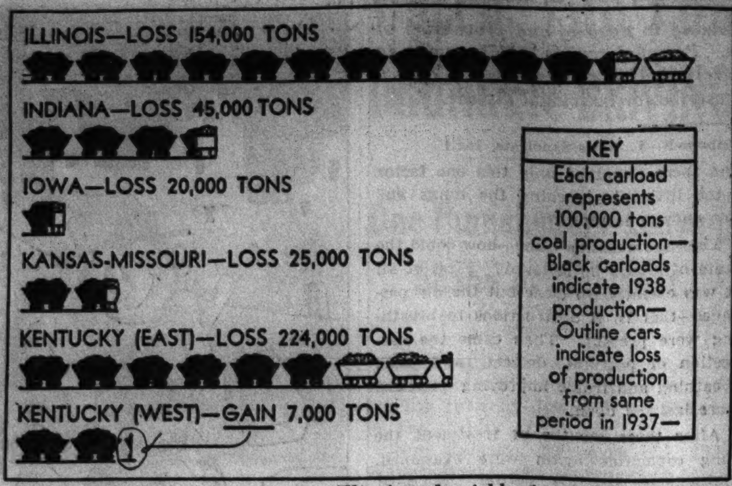

Estimated production of coal in Illinois and neighboring states during week ended Jan. 15, 1938, as compared with the same week in 1937. The figures, taken from the National Coal commission's report, indicate that Kentucky coal is making inroads on Illinois mines' market in Chicago.

CITY OFFICIALS TELL ADVERSE EFFECTS OF U. S. COAL PRICE BOOST

Affidavits of Chicago officials pointing to the hardships the city will face under federally increased coal prices were forwarded to Washington yesterday in connection with the city's suit against allegedly unfair and discriminatory tactics employed by the national bituminous coal commission. The suit was filed during the day in the District of Columbia federal court.

One statement, by F. Carl Martini, engineer in charge of contracts, said that because of price uncertainties, coal contractors selling to the city have been unable to plan ahead. Chicago, he added, is unable to use long term contracts.

Robert Upham, city controler, asserted the new price schedules will increase operating costs of the city water department and that expenses of other departments will have to be curtailed to meet this boost.

ROB PARKING LOT ATTENDANT.

Two bandits took $15 from Charles Novak, 3711 West 62d place, attendant in a parking lot at 130 North Dearborn street, early yesterday.

HOW TO KEEP FROM GROWING OLD

GILBEY'S
Spey Royal
BLENDED SCOTCH WHISKY

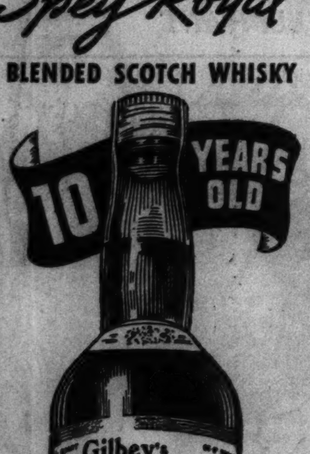

World-famous for flavor and quality...Premium product of W. & A. Gilbey, Ltd.—at no premium in price! Distilled, blended, bottled in Scotland.
Illinois Agents:
Deligiannis Brothers . Royal Drug Co.
809-13 S. Halsted St. 544 S. Wells St.
Chicago

Lunch OF THE DAY
Fresh Filet of HADDOCK Tartar Sauce
Idaho Baked Potato
Sauteed Corn Niblets
Roll and Butter
35¢
Harding's
JUST WONDERFUL FOOD
ALL OVER THE LOOP

SALE of ART BOOKS at KROCH'S
REDUCED 1/3 TO 1/2
Selected from our large stock of books on the fine and applied arts—decoration, photography, architecture, fine printing, commercial art, Oriental arts, etc. Come in today and inspect these remarkable values!
KROCH'S BOOKSTORES
206 N. MICHIGAN AVE.
Phone RANdolph 5520

THE STORE FOR MEN

Save on these special values
FOR MEN
All specially priced at less than usual

HATS
special, $4.65
The same hats we ordinarily sell for much more—very specially priced for this event. This is a representative assortment that includes most types for men and young men.
FIRST FLOOR
Also Oak Park

NECKTIES
special, 85c
Patterns selected from our own "best sellers" of recent months in a wide assortment of stripes and all-over patterns. Every tie is of a quality that regularly sells for more.
FIRST FLOOR
Also Evanston and Oak Park

HOSE
special, 65c pair
Full-fashioned plain colored lisles or plain colored silks with hand-embroidered clocks, and full-fashioned silks in striped or checked patterns. Priced well below regular.
FIRST FLOOR
Also Evanston and Oak Park

SHORTS
special, 65c pair
Popular plaids or striped patterns, made with tie-sides, and tailored of fine broadcloth, madras, and ginghams—at a much lower-than-ordinary price. Mercerized lisle shirts, also special at 65c each.
FIRST FLOOR
Also Evanston and Oak Park

Students' TWO-TROUSER SUITS
special, $28.50
Two-trouser drape suits, in the popular herringbone pattern—in single or double-breasted styles, plain or sports backs. Gray, brown, green, tan, or blue mixtures. Plenty of longs included.
CAMPUS SHOP
THIRD FLOOR

PAJAMAS
special, $2.15
Tailored to our specifications of "Fruit of the Loom" fabrics. Notch collar or middy styles; striped or figured patterns; a value you won't want to miss.
FIRST FLOOR
Also Evanston and Oak Park

Fieldweight Broadcloth Shirts
special, $2.95
Striped broadcloths in our shirt that features the easily removable lead weights in the points of the collar, keeping them down all day. Collar-attached style only; many color combinations to choose from.
FIRST FLOOR
Also Evanston and Oak Park

February Clearance of SUITS
$32.50 $42.50 $52.50
Suits substantially reduced from higher price lines—including our Fieldtrends, Fieldcrafts, Fieldcrests, and Field Fifties. All sizes, colors, and models are included; there are conservative, year-round suits for men and young men. And the savings are very much worth your while!
Third Floor
Also at $32.50 a group of new double-breasted drape shetlands for young men, specially priced.

February Clearance of OVERCOATS
$41.50 $51.50
Including many of our finest coats, tailored of soft, luxurious imported fabrics. All sizes and models; styles for men and young men; most of the coats are conservative types for business wear; and most of them have been in stock only a few months.
Fourth Floor

February Sale of SHOES
Every pair in stock specially priced
The same styles, the same well-known lines, the same complete selection of sizes found the year 'round, with one important difference—every pair is reduced in price for this sale. A banner opportunity for new customers to get acquainted with our shoes at savings; or for regular patrons to get an extra pair or two at less than regular prices. In addition there are special clearance groups that feature even greater reductions.
Aristos begin at $7.65
Arch Preservers begin at $9.45
Clearance Groups begin at $5.85
Men's Shoes, Second Floor

THE STORE FOR MEN
MARSHALL FIELD & COMPANY

Chicago Daily Tribune
THE WORLD'S GREATEST NEWSPAPER

FOUNDED JUNE 10, 1847

ENTERED AS SECOND CLASS MATTER MAY 14, 1903, AT THE POSTOFFICE AT CHICAGO, ILL., UNDER ACT OF MARCH 3, 1879.

All unsolicited articles, manuscripts, letters and pictures sent to The Tribune are sent at the owner's risk, and The Tribune company expressly repudiates any liability or responsibility for their safe custody or return.

FRIDAY, FEBRUARY 4, 1938.

THE TRIBUNE OFFICES.
CHICAGO—TRIBUNE SQUARE.
TOKIO—IMPERIAL HOTEL.
LONDON—135 FLEET STREET.
PARIS—21 RUE DE BERRI.
BERLIN—HOTEL ESPLANADE.
MEXICO CITY—QUETZALCOATL PALACE.
PANAMA CITY—HOTEL CENTRAL.
RIGA—STETINES IELA 2.
MILWAUKEE—TITLE GUARANTY BUILDING.
NEW YORK—220 EAST 42D STREET.
DETROIT—5-265 GENERAL MOTORS BUILDING.
WASHINGTON—815 ALBEE BUILDING.
LOS ANGELES—SPRING AND FIRST STREET.
SPECIAL REPRESENTATION.
SAN FRANCISCO—820 KOHL BUILDING.

THE TRIBUNE'S PLATFORM FOR ILLINOIS AND CHICAGO

1. *End the Parole Business.*
2. *Build Deathproof Highways.*
3. *Make Chicago the First City in the World.*
4. *Faster Suburban Service.*
5. *Up to Date Local Transportation.*
6. *A Lake Front Airport.*
7. *A Motor Ferry to Michigan.*
8. *Cut Taxes in Half.*

THE FORGOTTEN MAN FINDS HIS VOICE.

With the genius for rapid organization which is characteristic of Americans, the conference of little business men got to work in Washington. There was much shouting and confusion the first day, as was inevitable. The conferees had much on their minds and rightly feared an attempt by Mr. Roper and his stooges to restrain a free expression of complaints. The attempt to gag the conference failed. As soon as Mr. Roper and his crew had retreated in disorder the convention calmed down and set to work.

The results indicate that the spokesmen of little business have a great variety of complaints, but they all bear on the same point. The men who have pay rolls to meet are substantially unanimous in blaming the administration for the difficulties in which they find themselves.

They are being crushed by taxes. Mr. Roper tried to prevent any consideration of the subject of taxation, but when the delegates took command they lost no time in expressing this, their principal grievance. They want the undivided profits tax repealed and the capital gains tax sharply modified. Little business is indignant at the contradictory policies of the administration. It is outraged by the antagonism to business men displayed in Washington, and the tender regard shown for radicals. It wants to maintain employment and pay rolls, but it knows it can't do so as long as the burocracy persists in imposing meddlesome, confusing, and destructive regulations upon business.

The full force of the conferees' indignation may be somewhat softened in the formal resolutions, subjected as they have been to official editing; but the minutes of the meetings leave no slightest doubt of the temper of the vast majority of the men present. Little business is no less indignant at the administration than is big business and their reasoning is identical.

It was not just Mr. Roper who misjudged the popular temper and thus gave these average business men the first opportunity they have had to make their views known. From top to bottom, the leaders of the administration have persuaded themselves that the policies they have pursued have antagonized only an insignificant number of very rich men—the executives of very large corporations. It was supposed that little business was delighted to see its larger and stronger rivals thus attacked. It was assumed that the objectors, if any appeared at the conference, could be pushed into a corner by skilful presiding officers and a huge pro-administration majority.

Of course it didn't work out that way. The fact is that the business baiting policies have fallen with greatest weight precisely upon the smaller and weaker corporations. Big business has been better able to defend itself. Its financial resources in working capital, reserves, and the ability to command credit are incomparably greater. It has had a cushion to fall on. Little business has little accumulated capital and little ability to command credit, particularly in times of depression when the need is greatest.

Big business has its accounting departments to study the multitude of intricate accounting forms to be filled out as Washington directs. The head of a little business has to do that and also find time to run his factory or store and sell his goods. If he doesn't fill out the forms correctly he may be sent to jail. If he does take time to fill them out he may go broke for lack of time to take care of his business.

Above all, little business has been taxed beyond any limit which reason would dictate. Big business, with its reserves already accumulated, has been hampered by the undivided profits tax, but small and medium sized corporations have been threatened with extinction by this tax. Owners of small businesses regard it quite correctly as the most ingenious device yet discovered for preventing a corporation from succeeding. And the undivided profits tax doesn't stand alone. Scarcely a month goes by that a new impost is not laid upon the business man, little and big alike. It is 1 per cent for this, 3 per cent for that, and 2 per cent for something else.

It is no secret that the money thus extorted is squandered. Little business men know better than any one else how useless and wasteful much of this expenditure is.

The contradictory policies of the administration have bedeviled big and little business alike. There is no confidence in either the intelligence or the good will of the Washington burocracy. How could there be? In Chicago Mr. Douglas of SEC insists that the administration is friendly and only a few selfish [but unnamed] men in the power business are preventing additional needed investment in the utilities. On the same day Mr. Ickes in Washington announces that he is about to advance 147 million dollars more to the tax-exempt competitors of the power companies. This makes no more sense to a little business man than to a big one. To any one the cut-throat deed speaks louder than the friendly word.

The little business man has been the nation's forgotten man. He has never been organized effectively in a pressure group to make his wants known and felt. At last he has been heard from. He discloses himself as one who has been badgered, taxed and bedeviled beyond human capacity to bear. He is mad clean through. His government has shown no understanding of his difficulties in meeting his pay roll and trying to get ahead in the world. For his pains in maintaining employment he has been given the run-around by tax gatherers and meddlesome pay rollers.

The small business men who assembled in Washington were more or less hand picked as friends of the administration. The indignation they expressed, for all its heat was mild, indeed, compared to what would have been heard if a more typical cross-section had been taken.

THE SCANDINAVIAN ALLIANCE.

The three Scandinavian countries—Norway, Denmark, and Sweden—and their eastern neighbor, Finland, are considering a proposal for a defensive alliance. Recent military developments in soviet Russia have given a new importance to the plans for unity in protective measures. The Russians are making new naval and air bases on their western frontier and the smaller neighbors cannot view the works as intended solely against Germany.

Norway, Sweden, Denmark, and Finland are finding common interests and have close cultural relations. In troubled Europe they have been successful in preserving democratic institutions, in keeping the peace, and in progressing in their industries and arts. Along with Switzerland, Czechoslovakia, the Netherlands, and Belgium they have offered some hope to Europe that a sane way of life may yet be recovered by the peoples of the larger nations which seem completely to have lost it. Belgium, Switzerland, Czechoslovakia, and the Netherlands are almost engulfed by the powerful dictatorships and by the turbulent people about them. The Scandinavian and Finnish people have the advantage of themselves being neighbors, and they, combined, can present a formidable defensive front.

These countries are democratic and peaceable. They are nonaggressive and they have the habit of consulting one another on common problems and interests. They retain strong individuality, have brought their lives to a high degree of culture, and if they can preserve themselves from the interference of powerful, disturbing neighbors they will offer a model of civilization which really merits the name.

Russia, because of internal necessities, has not been an aggressor nation. Present conditions in the soviet federation, however, are no guaranty for the future. Russia has ripped itself to pieces in recent years, not only by its economic policies but by the control its dominating government has exercised upon all opinion and by the terrorism it has visited upon whatever could be defined as opposition. It has needed peace to recover its strength, develop its industries, and heal its wounds. It has also been held in check by the great alliance of Japan, Germany, and Italy against it and has not dared to move even where its interests were vitally involved, as they are now in China.

Russia, however, is pledged to world revolution and in spite of its weaknesses it works for that wherever it can do so without being drawn into an immediate armed conflict. It is the enemy of democratic countries, just as Germany and Italy are, and it has a doctrin more closely knit than that of the Fascist countries and better designed for world crusade.

A defensive alliance of the Scandinavian countries and Finland would give them protection without overstraining each nation with military preparations which might be injurious to the economy and politics of any one trying to stand alone. The hope of Europe may be contained within the smaller countries which have so far survived the return of the Dark Ages. Wherever a light continues to burn there must be hope that it will not be extinguished by the new barbarisms.

SILK STOCKINGS.

The hosiery workers' union held a parade in Washington to protest against the unofficial boycott of silk stockings in this country. Mr. Emil Rieve, president of the union, says quite correctly that the boycott is likely to inflict no great damage on Japan's military machine but does threaten the jobs of at least 15,000 Americans who make their living in the silk stocking factories.

He might have added that if we don't buy Japan's silk she cannot buy our cotton, as she pays for the cotton with her exports of raw silk. Japan is, of all foreign nations, the heaviest purchaser of American cotton. It follows that the injury which a successful boycott of Japanese silk can work to those who grow the cotton, and constitute the poorest, most defenseless, least privileged section of the American population, will be extremely grave. To the thousands of American stocking makers for whom Mr. Rieve speaks must be added several million share croppers in our south who have no spokesman and whose already miserable existence must be rendered still more precarious by the boycott if it is at all successful.

Mr. Rieve notes, also correctly, that the movement has been engineered "by a combination of wealthy women, intellectuals, and left wingers having no stake in the industry and no jobs to lose." No doubt he includes among the "intellectuals" the large number of college students who have joined the boycott. At several of the universities, press photographers have been invited to record the sacrament of transferring silk stockings from the co-eds' legs to the sacrificial bonfire.

It is not recorded that the economics faculties committed hara-kiri at this display of economic illiteracy by their students. Neither is it recorded that the professors of ethics made any effective protest. That is strange because, considered as a problem in ethics, the behavior of the students bears a resemblance to the conduct of the Japanese airmen in China. They drop their bombs on defenseless victims, justifying the act to themselves, no doubt, by the pious hope that the buildings below are all arsenals and the people below are all soldiers. In a measure, the bombers have the better of it. They can defend their conduct by saying they act under orders and undergo a considerable personal risk in flying over enemy territory. The "intellectuals" who don't care what or how many innocents in their own country they hit with their boycott are acting on their own initiative and are subjected to no slightest personal risk.

To call their conduct thoughtless, silly, sentimental, or stupid is to miss the point. The boycott is all of these, but it is also inhumane and vicious. We hope Mr. Rieve with his parade succeeds where the printed word has failed. It may seem odd to appeal to intellectuals by means of a procession through the streets, but it should be remembered that these are strip tease intellectuals and perhaps a parade just about hits their mental level.

A LINE O' TYPE OR TWO

Hew to the Line, let the quips fall where they may.

Reg. U.S. Pat. Office

CONVIVIAL BLOOD DONOR.

When a radio appeal for volunteers to supply blood to a man in a Kansas City hospital was heard at a gay party in that city a guest who had been the best customer at the bar all evening decided to respond. At the hospital it was ascertained that his blood was of the correct type and he was rushed to the operating room, according to Alyce Cromie, who tells the story. The patient, pale, unconscious, was given a pint of the donor's blood. The color slowly returned to his face, he opened his eyes . . . and hiccoughed.

Epitaph for One Who Killed Himself.

Removed from sorrow but delight as well,
Beneath this stone a hasty fellow lies
Who did not pause to think how strictly death
Enforces life's old law of compromise.

Adelaide Love.

THE WEEK'S EXAMPLE of helplessness in a trying situation—the man passing the collection plate at the Sunday church service in a north shore suburb who had to stand at the end of the aile and watch his wife take a $10 bill out of her purse and drop it in the plate instead of the dollar bill he knew she intended to give. Their budget not permitting so large a contribution, and his courage failing in an attempt to exchange it for a one dollar bill, he spoke to the minister about it after church. No use. Exchange impossible after the offering had been blessed.

Modern Child.

The young host at a children's birthday party blew out the candles on his cake and only one was left.

"That means you'll only be divorced once," one of the children exclaimed.

ADD DOUBLES—Agatha Cavallo, sister of Peter Cavallo Jr., musical director of the Court of Missing Heirs on the radio, and Luise Rainer of the movies.

FEMALE BUSINESS EXECUTIVE FACES FACTS OF LIFE IAMBICALLY.

These are the things I know for sure—
These certainties that shall endure:

This baby's laughter, warming, sweet—
This is my daily rationed meat;
These living curls beneath my palm
A benediction and a psalm.

Her father's presence, strong, sustained—
One fact no argument has claimed:
Her father's casual caress,
His warm hand curved in tenderness.

These two articulate my life—
Explicit as a sharpened knife.

Gris.

A LOOP STATIONERY STORE had a window display with the sign "Canning Executives" during the recent canners' convention. It's all right to can them, but why use special stationery—all they ever gave us was a pink slip, observes Mort.

NONSENSE TALE NO. 4.

A man who wore spectacles with thick lenses decided that his glasses interfered with his success with the ladies. Before he took the current heart interest out on a picnic he practiced a stunt. He stuck a brass pin in a tree trunk, then, taking off his glasses, he practiced going to the tree and picking out the pin until his coördination was such that he could do it successfully. As they were sitting over the picnic luncheon he inquired casually: "Isn't that a brass pin sticking in that tree trunk over there?"

"What wonderful eyesight you have to see that far!" exclaimed the girl. But unfortunately at that time her admirer, on his way to pick the brass pin from the tree, stumbled over a cow in the foreground.

TOWN FAUNA.
III.—HOSPITALITY IMPROMPTU.

Too frequently I wake and find
Beside my bed some friendly kind
Of animal . . . a dog or cat,
Which wags or purrs approval at
The blurred but forceful way I bore
Him home with me the night before.
Undoubtedly the time will come
When I shall be the host to some
Strange pigeons or, before I'm through,
A yak or zebra from the zoo.

Dale Fisher.

THE TELEPHONE BOOK is full of surprises. Suppose you'd like to organize an orchestra. Listed there you can find Horns, Violas, a Flute (Robert), Marc C. Cello, Frank and John Piano, nine Organs, and Piccolos—Tony, Rose, and Pasquale. . . . If it's military music you want, there are nine Fifes listed, three Drummers, three Buglers. Fiddlers a-plenty, too. There are Dancers and Players and Singers and even Mummery, first name William.

—Not only is Susie Jewel listed, but also Sanford Agate, Lionel Topaz, Lucille Jade, J. J. Opal, and various Diamonds, Garnets, Pearls, and Rubys.

—Start on kennel names. Under the C's there are William H. Chow and Bessie and John Collie. There are two Spaniels, various Shepherds, innumerable Spitz', Lawrence Setter, and Mrs. Bessie Doberman.

—You can do the birds yourself, starting with twenty-nine Robins, seven Sparrows, nine Larks, and Lewis Starling. Or the spices—we got as far as Ginger, Salt, and Pepper and gave up.

—Names you might not care to have—Booze; also Boozer. There's a Tipple or two also. Nutty is listed, also Looney and Batts and Batty. . . . But our favorite name is Flug—Casper Flug. We thought flug was that gray stuff that gets inside seams and trouser cuffs.

JUNE PROVINES.

THE MASSACRE
Chicago's 1938 Trafic Toll

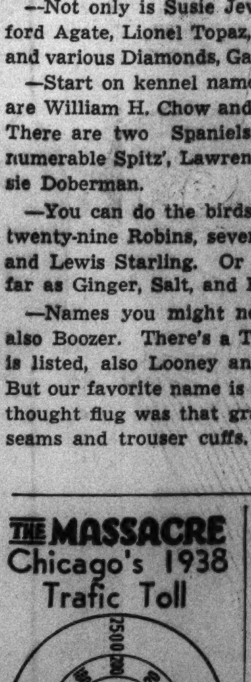

More than 98% of the city's automobile fatalities are of a nature physically impossible on an elevated highway

THE CRIME CLOCK
Chicago's Record Since Jan. 1

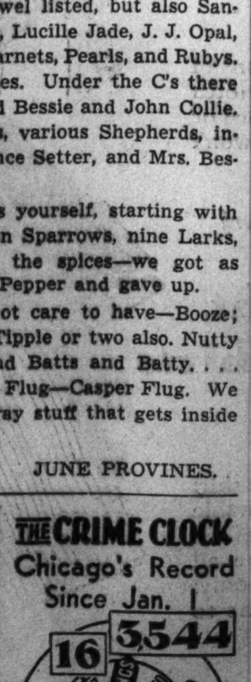

"Half of all the crimes in Cook county are committed by repeaters."—The Chicago Crime commission.

How to Keep Well By Dr. Irving S. Cutter

HEALTH is WEALTH

To the limit of space questions pertaining to hygiene and prevention of disease will be answered in this column. Personal replies will be made to inquiries, under proper limitations, when return stamped envelope is inclosed. Dr. Cutter will not make diagnoses or prescribe for individual disease.

[Copyright: 1938: By The Chicago Tribune-N. Y. News Syndicate, Inc.]

"A STITCH IN THE SIDE."

I WONDER how many of us recall when, as youngsters—in the midst of some vigorous game—we were seized unexpectedly with a pain in the side which was so intense that we were obliged to stop and rest. Sometimes a playmate would remark, "How pale you look!"

The "stitch" usually comes on when the child is dashing about, making quick motions which jerk or jar the body. The site of the twinge is one side or the other, just below the ribs. For years physicians have been attempting to explain the phenomenon, although recognizing that it was neither serious nor significant. Some thought that it was due to lack of circulation within the abdominal organs, while others held that it was related to the spleen, which contracted suddenly. Still others believed that spasm of the intercostal [between the ribs] muscles took place.

A recent article by I. N. Kugelmass sets forth his observations on fifty-six boys and girls who were so affected. The age group ranged from 7 to 15 years, although most of the patients were between the ages of 12 and 15.

The majority of sufferers were able to localize the trouble. Twenty-six indicated the left side, twenty the right, and ten both sides. Some experienced the pain every day; others only once a week or so. All reported, however, that it occurred only after violent effort or brisk, sharp movements of the body. In fifty-one it manifested itself on walking rapidly [hurrying] or running. As we would expect, the majority felt the necessity of stopping during athletic activity.

Kugelmass measured the vital capacity of the lungs and, in every instance, it was below the average of others of the same age and height. Therein he struck the key. It appears, then, that insufficient oxygen may be responsible.

As a rule the tested children were of a narrow, thin build. Disease of the heart and lungs was definitly ruled out and there remained only this one factor—too little air reaching the lungs and not enough leaving.

Then the question came—how could the state of affairs be relieved? First of all it was essential to clear out the air passages—that is, if obstructions to breathing were present. Then came the correction of postural defects, and both breathing and frame improving exercises were insisted upon.

After three months of treatment the lung capacities again were examined. Subsequent to this period periodical pains had ceased to recur in fifty-six out of the fifty-eight. Two cases only failed to gain in breathing force and in these the pain became more frequent. In fact, it was noted that after the children were put through the prescribed calisthenics the "crick" would come on.

Parents may well keep in mind these symptoms and not be alarmed should their children complain of this sort of discomfort. But we must not ignore the signal which means that every effort should be made to increase the power of the lungs to provide the blood with more oxygen. It seems obvious that when active muscles fail to obtain the necessary amount of blood, they cry out with a "stitch in the side."

Care must be taken not to confuse the sign with the ache of pleurisy, which may be sharp and stabbing but persistent—increasing with every breath. Furthermore, this variety is lasting; that is, it will not abate until the chest wall has been strapped or enough fluid has accumulated between the pleural layers to separate them—thus preventing friction.

Few errors in diagnosis will be made inasmuch as the difficulty will disappear after a brief rest or if the patient will inhale and exhale deeply, chiefly the latter. If this teaches us little else it will serve to call attention to the need of the growing child to develop his chest, thus making it possible to use more air with each respiration.

FROM ACROSS THE SEA

BY MARTIN MARTELIUS.
[Chicago Tribune Press Service.]

STOCKHOLM.—Farm owners of Dalecarlia, Sweden, whose properties have been in the hands of their families for generations, have been given scrolls of honor and entertained at dinner by the provincial government "for well managing their heritage."

Some of the families have farmed the same lands for more than 400 years.

Crowds of farmers from the district attended a special "family farm" mass at the ancient Christina church in Falun.

What most pleased the authorities was that most of those who received the awards were not old countrymen but young and energetic modern farmers. This proved, it was said, that Sweden has no need to worry about how to "keep them down on the farm."

The "flight from the soil" has been vastly exaggerated, Prof. Per Johannas, the principal speaker, said, and though "somebody may trade his Charles XII. Bible for an accordeon or leave his old homestead for a house in town, it seldom happens."

After the mass, the farmers gave a concert of their local songs.

A dinner for nearly 100 finished the day's ceremonies. State Historian Curman, the principal speaker, gave credit to the settled ways of the Swedish farmer for Sweden's prosperity and peace.

"There are few nations," he said, "who, like the Swedes, can look on their family burial ground and say: 'Here lie our ancestors.'"

For more than a thousand years, he added, the Swedish people have settled down into a homogeneous whole that gives harmony to the national life.

BY DAVID DARRAH.
[Chicago Tribune Press Service.]

LONDON. — Britain's trade with Spain steadily is returning to normal. During the first five months of the second year of the civil war there has been an increase in the exchange of goods with both Spanish factions.

Such is likely to be the gist of statements to be made in the house of commons after the recess by the president of the board of trade, Oliver Stanley, and other ministers. The first statement, which will relate to the importation of iron ore from Spain, probably will be made by Stanley when parliament meets Feb. 1.

During the first half of 1936 Anglo-Spanish trade was normal. In the first year of the civil war—up to July, 1937—it decreased, but the improvement which followed has continued to the present time.

The value of exports to Spain during the third quarter of 1936 was $2,191,295. Last year the figure rose to $3,680,580. The value of reëxports increased from $1,440,000 to $2,250,520, a figure $1,889,685 in excess of the normal for 1935.

The expansion in the general volume of trade was offset in a decline of nearly $1,450,000 in imports from Spain.

Last November imports of iron ore and scrap were valued at twice that for November, 1936, and were not far below three times the figure for November, 1935.

Exports of sized steam coal to Spain rose from 13,974 tons in November, 1936, to 20,020 tons in November, 1937, less than 500 tons below the exports for November, 1935. Large steam coal exports, though well below those for November, 1935, were 2,450 tons in excess of those for November, 1936.

Fruit is the one class of imports in which there has been a heavy decline.

FRIEND OF THE PEOPLE

Letters to this department must be signed with names and addresses of writers.

WAGE ASSIGNMENT LAW.

Chicago, Jan. 28.—[Legal Friend of the People.]—My salary was tied up for thirty days by an assignment. The law says that if suit is not instituted within thirty days the [1] assignment shall have no legal value.

2. Does the word assignment refer to the original assignment or to the notice of assignment?

3. If it refers to the notice of assignment, can my wages be tied up indefinitly by service of a new notice of assignment every thirty days?

4. Is there any action I can take to force a law suit?

5. Can my employer hold more of my salary than the amount of the assignment? J. A.

1. You are mistaken. The act says the "demand" shall have no effect after thirty days unless suit is instituted.

2. See 1.

3. This is a close question. The act does not expressly prohibit successive demands as to the same wages, but it implies that the wages are to be released if suit is not started.

4. One course would be to persuade your employer to disregard the assignment. Offer him suitable indemnity if necessary.

5. He has no right to do so. The following is a summary of the act:

Chapter 48, section 39.1, Illinois Revised Statutes provides:

Section 1. That no wage assignment executed after July 1, 1935, shall be valid unless:

[1] The details are in writing.
[2] It is for an existing debt.
[3] A copy is furnished to the wage earner.
[4] With title, "Wage assignment," in bold face letters ¼ inch in height.
[5] Written separately.

Section 2. That demand shall not be served on the employer unless

[1] There is default.
[2] The demand contains a correct statement of the default and the wage assignment, or a photostatic copy is exhibited to the employer.

Demand shall have no legal effect after thirty days from service unless suit is instituted against the employer in such thirty days.

Section 3. Assignment not valid against any new employer.

Section 4. No more than 25 per cent of wages shall be subject to the assignment.

Section 5. A discharge in bankruptcy shall be a defense against an assignment.

No assignment shall be valid after three years.

Section 6. A person who wilfully serves a demand without an assignment or under an assignment, known to be invalid, shall be fined $50 to $200.

This act does not apply to wage assignments under the small loans act.

TRIBUNE LAW DEPARTMENT.

MARRIAGE LICENSE.

Chicago, Jan. 24.—[Legal Friend of the People.]—1. If we should buy a marriage license in Illinois and marry in Michigan [2] will that be a legal marriage? 3. Can the wife get any portion of the husband's property if there should be a separation? M. G.

1. The Illinois license has no effect in Michigan and hence we doubt if you would find a minister or civil official who would be willing to celebrate a formal ceremony without a Michigan license.

2. Since common law marriages are permitted in Michigan we see no reason to doubt the legality of any marriage that is performed.

3. See 2. We could advise to better advantage if you had stated the facts on which this question arises.

TRIBUNE LAW DEPARTMENT.

LEGALITY OF WILL.

Chicago, Jan. 23.—[Legal Friend of the People.]—A family consists of father, mother and two children. The father died leaving all to mother, but nothing to the children.

1. Is this a legal will?

2. Can it be contested and the estate divided?

3. Is it necessary for all heirs to sign paper giving consent to probate will?

F. L. L.

1. Yes, unless it can be set aside for undue influence or lack of testamentary capacity.

2. Of course. It can be contested in the sense that the children can file a bill, but see 1.

3. No. The absence of their consents will merely necessitate the service or publication of notice. TRIBUNE LAW DEPARTMENT.

DEPENDS ON MARRIAGE DATE.

Chicago, Jan. 20.—[Friend of the People.]—If a man from Canada came here in 1906 and married an American girl in 1907 and has not obtained his citizenship papers yet, is she an alien? A. A.

It is assumed that the girl continued to reside in the United States after her marriage to an alien. If such marriage took place before March 2, 1907, she did not lose her citizenship. If the marriage took place between March 2, 1907, and Sept. 22, 1922, she did lose her citizenship and in order to regain the same may apply for final papers. A declaration of intention [first paper] is not necessary in her case.

FRED J. SCHLOTFELDT.
District Director of Immigration and Naturalization, Chicago District.

RED FRONT IN SPAIN

[Il 420, Florence.]

"Boys, the new year will see our victory."
"You said that last year."
"That shows that we do not say one thing at one time and another thing at another time!"

VOICE OF THE PEOPLE

Writers should confine themselves to 200 or 300 words. Give full names and addresses. No manuscripts can be returned. Address Voice of the People, The Tribune.

JAPANESE AGGRESSION CONDEMNED.

Chicago, Jan. 26.—It is almost unbelievable that an American citizen could have written the pro-Japanese letter in today's Voice of the People. Japan is not helping the Chinese by her methods of slaughter, rapine, and destruction in acquiring control of China's millions. Perhaps conditions there were not quite so sanitary or safe as they should be, but Great Britain and France, as well as several other European nations, have done more in bringing civilization with all its blessings in a far more gentler and humane method than Japan ever has, or ever will do.

The world in general will have much more to fear from Japan if she accomplishes her objective in getting complete control of the Chinese nation. This is just one step in the effort Japanese militarists are making to rule the east, and finally the world. Britain will be forced to relinquish her hold on Hongkong and Singapore, then Russia will be forced to evacuate Sakhalin Island, and Outer Mongolia, and with the United States giving the Philippines their independence, it will be very simple for our yellow skinned brethren to get complete control of all these possessions unless they are stopped in their onward march by the concerted efforts of all nations.

The government in China won't be any more responsible under Japanese control as Mr. Chase states in his article because the Japanese government itself is not responsible at the present time. Japan is being ruled by the militarist extremist factions, who are running things the way they see fit.

CLIFFORD C. HAINES.

MRS. BARGELT'S ARTICLES.

Chicago, Jan. 31.—I am enclosing herewith copy of a resolution adopted at the 45th annual convention of the Illinois Master Plumbers' association at Springfield, Ill., Jan. 17-20, 1938, which is self-explanatory:

Whereas, there have appeared in THE CHICAGO SUNDAY TRIBUNE during the past year numerous interesting and informative articles on building and remodeling of homes written by Mrs. Louise Bargelt; and

Whereas, these articles had the effect of stimulating new construction and modernization by private initiative; and

Whereas, these articles have not been appearing in recent weeks; therefore,

Be it resolved, that the members of the Illinois Master Plumbers' association assembled at their 45th annual convention in Springfield express their regret that the publication of articles by Mrs. Bargelt has been discontinued, and voice the hope that such articles may be resumed at an early date.

The resolution was unanimously adopted. WILLIAM R. BROOKMAN, Executive Secretary.

ROMANY RACKET.

Chicago, Jan. 31.—There is, at least, one band of gypsies touring Chicago in an automobile and preying on old men.

It seems they approach him and ask him for the name of a street which he knows nothing about, it being not in the neighborhood. The woman gypsy, who does all the talking, asks him "to come over closer as she is very deaf," and thus inveigles him over to the car. She then says:

"Why, you have been sick. Your arms are sick. How's your chest? I am a woman doctor," and then unbuttons his coat and paws him all over, thereby learning where his money may be, if he has any. Then she tells him, "I will make you well." Probably an hour later the old gentleman may learn that his wallet has been abstracted.

In this instance it happened to my dad, who is 86 years of age, and from whom they got a rich haul of $51. The car generally has another woman in it and two men and a child.

I trust you will publish this as a warning not to let any old men in your family carry much money with them when they go out for their daily walks on the street. Naturally my dad did not take the number of the car as he suspected nothing and most old men are very gullible anyway.

If the police see any occupants of a car pawing over some old man at the curbstone they should investigate.

T. J. R.

PERMANENT DEPRESSION.

Dubuque, Ia., Jan. 26.—Your editorial in Sunday's TRIBUNE, "Permanent Depression for the Central States," was the most timely editorial that I have read in many a day. Unless the McAdoo bill to exempt coastwise shipping through the canal is defeated the midwest is absolutely sunk. All factories will be located on the coast and the midwest will be a series of towns and villages, all deserted and gone to ruin. Farm lands in the midwest will also be abandoned and the irrigated land of the far west will supply all the food products now supplied by midwest farms. The people of the midwest must unite, regardless of party, and kill the McAdoo bill, because if they don't the McAdoo bill will kill them. There is no time to be lost. Our men in congress must beat the McAdoo bill by any means possible.

PETER H. MCCARTHY.

VICIOUS CIRCLE.

Chicago, Jan. 29.—Temporary lull scares Chicago business firms into the penny-wise, pound-foolish tactics of dismissing employés. The same firms are getting back loads of "comeback" purchases returned because the buyers lost their jobs. Others are not buying for the same reason. So goes the vicious circle. If business can't gamble a temporary loss against future profits, their future loss will be multiplied and real—and deserved.

A. E. WELLS.

THE WHITE ELEPHANT

[Punch (Copyright).]

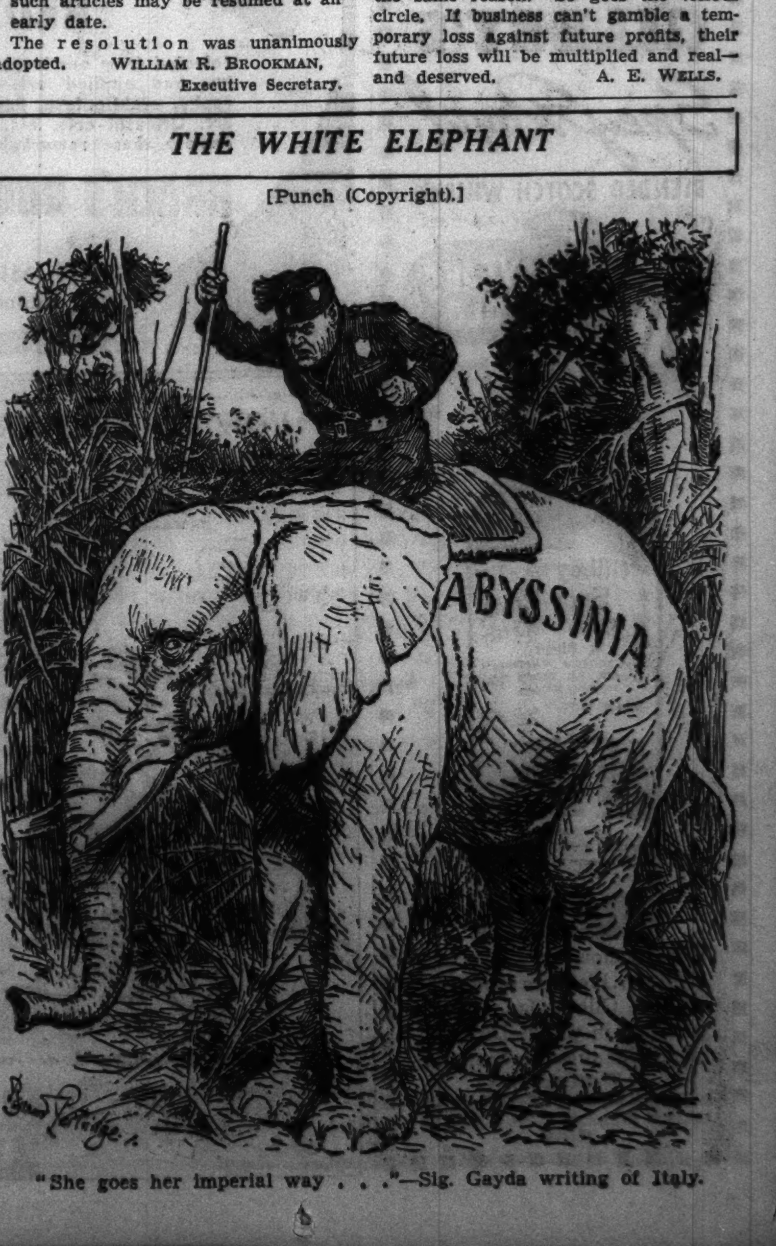

"She goes her imperial way . . ."—Sig. Gayda writing of Italy.

FLEES AFTER HIS AUTO KILLS MAN; SEIZED AT HOME

Young Driver's Car Fells Police Call Box.

Stephen Hochman, 27 years old, 4459 West 55th street, who fled yesterday morning after his automobile killed a man, was arrested a few hours later and taken before a coroner's jury. It recommended that he be held to the grand jury on a charge of manslaughter.

Hochman's car struck Anton Getris, 73 years old, 3243 Parnell avenue, in front of 3159 Archer avenue. Hochman testified at the inquest that he lost control of the car, which knocked down a nearby police call box, turning in the first alarm. A police squad from Brighton Park station found his front license plate at Archer avenue and Wood street and arrested him at his home.

Auto Skids; Driver Killed.

William Evans, 7818 Lake street, River Forest, died in St. Anne's hospital yesterday of injuries incurred early in the morning when his automobile skidded on wet pavement and struck a Lake street car at Lorel avenue.

Thomas Feeney, 8942 South Laflin street, an elevator operator in the Cook county nurses' home, died in Little Company of Mary hospital early yesterday. He was struck by an automobile Tuesday while on his way to work at Ashland avenue and 90th street. William Caswell, 12632 Page avenue, Blue Island, was driving the car.

Miss Evelyn Patton, 17 years old, 24 South Orchard avenue, Waukegan, and Lewis Wehrenberg, 19 years old, 126 North Stewart avenue, Libertyville, were seriously injured last night when their car crashed into the side of a moving freight train on the North Western railway west line tracks at Buckley road, near U. S. highway 41, 3 miles southwest of North Chicago. Miss Patton was driving. They were taken to St. Therese hospital, Waukegan.

Girl, 6, Seriously Hurt.

Struck by an automobile as she crossed Halsted street in the 1800 block yesterday, Catherine Harkins, 6 years old, 912 West 19th place, was in Peoples' hospital last night with a fractured skull. The driver, Lester Rossman, of 6334 North Claremont avenue, a salesman, was released by Maxwell street police.

Hyman Kawalwisser, 1555 South Trumbull avenue, a fruit peddler, was seriously injured when his horse drawn wagon was struck by an automobile at Ogden boulevard and California avenue yesterday. Park police said the driver of the car admitted he and a girl companion had been drinking in roadhouses while returning from Aurora. They identified themselves as Andrew Trumbull and Miss Crystal Fletchall, both of 1314 Jackson boulevard. Trumbull was held pending the outcome of Kawalwisser's injuries.

Fire Engine Hits Street Car.

Two passengers on an Indiana avenue street car were injured yesterday when the protruding front of a fire department mobile tower struck the front platform. The first truck was turning north into Wabash avenue from Roosevelt road.

Up to 4 p. m. yesterday, 106 persons had been killed by automobiles in Cook county since the first of the year. In this period eighty-six persons died as the result of Chicago traffic accidents, and 1,585 others were injured.

[*See editorial page for massacre clock.*]

California Health Resort Destroyed by Landslide

Healdsburg, Cal., Feb. 3.—(AP)—The Geysers, famous health resort 24 miles north of here, was in ruins today, destroyed by a landslide and a resulting fire which almost trapped 50 WPA workers.

Wants Silent Wife

[Acme Photo.]
Fox Hunter Albert Bowman.

Knoxville, Tenn., Feb. 3.—[Special.]—Mr. and Mrs. Albert Bowman, who have been married forty-eight years and are the parents of four children, decided they can't get along together. Divorce was distasteful. So they sawed their frame house in two, Mrs. Bowman moved her kitchen, bedroom, and back porch 30 yards away from Mr. Bowman's two front rooms and front porch. Said Mrs. Bowman today: "He's just an old fox hunter." Between toots on his fox horn, Mr. Bowman said: "She talks too much."

10 SMOKY STACK OWNERS PROMISE TO END NUISANCE

Representatives of ten institutions and companies charged with violation of the city smoke ordinance met yesterday with Frank A. Chambers, head of the department of smoke inspection and abatement, and promised cooperation in ending the nuisance from their stacks. The Byrd theater, 4730 Madison street, failed to appear. Court action will be taken if a second notice is ignored.

Chambers received a letter yesterday from Paul Schulze, president of the Municipal Art league, 215 North Michigan avenue, commending the department for its work.

Youth Takes Up Hand Loom in Fight Against Paralysis

(Picture on back page.)

Earl Anderson, 19 years old, sufferer from heart disease and paralysis, started yesterday on a new career that he hopes will regain for him the use of his right arm. Mrs. Gladys Rogers Brophil, occupational therapist of the Chicago Heart association, gave him his first lesson in the use of a hand loom at his home at 336 West 112th street.

TABLETS KILL BABY.

Urbana, Ill., Feb. 3.—[Special.]—Poisoned by eating laxative tablets, the infant son of Mr. and Mrs. Arnold Deedrick died today five miles south of here.

FOUR MOTORISTS JAILED, TWO FOR DRUNKEN DRIVING

One Punished for Leaving Scene of Accident.

Four motorists were sentenced to the county jail for violations of state driving laws by Judge J. M. Braude in the Safety court yesterday.

John Zalasko, 22 years old, 1338 Walton street, was sentenced to serve twenty days and was ordered not to drive his car for sixty days. He was charged with driving while intoxicated after his car struck another machine at Broadway and Sheridan road Wednesday night.

Drunk Driver Gets 10 Days.

George Greenlaw, 48 years old, colored, 2029 West Polk street, was sentenced to ten days in jail for drunk driving, and Robert Murphy, 32 years old, colored, 2922 Prairie avenue, got fi e days for reckless driving.

James Ahern, 21 years old, 3300 South Ashland avenue, was sentenced to serve ten days and was prohibited from driving for three months. He left the scene of an accident at 35th and Wood streets.

John Moncrief, 23 years old, colored, of Gary, Ind., was fined $10 and suspended from driving in Illinois for a year on a charge of reckless driving.

Gets 6 Months' Probation.

Frank Kulpa, 49 years old, 5045 North Talman avenue, was placed on probation for six months and was warned not to drive a car during this period. He was convicted of leaving the scene of an accident.

Judge Braude will leave Monday for a belated vacation, during which his call will be heard by Judge Charles S. Dougherty. Judge Dougherty will conduct court daily at the stockyards branch before going to the Safety court. This means that the Safety court hearings will start later each day.

Awarded $12,000 for Loss of Her Eye in Auto Wreck

Miss Marcia Holt, 25 years old, 5121 Winthrop avenue, was awarded $12,000 by a jury yesterday for the loss of an eye in an automobile accident. The verdict, returned before Judge Roy D. Henson of Johnson City, sitting in the Superior court, was against Howard Aylesworth, 21 years old, 2136 Lincoln Park West. Miss Holt was injured when Aylesworth's car, in which she was riding, left the road near Gary on Aug. 3, 1936.

BRAKEMAN TRIPS WRONG SWITCH; TRAIN IS WRECKED

Walter J. Probert, a brakeman, was killed early yesterday when a Chicago and North Western freight train was wrecked at Lake Bluff.

The train had been ordered to a siding and Probert by mistake threw a switch leading to a track that had room for only five cars. He was on the top of the last car when it struck a hillock at the track end and was overturned on the main track. Two other cars were derailed.

The accident delayed southbound passenger trains several minutes and those northbound more than an hour. Probert, who was 37 years old, lived at 1104 South 63d street, West Allis, Wis.

HELD FOR TAXI ROBBERIES.

John Hnilo, 19 years old, 1893 South Throop street, and Michael Danko, 17 years old, 1901 South Ruble street, were held to the grand jury in bonds of $45,000 each when arraigned before Judge John T. Zuris in the Boys' court on three charges of robbing cab drivers.

Mothers! Penetro Helps To Ease Baby's Cold

Penetro is fine to help relieve baby's chest colds—It has an entire base of mutton suet—and 113% to 227% more medication—than any other nationally sold salve for colds. You do not have to use or rub so much with Penetro.

Penetro melts swiftly as you rub it in—quickly it creates that warm counter-irritant action—bringing more blood to the congested area. How soothing the pleasing vapors are to the irritated membranes. No wonder Penetro is the favorite of millions in 37 Nations.

Penetro relieves local congestion—eases tightness of chest muscles—relieves night coughing and loosens phlegm due to colds.

Stainless Penetro is guaranteed. Money back if not satisfied. 35c jar contains twice as much as the 25c size. There's even greater economy in larger sizes. Sold by dealers everywhere. Demand and get Penetro. Take nothing else.

Join me at MARDI GRAS in NEW ORLEANS says I.C. Patron

World's Gayest Carnival

Enjoy the hilarious fun of this festive scene in America's most romantic city.

FEBRUARY 27 to MARCH 1

The de luxe all-Pullman Panama Limited and two other fine trains to serve you.

LOW ROUND TRIP FARES FROM CHICAGO

Only $37.60 in Coaches   Only $42.25 in all equipment (berth extra)

Join Illinois Central's 20th Mid-Winter Vacation Party—6 days of fun and sunshine, leaving Feb. 26

Only $79.25 and up All-expense from Chicago

Enjoy Mardi Gras en route Florida-Mexico-California.

For reservations
Phone ANDover 1600

USE THIS COUPON

J. V. LANIGAN, Pass'r Traffic Mgr.
Illinois Central System
501 Central Station, Chicago, Illinois

Please send me complete information about Mardi Gras in New Orleans.

☐ All-Expense Tours ☐ Bargain Fares

Name..........
Address..........
Phone..........

LET'S GO ILLINOIS CENTRAL

★★★ **HENNESSY** COGNAC BRANDY

SIDE CAR

Mix one part Three-Star Hennessy, one part Cointreau and one part lemon juice. Shake well in broken ice and strain into cocktail glass.

This smartest cocktail of two continents is at its best with Hennessy. You'll like it . . . Try it!

SOLE U. S. AGENTS: Schieffelin & Co. NEW YORK CITY · IMPORTERS SINCE 1794

Representatives for Illinois and Wisconsin:
WAKEM & WHIPPLE, INC.
200 E. Illinois St., Chicago

MARSHALL FIELD & CO.

Enjoy the convenience of
TRANSPARENT HAT BOXES
specially priced
2 for $1

So nice to peek right through and see what hat is there! So smart on your closet shelf. These boxes are sturdy, reinforced with metal frame. Your choice of red, green, blue and brown polka dot tops. Very specially priced. 2 for $1. And you'll find we're experts on all sorts of other closet fittings.

Closet Shop—Fancy Goods Third Floor, South, State

Every pair specially priced!

FIELD'S FEBRUARY SALE of SHOES

• *All new arrivals specially priced*
• *Shoes for all the family*

Aristo — Palter De Liso
Field Tru-Poise — Field Dr. Locke's
Field Arch Preservers — Young Moderns
Field Peacocks — Field British Walkers
Comfopedics — Field Nature Juniors
Field Specials — Young Teens
All boudoir and play shoes

Women's and Young Moderns' Shoes Fifth Floor, Middle, Wabash
Young People's Shoes—Fourth Floor, South, State
February Sale of Shoes also in our Suburban Stores

MARSHALL FIELD & COMPANY

KROLL

Save 25% to 33%

DURING OUR ANNUAL *Factory Clearance!*

KROLL KAB

The carriage illustrated is the new 1938 Kroll Convertible Coach with drop front feature which converts it into a stroller. $35.00 value. FACTORY CLEARANCE SALE PRICE... **$24.95**

3 REASONS WHY YOU SHOULD

Come to our Factory . . .

1. IN OUR FACTORY . . . you will see how Kroll Kabs and Kribs are made, from the raw material to the finished product.
2. EXCLUSIVE STYLES . . . created by Kroll designers in the modern manner.
3. CUSTOM-BUILT AT NO ADDED COST . . . you specify the color, decoration, upholstery, etc., to suit your own individual taste.

Smart Mothers Use Our
BUDGET PLAN
NO INTEREST
NO CARRYING CHARGE
No delay . . . no red tape . . . no embarrassment . . . you deal only with us . . . no finance company.

FOLDING CARRIAGES

De Luxe models! 200 drop-front folding carriages on sale. Fold compactly for storage or travel. Well upholstered. Factory clearance sale price......... **$9.95**

Kroll Juvenile Furniture

THE FULL SIZE KROLL KRIB illustrated is made of hardwood throughout. Patented drop side. Neatly decorated. With spring. $15.00 value, on sale at.......... **$9.95**
Other KROLL KRIBS at $12.95 and $14.95

This KROLL four-drawer wardrobe, with roomy hanging compartment is sale priced at.. **$16.95**

Send for **NEW CATALOG**

SEND postcard or phone CALumet 7060 for a copy of this big new catalog—just off the press. Scores of new 1938 styles in Kroll baby carriages and juvenile furniture. A great help to expectant mothers in planning baby's nursery. Be sure to get your copy AT ONCE!

Phone CALumet 7060 Now!

CHICAGO BABY CARRIAGE CO.

Factory: 1801 S. MICHIGAN AVENUE
Factory Open Every Night (Ex. Friday) Sundays, 10 A. M. to 5 P. M.
PLENTY OF FREE PARKING SPACE AT OUR FACTORY

North Side—3311 Lincoln Avenue
Lincoln Ave. Store OPEN Tues., Thurs. and Sat. EVENINGS

Factory Open Sundays from 10:00 A. M. to 5:00 P. M.

REFINISHING DEPARTMENT . . . Phone CALumet 7060 for FREE Estimate

DISCLOSE KATE BUCKINGHAM'S LAST BEQUESTS

$126,000 Left to Friends and Servants.

Miss Kate Sturges Buckingham, member of a distinguished Chicago family, spent a fortune during her life as an art patron, godmother of opera stars, benefactress of friends and relatives, and donor to innumerable charities.

Then she made a will a year ago leaving most of her $4,000,000 estate to beautify the city she loved, and to assist institutions which aid humanity. The will also distributed $500,000 among friends, relatives, and servants.

Three Codicils to Will.

A few days before her death on Dec. 14, too weak to hold a pen, Miss Buckingham added to her will three verbal codicils disposing of $126,000 to other friends, her maids, and chauffeurs, the children of a caretaker, nurses, and the doormen, elevator men, and janitors of the building at 2450 Lake View avenue where she lived.

These bequests were disclosed yesterday when her will was filed with Mitchell C. Robin, clerk of the Probate court, and admitted by Judge John F. O'Connell. It was filed by the law firm of Wilson & McIlvaine, attorneys for the executors, Walter B. Smith and Chauncey McCormick.

The terms of Miss Buckingham's will and the extent of her fortune had been made public previously in a statement by the executors. Filing of the will was delayed, the attorneys explained, while her nearest relatives, nineteen first cousins, were located.

Cousin Testifies on Heirship.

Miss Kate Sturges Benton, 5021 Blackstone avenue, one of the cousins, spent half an hour testifying to proof of heirship yesterday. Another cousin, Miss Lily Benton Sturges of Lake Geneva, Wis., died Jan. 12. The $10,000 left her under the will will go to her sister and brother, who also received bequests from Miss Buckingham.

Largest benefactor in her will is the Art institute, to which she subscribed handsomely during her life. The institute is residuary legatee of about $2,000,000. Miss Buckingham also left a $1,000,000 trust fund to establish a memorial to Alexander Hamilton.

Eckstein Estate 2½ Million.

Judge O'Connell also approved a final accounting in the estate of Henry Gottlieb Eckstein, an executive of the Cracker Jack company, who died April 11, 1935. Mr. Eckstein left his estate to ten relatives, including his widow, Louise, and three children, Henry. Jr., Mrs. Lillian Ampert, and Mrs. Myrtle Baldwin.

Cash receipts, according to the Continental Illinois National Bank and Trust company, trustee, amount to $741,517. The balance of the estate includes $850,000 in bonds and stocks worth more than $1,000,000

Schweppe Estate Inventory.

Securities in leading Chicago corporations comprise a large part of the estate left by Mrs. Laura Shedd Schweppe, wife of Charles H. Schweppe, the banker, according to an inventory filed in the Lake County Probate court. Her husband, a son, and daughter are the principal beneficiaries.

Attorney Cyrus Adams, who filed the document, said Mrs. Schweppe's estate is worth about $3,250,000, the same estimate made when her will was filed. Among the sixty-five stocks listed are large holdings in Marshall Field & Co., formerly headed by her father, the late John G. Shedd; the Continental Illinois National Bank and Trust company, Chicago corporation, and Pullman, Inc.

LITTLE ORPHAN ANNIE: Barber Shop Vignette

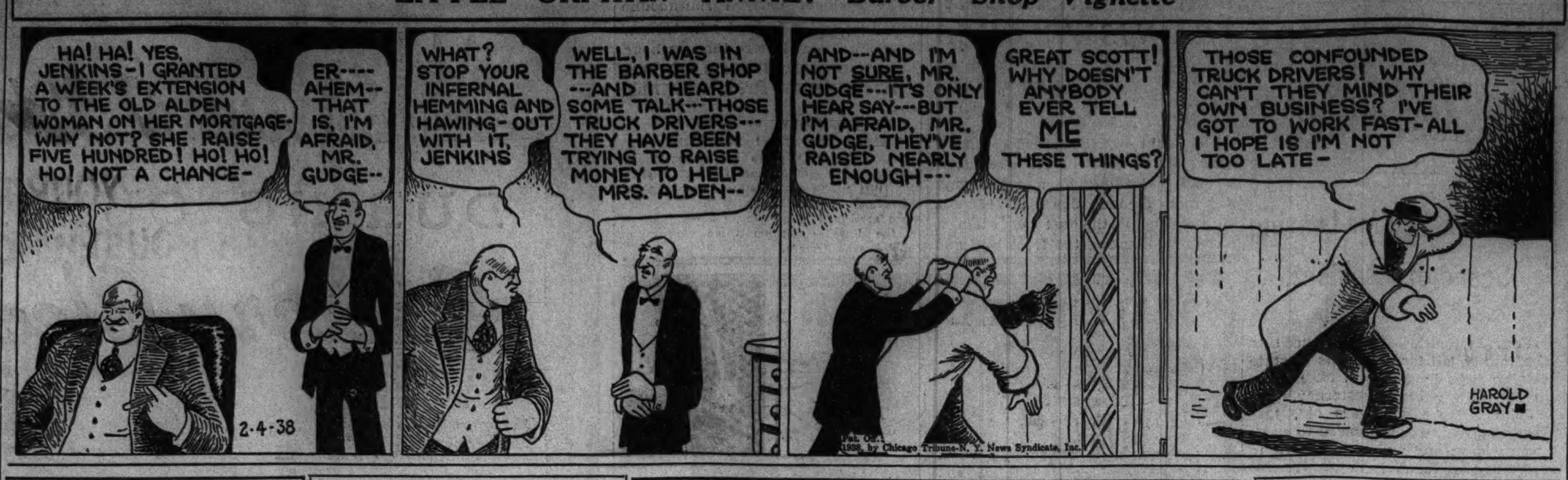

GLEN BUCK, FOUNDER OF ADVERTISING FIRM, IS DEAD IN EVANSTON

Glen Buck, 61 years old, for more than 20 years head of the Chicago advertising company bearing his name, died yesterday of a heart attack at his home, 1918 Sheridan road, Evanston. Mr. Buck was born in Grand Rapids, and once was advertising manager of the Olds Motor works at Lansing. Later he was in charge of advertising for the Ford Motor company. During the world war he handled publicity for the war department.

Mr. Buck is survived by his widow, Mrs. Lillian Barnes Buck, and two daughters, Mrs. Albert R. Hansen and Miss Gwendolyn Buck, both of Chicago. Funeral services will be held at 2 p. m. tomorrow at the home.

FURNITURE SENT TO WINDSORS AT FRENCH CHATEAU

[Chicago Tribune Press Service.]

LONDON, Feb. 3.—Furniture, plate and linen, including valuable antiques belonging to the duke of Windsor, former King Edward VIII. of England, which he left behind at his Fort Belvedere residence after his abdication, are being sent this week to his new home, the Chateau de la Maye near Versailles, France.

The duke telephoned from Paris several times recently, it was revealed, giving instructions about the shipment.

It was learned on Jan. 25 that the duke and duchess of Windsor had rented The Chateau de la Maye, belonging to Mme. Paul Dupuy, in the beautiful suburb of Paris. Mme. Dupuy, the daughter of Mr. and Mrs. William H. Brown of New York and Chicago, was born in Chicago. She is the widow of Senator Paul Dupuy.

DREAMER'S DEATH SEALS DOOM OF QUODDY PROJECT

7 Millions Are Spent on Tidal Power Plant.

Boston, Mass., Feb. 3.—[Special.]—The death of Dexter P. Cooper, who conceived the gigantic but impracticable Passamaquoddy tidal project, probably has doomed all chance of the giant undertaking ever being revived. Mr. Cooper died yesterday of heart disease at the age of 58.

The internationally known hydraulic engineer fought for nearly twenty years to harness the mighty Bay of Fundy tides, but his dream died two years ago when congress abandoned the program, which had cost $7,000,000 up to that time.

It was in 1919 that Cooper first conceived the idea of generating electric current from the twenty-seven foot flood tides which ebb and flow from the Bay of Fundy into the narrow gorge of St. John's river. His dream took shape as he recovered on Campobello Island from an illness.

Roosevelt Backs Project.

First he sought private backing, but was unsuccessful. Then he tried to interest the federal government especially after Mr. Roosevelt, who had summered on the shores of the Bay of Fundy, became President. But the Public Works administration board of review turned him down in March, 1934, and the federal power commission followed suit in January, 1935.

Despite these opinions, President Roosevelt allocated relief funds on the 48 million dollar project and put 3,000 men to work preparing ground. When the initial allotment of $7,000,000 had been spent and an appropriation of more millions was sought, congress, consulted for the first time, refused to support what was called a fantastic administration notion.

Engineers Oppose Project.

Engineers had tried to keep the administration from backing with taxpayers' money a project they considered unworkable. They pointed out there was no market in the desolate region of the site, far off in the Maine woods, for the power to be created.

Economists protested that to make the tides work for nothing would demand an initial outlay twice as great as the cost of a steam generating plant of the same capacity. It was said that even if the tides were harnessed a regular power house costing at least $3,000,000 extra would have to be built to supply electricity during the ten hour daily gap in the tides.

But Mr. Roosevelt was enthusiastic about the modern idea and, with his support, Quoddy village rose almost overnight—at a cost of nearly $1,000,000. This model city of workmen's homes now is a deserted community.

W. H. ONDERDONK WILL PROBATED; ESTATE $50,000

The will of William Holmes Onderdonk, vice president of the Chicago Tribune Building corporation and manager of THE TRIBUNE's real estate, was filed yesterday in Lake County Probate court. Mr. Onderdonk, who lived at 405 Lake avenue, Highland Park, died Jan. 14.

A petition accompanying the will valued Mr. Onderdonk's estate at $50,000, all in personal property. It was left to his widow, Mrs. Catherine Hamilton Onderdonk. They have two children, Virginia and Dudley.

OBITUARIES

Dr. Ralph M. Rusco.

Dr. Ralph M. Rusco, a practicing physician in Chicago for nearly 40 years, died yesterday in St. Bernard's hospital following an operation for an intestinal ailment. He was 58 years old and lived at 7253 Yates avenue. Dr. Rusco was born in Body, Cal., and received his medical education at Hahnemann medical college here. His office at his death was at 108 North State street. Surviving Dr. Rusco are his widow, Hazel, and son, Ralph H. Rusco.

William T. Smith.

William Thomas Smith, 67 years old, for more than 40 years foreign buyer for the men's department of Marshall Field & Co., died yesterday of heart disease at his home, 7340 South Shore drive. Mr. Smith, who retired about three years ago, was a trustee of Wesley Memorial hospital, a Mason, and a member of the South Shore Country club. He is survived by his widow, Mrs. Eleanor Mathias Smith. Funeral services will be held at the home tomorrow at 2 p. m.

Bert A. Allen.

Bert A. Allen, 66 years old, president of the Allen Paper company, 318 West Washington boulevard, died yesterday. He organized the paper company in 1895. Until eight years ago he was a resident of Aurora, moving to Chicago following the death of his wife, Sarah. One son, Wheaton Allen, survives. Funeral services will be held at Aurora tomorrow at 2 p. m. Burial will be in Spring Lake cemetery.

James P. Doig.

East Orange, N. J., Feb. 3.—[Special.]—James P. Doig died last night on a train of the Delaware, Lackawanna and Western. He was affiliated with Thomas A. Edison Co., Inc., of West Orange for the last twenty years as assistant secretary of the Edison Cement company and secretary-treasurer of the E.-K. Medical Gas company. He and his wife were returning from New York.

Armando Palacio Valdes.

MADRID, Feb. 3.—(AP)—Armando Palacio Valdes, ranked among Spain's greatest novelists, died yesterday in the Santa Alicia sanatorium. He was 84 years of age. His works had been popular in the United States for two generations and the translation of his novel, "Maxima," was said to have sold 200,000 copies there.

Frederick Schumacher.

Frederick Schumacher, long a resident of Evanston, died suddenly yesterday in the office of the Illinois Brick company, where he was employed. He was 71 years old, and had lived at 623 Oakton street for 51 years. Surviving are two sons, Frederick Jr. and Gustave.

Dr. Elbert E. Dewey.

Funeral services for Dr. Elbert E. Dewey, oculist, who died on Wednesday, will be held at the family home, 538 Central avenue, Lake Bluff, at 2 p. m. today instead of at Graceland cemetery chapel, as announced previously.

Miss Jessie Rigby.

Mount Vernon, Ia., Feb. 3.—[Special.]—Miss Jessie Rigby, 66 years old, for 31 years reference librarian of Cornell college, is dead. She was a granddaughter of Samuel Fellows, first Cornell president.

George A. King.

George A. King, publicity man and former newspaper man, died yesterday in Jackson Park hospital. He was 63 years old and lived at 3980 Lake Park avenue. Surviving are his widow, Margaret; two daughters, Catherine and Virginia, and a son, Donald. Mr. King had worked for the Inter-Ocean, THE TRIBUNE, and the Daily News. Funeral services will be held at 6:30 a. m. Monday from the chapel at 820 East 75th street to St. Ambrose Catholic church, Ellis avenue and 47th street. Burial will be in Dayton, O.

William Scott.

Funeral services for William Scott, operator of newsstands at Foster and Western avenues and Central avenue and Irving Park boulevard, will be held at 2 p. m. tomorrow in the chapel at 5917 Irving Park boulevard. Burial will be in Irving Park cemetery. Scott, who was 24 years old, died suddenly at work Wednesday. He is survived by his parents, Mr. and Mrs. Franklin Scott, three sisters, Lucille, Gertrude, and Valera, and a brother, Franklin Jr.

Charles Waterman Stone.

Schenectady, N. Y., Feb. 3.—(AP)—Charles Waterman Stone, 63 years old, died here today. He was consulting engineer of the General Electric company. Born in Providence, R. I., Stone had been associated with the General Electric company since 1900.

Charles William Mayo.

Bloomington, Ill., Feb. 3.—[Special.]—Charles William Mayo, 96 years old, last of the G. A. R. veterans at Normal, died last night. He served three years in the 79th Illinois volunteer infantry.

MUSICIAN'S SON RESCUED FROM ROCK IN RIVER

(Picture on back page.)

Lowell, Mass., Feb. 3.—[Special.]—Edward Giblin, 33 years old, was in a critical condition tonight after coast guards with a breeches buoy rescued him from a jagged rock in the Merrimack river basin below Pawtucket Falls.

Giblin, the son of John J. Giblin, director of the Lowell High school band and a well known musician, went for a walk last night and was believed to have been swept over the falls after he fell through ice up the river. He was too weak to talk.

Efforts to rescue him were unsuccessful for six hours after he was discovered clinging to the rock, 150 feet from shore. One breeches buoy line broke after it had been shot across the river. Giblin finally crawled to a rock 75 feet from shore and was brought to land on a buoy line that had been shot across upriver ice.

Miss Marie Du Bois, 104, Dies at Home of Friends

Miss Marie Du Bois, 104 years old, died yesterday at the home of John McHugh, 2416 West 61st street, with whose family she had made her home for many years. Miss Du Bois came to Chicago more than 40 years ago from Syracuse, N. Y., according to Mr. McHugh, who said she had no relatives.

LAUNCH SURVEY ON JOB DATA FOR RELIEF CLIENTS

A survey of the relationship between the Illinois state employment service and the Chicago Relief administration was begun yesterday by the Illinois council on public assistance and employment. The council recently issued a preliminary report recommending that a business administration replace the social worker domination of CRA.

"We want to discover whether information about a relief recipient's willingness to take a job moves freely from one of these organizations to another," said A. E. Rose, executive secretary of the council. "We will sample 500 or 1,000 cases on the CRA rolls to see how well records are kept."

STEM ICE PERIL TO MOLINE SPAN BY DYNAMITING

Moline, Ill., Feb. 3.—[Special.]—A series of dynamite charges kept open the channel of flooding Rock river below the old Moline bridge and the adjoining substructure of a new bridge today, thus averting possible damage to both spans and construction company equipment.

Despite rain the river stage remained at 11.5 feet, 1.5 foot above flood stage.

100 City Leaders Invited to Conference on Relief

Invitations to a conference on the relief problem were sent yesterday to 100 heads of civic organizations and business leaders by Mrs. Joseph T. Bowen, president of Hull house. The conference will be held in the Palmer house at 3:30 p. m. Monday.

Hursen

Whether you live 1 block or 10 miles away, Hursen service is more prompt, funerals always finer—yet they always cost less!

3 Funeral Homes:
North: Ph. WEllington 1724
929 Belmont Avenue
West: Ph. HAYmarket 0100
2346 W. Madison Street
South: Ph. CALumet 4030
1820 S. Michigan Avenue

Hursen

Day By Day Story of the Experimental Farms

By Bob Becker

Ice Booms on the Pond

February 3, 1938.

THE waterfowl on the Wheaton farm probably are wondering what all the shooting is about this week. We don't blame the ducks, geese, and swans for being mystified, because we walked over the big pond the other day and we were suddenly surprised to hear a noise like thunder without knowing what was causing this uproar.

We soon realized that the racket was due to the cracking of the ice on the frozen pond. As we walked over the pond we were startled by a sudden "boom" which sounded as if some one had dropped about a ton of lead on the ice. But the noises were really caused by long cracks opening across the pond. While walking around the pond we could see many of these cracks in the ice, which indicate that it may not be very long until the warmer weather will melt the ponds.

When we reached the corner of the pond where the waterfowl stay we noticed that the swans were in their house and the geese were all huddled together about 30 yards from the pond.

Ducks Get Help.

The mallard ducks on the pond had to have some help one day this week. The men on the farm always make sure that there is some open water for the ducks. A windmill at the pond's edge keeps comparatively warm water flowing into the pond all winter, so there is open water at one corner most of the time.

But one night this week there wasn't enough wind to keep the well pumping, consequently the pond was frozen over the next morning. One of the men had to take an ax to the pond and reopen a place for the ducks to use. When he arrived at the pond the ducks were squatting on the grass near the swan house ready to take a swim in the icy water.

Several old-fashioned skating parties have been held on the farm lately, two being staged this week. About 15 boys and girls gathered at one of the farm homes, bundled up in warm clothing, and carried their skates back to the Half Moon pond.

The first order of business was the building of a warm bonfire on the shore of the pond, with the boys scurrying around to find dry wood to keep the fire going. Later in the evening, when the skaters were cold and tired, they all returned to the warmth of one of the farm kitchens for sandwiches and hot chocolate. More skating parties are planned if the ice stays in good condition.

Ginger Grows Old.

Ginger, the red cocker spaniel owned by one of the farm families, is having serious trouble in his old age. Several of the pesky turkey hens have decided that they don't care much for Ginger, and whenever they see him in the yard they take after him. When the women hear Ginger's whine and scratch at the door they know the turkeys are trying to pester him again. In his younger days he would have given them a battle, but now his legs won't carry him so fast, and he isn't a very agile scrapper.

Another of the farm's natural crops is being used by the families this winter. On one of the back porches the other morning we noticed a half bushel of hickory nuts which were gathered last autumn. Delicious nut cakes and cookies are on the menu occasionally, and from time to time the women make pans of candy containing nutmeats.

Farm Lands

Illinois.

FOR SALE—240 A. FARM; LA SALLE CO., Ill.; 9 mi. from Ottawa, Co. seat; 1 mi. south Starved Rock state park, 6 mi. from grain market, ½ mi. from school, 2 mi. from store, 4 mi. from church. All tillable; 11 room house, barn, crib, etc.; good well and cistern; also 2 store bldgs. in Utica. Harry Holcman, R. R. 6 Ottawa, Ill.

Indiana.

5 ACRES—PARTLY WOODED; SHACKS; 45 miles Chicago; $265. Pullman 4000.

Michigan.

OPPORTUNITY—40 ACRE FRUIT FARM, U. S. 12, 4 mi. So. of St. Joe, Mich. Est. fruit stand. A-1 mod. bldgs. Sacr. for immed. sale. Dr. R. J. Brown, Benton Harbor, Mich.

EDGE TOWN—S. W. MICH.; GD. 6 RM. hse.; el. lts., bath, gar.; ½ a. land; fruit, $1,350. ½ cash. Address E N 508, Tribune.

80 A.—CONV. NILES; GOOD SOIL; ROOMY bldgs., elec. soon; fruits, timb., alfalfa. $2,600. $500 dn. Roessler, 140 S. Dearborn.

FARM AND RESORT, SO. HAVEN—80 ACS., compl. equip. and stocked; retiring. W. K. Lewis, 906 N. Damen-av. Armitage 3288.

Wisconsin.

—SPECIAL SALE OF RAILROAD LANDS—100,000 acres in heart of Upper Wisconsin. Only $4 to $5 per acre for good farm land. ¼ cash, balance long time. Clay loam soil, unequaled for dairying, all live stock, clover, grains. Good roads, water, towns, and markets. Fine fishing and hunting. Send for Booklet 5. R. S. Claar, Land Dept. Soo Line Railway, Minneapolis, Minnesota.

COMPLETE FARM—80 ACRES; GD. SOIL; 8 rm. hse., bldgs., machy., stock; nr. town. By owner. H. F. W., 4833 N. Kenneth, Chgo.

Miscellaneous.

ATTENTION, INVESTORS!

Selected farms from 100 to 2,000 a. in Iowa, Minn., Texas, and So. Dakota. Consider tr. for gd. apt. bldg. Schmitt, 2407 Irving Pk.

SPRING FARM CATALOG FREE. 10 MIDwest states, Wisconsin to the famous Ozarks. United Farm Agency, 1503-E 7 South Dearborn Bldg. State 7975

WANTED—TO RENT—FARMS.

FARM—5 TO 25 ACRES; NEAR CHICAGO; may buy. Address A 485, Tribune.

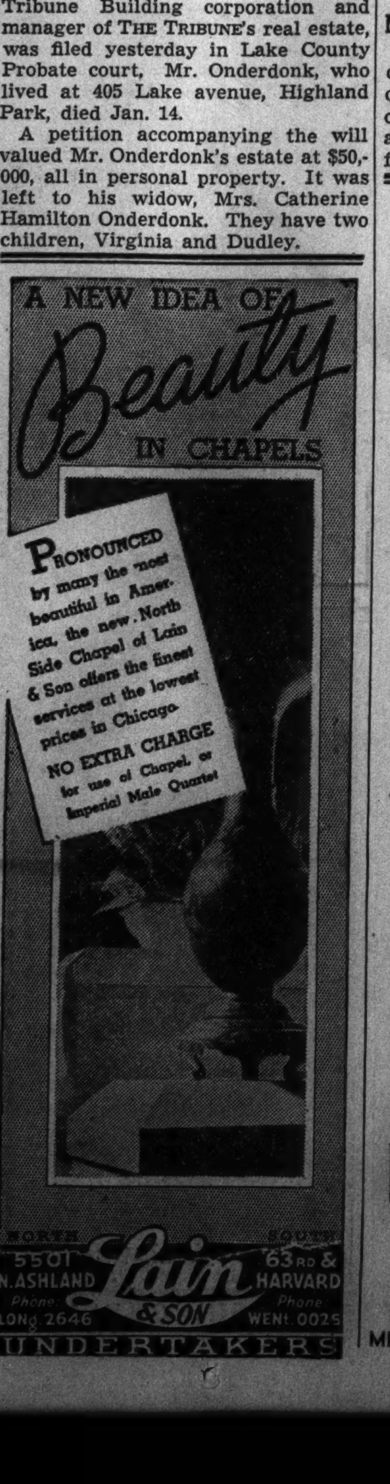

MONUMENTS AND MAUSOLEUMS.

QUALITY MONUMENTS-MAUSOLEUMS AND MARKERS ERECTED ANYWHERE. CHAS G BLAKE CO. 1000 E. 67TH-ST.

CEMETERY MARKERS MONUMENTS AT savings. Sears' State-street Store Basement.

CEMETERIES.

—FOREST HOME 6 GRAVES, $275—Ridgewd. 8 grv., perp. care, $135. Kil. 3135.

FUNERAL DIRECTORS.

O'HANLEY, INC., FUNERAL DIRECTION perfection. 7705 Cottage Grove. Rad. 7705.

DEATH NOTICES

In Memoriam.

BENDER—Edward Bender, 1935. In memory of my beloved friend. SOPHYE.

CARLSON—Florence Carey Carlson. In memory of Florence, who passed away eight years ago today. MOTHER AND DAUGHTERS.

CRAMER—In memory of John M. Cramer, who passed away one year ago today, Feb. 4.
Loving and kind in all his ways,
Upright and just to the end of his days;
Sincere and true in his heart and mind,
A beautiful memory he left behind.
WIFE AND CHILDREN.

GROH—Beldina F. Groh. Gone, but not forgotten. FATHER, SISTER, BROTHER.

HELANDER—Frank L. Helander. In fond and loving memory of a wonderful husband and father who passed away one year ago today. LOVING WIFE AND CHILDREN.

SEGAL—Rachel M. Segal. In loving memory of our dear mother, who passed away 19 years ago today. LOVING CHILDREN.

ANGUS—Mary L. Angus, nee Black, beloved wife of the late George S. Angus, fond mother of George L. Jr., Dorothy, Elizabeth, Stewart, Matthew, and Anne Louise, sister of Mrs. A. W. Otis, Mrs. Charles A. Warner, Mrs. Alec Mackenzie. Services Saturday, 1:30 p. m., at the late home, Joe Orr road, Chicago Heights, and 2 p. m., First Presbyterian church, Chicago Heights. Interment Presbyterian cemetery.

BAINBRIDGE—Agnes [Bridie] Walsh Bainbridge, Feb. 2, beloved wife of George W., daughter of John and the late Maria Halloran Walsh, sister of Nellie Marshall, Michael Walsh, and the late Margaret Kuzel. Funeral Saturday, 9 a. m., from late residence, 507 W. 43d place, to St. Gabriel church. Interment St. Mary's.

BARLOGA—Pearl Barloga, late of 2838 S. Kedvale avenue, beloved wife of Stanley, fond mother of Mrs. Sylvia Carnevalle, Mrs. Grace Kawa, Sylvester, Stanley, Al, Roy, and Lorain Barloga. Funeral Monday, Feb. 7, 1938, at 9:30 a. m., from chapel, 2806 S. Kolin avenue, to Good Shepherd church. Interment St. Adalbert's.

BARSEMA—William Barsema, beloved husband of the late Nellie, nee Van Der Swaag; fond father of Cornelius, Mrs. Anna Junget, Nellie, Gertrude, Kathleen, Mrs. Bertha Moritz and William. Funeral Saturday, 2 p. m. at late residence, 1310 S. 8th avenue, Maywood. Interment Forest Home.

DEATH NOTICES

BEAMER—Joseph W. Beamer of 6637 Vernon avenue, Feb. 3, 1938, beloved husband of Jennie J. Beamer, father of Lionel. Services at chapel, 63d and Harvard, Saturday, Feb. 5, 11 a. m. Interment Beverly.

BECKER—Nathan Becker, age 25 years, of 1506 N. Kedzie avenue, beloved husband of Evelyn, devoted son of Abraham and Gussie, fond brother of Rose Maybrook, Mary Cutler and Fannie. Funeral Friday, Feb. 4, 10:30 a. m., at chapel, 2235 W. Division street.

BLETTNER—Fred W. Blettner, husband of the late Tillie, brother of Mrs. Emma Vierheilig, Mrs. Annie Klipfel, Mrs. Sophie Schulz, and the late George, August, and Tillie. Services Saturday, 2 p. m., at funeral home, 2500 N. Cicero avenue. Interment Waldheim. Berkshire 8070.

BLUE—Albert Blue, Feb. 2, beloved husband of Kate Blue, brother of the late John Blue. Services Saturday, Feb. 5, at 2:30 p. m., at late residence, 432 S. Lombard avenue, Oak Park. Interment Forest Home.

BRIGGS—Mary Katherine Briggs [nee McKiernan], loving wife of Harley Briggs, fond mother of John and Harley Jr., daughter of the late Catherine and Patrick McKiernan, fond sister of Annie, John, Owen, Thomas, and the late Patrick and Susan McKiernan. Funeral Saturday, at 8:30 a. m., from residence, 5545 Drexel avenue, to Church of St. Thomas the Apostle. Interment Holy Sepulchre.

BUCK—Glen Buck, husband of Lillian Barnes Buck, father of Gwendolyn Buck and Mrs. Albert Rixon Hansen. Funeral Saturday, Feb. 5, at 2 p. m., at residence, 1918 Sheridan road, Evanston. Interment Memorial Park cemetery. Please omit flowers.

BURKMAN—Frank J. Burkman, late of 4209 N. Monticello avenue, husband of the late Jennie Burkman [nee Johnson], fond father of Horace F. [Fred], Mrs. Edward Mullins, and Roy W. Burkman, grandfather of Francis, Horace, John, and Patricia Mullins. At rest in the funeral church, 3834-36 Irving Park boulevard, where services will be held Saturday at 2 p. m. Interment Acacia Park. Member of Hesperia lodge, No. 411, A. F. & A. M.; Engineers council, No. 1, Engineers union, local No. 399.

BYERLY—Mary Sheetz Byerly, beloved wife of the late Charles B. Byerly, fond mother of Frederick M., Charles M., and Kenneth S. Funeral services and interment Saturday, Feb. 5, at 2 p. m., at Freeport, Ill.

CAMPBELL—Samuel P. Campbell of Mundelein, Ill., beloved husband of Sophia, nee Heckels, fond father of Robert J. Campbell, brother of Frank and John. Funeral Saturday at 9:30 a. m. from funeral home, 4401 Lawrence avenue, to St. Edward church. Interment All Saints cemetery.

CHIAPPA—Peter Chiappa, dearly beloved husband of Jennie, nee Funai; fond father of Rose, Frank, Viola, and the late Reno. Funeral from late residence, 4722 W. Deming place, Saturday, Feb. 5, at 9 a. m., to St. Genevieve church. Interment St. Joseph cemetery. For information call Spaulding 8031 or Brunswick 8220.

DE CELLE—Mary Jane De Celle, beloved wife of the late Fred E., fond mother of the Rev. Louis F. De Celle, Mrs. Louise Frein, Mrs. Mae Cole, George and Horace Grignon. Funeral Monday at 9:45 a. m. from residence, 1632 E. 54th street, to St. Joseph and St. Anne church, 38th place and California avenue. Interment Holy Sepulchre.

EPSTEIN—Sol Epstein of 4431 W. Jackson boulevard, age 36 years, fond son of Sarah and the late David, beloved brother of Pansy, Max, Dorothy, Eleanor Kane, Marion Weissman, Mabel Gordon, Louis, Harry, and Vivian Baer. Funeral Friday, 11 a. m., at funeral chapel, 704 S. Crawford avenue. Interment Jewish Waldheim.

FARRELL—Margaret E. Collins Farrell, beloved wife of Michael E., late of 5248 W. Monroe street, fond mother of Mary O'Rourke, Helen Barlow of Freeport, Ill.; Marguerite Liston, Harold W., Lillian Moore, and Alice [Peach] Hoyne. Funeral from daughter's residence, 5812 N. Maplewood avenue, Monday, Feb. 7, 9:30 a. m., to St. Hilary church. Interment Calvary.

FAVIA—Philip Favia, husband of Archangle, nee Marino, son of Abollonia, father of Michael, Jerry, Joseph, Mrs. Jean Maxwald, Angelo, and Vito. Funeral Saturday, 9 a. m., from 1125 W. Ohio street to Sancta Maria Addolorata church. Interment Mount Carmel. Armitage 7800.

FLESHER—Charles P. Flesher, 7515 Eggleston avenue, Feb. 3, 1938, beloved son of Jennie M. Flesher, brother of Edgar, Ralph Flesher, Mrs. Essibell Grant, and the late Clyde Flesher. Services at chapel, 63d and Harvard, Saturday, Feb. 5, at 3 p. m. Interment Mount Hope.

FLOWERS—George W. Flowers, Feb. 2, beloved husband of Elsa [nee Spielmann], brother of Mrs. Elizabeth Stortz of Baltimore, Md. Remains resting at funeral home, 5200 N. Western avenue, till noon Saturday. Services at 2 p. m. at St. Peter Episcopal church. Interment private.

FONNER—Julia A. Fonner of 1413 S. 10th avenue, Maywood, Feb. 2, beloved wife of the late William R., fond mother of Mrs. Lillian Corten and Burton Fonner and the late Edith Fonner and Genevieve Hellwig, grandmother of William R. Fonner, Gordon Hellwig, Herbert and Carolyn Corten. Funeral Saturday, 1:30 p. m. at funeral home, Lake street at 2d avenue, Maywood. Interment Forest Home.

GARRITY—Edward Garrity, Feb. 3, 1938, beloved husband of Dorothee Tubby Garrity, fond father of Barbara, beloved son of John J. and Winifred Harte Garrity, and brother of William and Winifred of 6448 Newgard avenue. Funeral Saturday at 9:15 a. m., from funeral home, 245 W. North avenue, to St. Ignatius church. Interment All Saints'.

GREER—See Irene Lane notice.

HALPIN—Elizabeth Ann Halpin [nee Eagan], beloved wife of John Halpin, fond mother of Mary, Frances McKee, Leonore Gallar, Kathryn Sherwood, Alice Reddington, Esther Teuber, Harriet Monnahan, and Edna Price. Funeral from residence, 5228 Winthrop avenue, Saturday, Feb. 5, 9:30 a. m., to St. Ita church. Interment Momence, Ill.

HAYES—James Michael Hayes, beloved husband of Rose Ellen McNevin Hayes, son of the late Michael and Mary Quillinan Hayes, brother of Cornelius, Margaret, Mrs. Mary Northrup, Michael, John, and the late Thomas. Funeral Saturday from chapel, 4542 Ravenswood avenue, at 9:30 a. m., to St. Andrew church. Interment Calvary. Member of Marquette council, K. of C., and La Salle general assembly. Kindly omit flowers.

HEALY—Mary A. Healy, nee Freer, of 905 N. Harvey avenue, Oak Park, beloved wife of Daniel Healy, fond mother of Lawrence W. Bremer and Margaret Dewey, sister of Ethel Coates, Edward, and the late Henry J. Freer. Funeral Monday, Feb. 7, at 9 a. m., from funeral home, 5744 W. North avenue, to St. Giles church. Interment All Saints cemetery.

HEUN—Ida E. Heun [nee Sandmann], beloved wife of Walter H. Heun, fond mother of Roger and Ralph, sister of William A. Sandmann, grandmother of baby Margot. At rest in the funeral church, 3834-36 Irving Park boulevard, where services will be held Saturday at 3 p. m. Interment Elmwood cemetery.

HUGEL—Mary Hugel, nee Even, Feb. 2, late of 2008 Foster avenue, beloved wife of Jack, loving mother of Jackie, Richard, and Joyce Mary, beloved sister of Catherine Ritt and Rose Bradley. Funeral Saturday, Feb. 5, at 9:30 a. m., from chapel, 7066 N. Clark street, to St. Gregory church. Interment St. Henry cemetery.

JACOB—Sophia Jacob, Feb. 2, 1938, beloved wife of the late Fred Jacob, mother of Frank, Fred, Henry Jacob, Mrs. Teresa Gauvreau, Mrs. Laura Rio, sister of Mrs. Christina Wintercorn, Mrs. Lena Schmal, grandmother of Edna Jacob. Funeral from daughter's residence, 6950 S. Honore street, Saturday, Feb. 5, at 9 a. m., to St. Justine church, 71st and Honore streets. Interment St. Boniface.

JONES—Elizabeth Jones, nee Ingram, 5619 Winthrop, wife of Gus Jones, mother of Ingram and Arthur Jones, sister of May Wiley. Funeral at Valparaiso, Ind., Friday, Feb. 4, at 2 p. m., at Bartholomew's chapel.

KINCAID—James H. Kincaid, Waukegan, Ill., Feb. 2, 1938. Services at chapel, 63d and Harvard, Saturday, Feb. 5, at 1 p. m. Interment Mount Hope.

KING—George A. King, dearly beloved husband of Margaret, nee Fitzpatrick; devoted father of Donald, Catherine, and Virginia King. Funeral Monday at 6:30 a. m. from chapel, 820 E. 75th street, to St. Ambrose church. Interment Dayton, Ohio.

KLEIN—Adolph Klein, beloved husband of Bertha Klein, fond father of Elsie, Dora, and the late Bella Klein. Funeral services Friday, 3 p. m., at chapel, 7206 Stony Island avenue. Interment Oak Woods.

LANE—Irene Lane, devoted mother of Robert and Jeanette Lane, fond daughter of Mr. and Mrs. James Greer, dear sister of Ruth and James R. Greer. Funeral Saturday, Feb. 5, at 2 p. m., at funeral home, 3026 Belmont avenue. Interment Ridgewood. Information, Juniper 4200.

LEONARD—Patrick J. Leonard, formerly of 5811 S. Wood street, beloved husband of the late Catherine, nee Connors; dear father of Mrs. Mary Lindmuth, Charles J., John J., and Francis. Funeral Saturday, Feb. 5, at 9 a. m., from son's residence, 7007 Justine street, to Sacred Heart church. Burial Mount Olivet. Stewart 0460.

MADIGAN—John Madigan, beloved husband of Mary [nee Lenihan], devoted father of John Michael, James, and Mrs. Mary Barry. Funeral Saturday, at 9 a. m., from residence, 5618 S. Aberdeen-st., to Visitation church. Burial Holy Sepulchre. Yards 0662.

MAHN—Mary Mahn, Feb. 3, 1938, beloved wife of the late John, fond mother of Mrs. Anna Proff, Mrs. Madaline Grambauer, Henry, Raymond and Harold Mahn, dear sister of Mrs. Anna Wolter and Paul Machert. Funeral Saturday, at 2 p. m., from her late residence, 5932 S. Marshfield avenue. Interment Evergreen cemetery.

DEATH NOTICES

MESSER—Anna Messer, nee Eartly, wife of the late Joseph, fond mother of Joseph, Paul, Margaret, William J., and Mrs. Mary Kusella and Mrs. Anna Hemminger. Funeral from residence, 737 W. 118th street, Saturday, 9 a. m., to St. Catherine of Genoa church. Interment Mount Olivet. Pullman 0372.

MIDDEL—John W. Middel, Feb. 2, beloved husband of Doris Middel [nee Eggers], father of Lawrence J. and Mrs. Grace Benoit, grandfather of Donald Benoit and Laurel Middel. Funeral at late residence, 16 McIntosh avenue, Clarendon Hills, Ill., Saturday, Feb. 5, at 2:30 p. m. Interment Clarendon Hills cemetery.

MILLER—Frederick Miller, husband of the late Henrietta, father of Mrs. Grace Gustafson, grandfather of Harold Gustafson and Gwendolyn Miller. Remains at home, 11917 Lowe avenue, until Saturday, 11 a. m. Funeral services at chapel, 304 W. 119th street, Saturday at 2 p. m. Interment Mount Greenwood.

MONAST—Irene Frances Monast [nee Barber], wife of Eugene A., beloved mother of Eugene Jr., sister of Mrs. F. A. Weatherly. Suddenly, Feb. 2, at Houston, Tex. Resting at chapel, 4542 Ravenswood avenue, until Saturday, Feb. 5, 12 o'clock noon. Funeral services at St. Luke's procathedral, Hinman and Lee streets, Evanston. Interment Memorial Park.

MORAN—Daniel J. Moran, Feb. 2, 1938, beloved husband of Mary Moran, nee O'Malley, fond father of George, John, William, Raymond, Virginia, Mrs. Edward Leahy, and Mrs. Harry East, brother of Catherine, Fire Lieutenant John Moran, Mrs. John Smith, Mrs. George Herman, and the late Police Lieutenant Michael Moran, Mary Ellen Moran, and Mrs. Theresa Elliot. Funeral from residence, 6136 S. Princeton avenue, Saturday, Feb. 5, at 9 a. m., to St. Bernard church. Interment Mount Olivet.

NATHAN—Lena Nathan, 2126 Washburn avenue, beloved wife of Hyman, dear mother of Sam, Mae Berliner, Will, late Michael, Ben, Fred, Sydell Finck, Helen Klein, Hannah Gamson, and Morey. Funeral Friday, at 1 p. m., at chapel, 3654 Roosevelt road.

NEWBERRY—Rufus T. Newberry, 5947 May street, Feb. 3, 1938, beloved husband of Hilma Newberry, father of Delroy Newberry, father-in-law of Mrs. Eleanor B. and grandfather of Delroy Newberry Jr., brother of Mrs. Anna Olson, Rudolph R. Newberry, and Mrs. Laura Olson. Services at chapel, 63d and Harvard, Saturday, Feb. 5, at 2 p. m., under auspices of Auburn Park lodge, No. 789, A. F. & A. M. Interment Evergreen.

OCH—Minnie Och, beloved daughter of Vitalis and Minnie, nee Goldmann; sister of Charles J. Och. Funeral Saturday, at 9:30 a. m. from funeral home, 4138 W. North avenue, to St. Philomena church and St. Boniface cemetery. Rogers Park 1619.

O'CONNOR—Frances O'Connor, nee Taylor, late of 5725 Wentworth avenue, beloved wife of John J., sister of Mrs. Ella Fish, John, and William Taylor, niece of Mrs. Ella Davidson. Funeral Saturday, 9 a. m., from sister-in-law's residence, 5327 W. Monroe street, to Resurrection church. Interment Mount Carmel. Financial secretary of St. Patrick's court, No. 11, W. C. O. F.

OLSON—Elsa Maria Olson [nee Morell], late of 848 Lakeside place, beloved wife of Robert Olson, born in Stockholm, Sweden. Leaving, besides husband, a sister, two nieces, and one nephew. Funeral services at Graceland chapel, Saturday, Feb. 5, at 2:30 p. m.

O'MALLEY—See D. J. Moran notice.

O'NEILL—Catherine O'Neill, nee Enright, Feb. 2, at residence, 7914 S. Sangamon street, wife of the late William, fond mother of William, the Rev. James H., chaplain U. S. army, the Rev. Emmet, chaplain U. S. navy, Kathryn, Mrs. James M. [Margarette] Foley, and the late Mary. Funeral Saturday, 9:30 a. m., to St. Leo church. Interment Mount Olivet.

PANAGAKIS—James Panagakis, beloved husband of Angeline, fond father of Peter, son-in-law of Mary and the late James Theodosakis, brother-in-law of John, Victoria, Gus, and Mary Theodosakis. Funeral Saturday, Feb. 5, 1 p. m., from chapel, 627 S. Halsted street, to Church of Assumption, Harrison street and Central avenue. Interment Elmwood cemetery.

PELZ—Charlotte [Lottie] Pelz, beloved daughter of Charlotte and the late Albert Pelz, beloved sister of Mrs. Minnie Heinz, William Pelz, Mrs. Louise Lembcke, fond aunt of Margaret Heinz, John Heinz, William, Eleanore, Victor Pelz, Mrs. Evelyn Fuller, and Emery Lembcke. Funeral Saturday, Feb. 5, at 2 p. m., from her late residence, 882 N. Sacramento boulevard, to St. John's Evangelical Lutheran church, Hoyne avenue and Walton street, at 2:30 p. m. Interment Concordia cemetery.

PERIOLAT—Carrie A. Periolat [nee Proteau], mother of Marie. Funeral notice later.

RUSCO—Dr. Ralph M. Rusco of 7253 Yates avenue, Feb. 3, 1938, beloved husband of Hazel Rusco, father of Ralph H. At chapel, 63d and Harvard. Funeral notice later.

SANFTLEBEN — Sophia Sanftleben, 434 Thomas avenue, Forest Park, beloved wife of Fred, fond mother of Ella, Lee, Edward and Walter. Funeral Saturday, Feb. 5, at 2 p. m., from her late residence, and 2:30 p. m., from St. John's Lutheran church, Forest Park. Interment Concordia.

SCHULTZ—Emily D. Schultz, nee Dorre, beloved wife of Frederick C. Schultz, mother of Frederick A., Walter C., Earl E. Schultz, and Louise W. Staren; nine grandchildren; daughter of Mrs. A. W. Dorre, sister of Frank J., William A., and Elsa Dorre and Mrs. Augusta Schmidt. Resting at home, 4010 Du Bois-blvd., Congress Park. Funeral services at St. John's Lutheran church, La Grange, Ill., at 2:30 p. m., Friday, Feb. 4. Interment La Grange cemetery.

SMITH—William Thomas Smith, suddenly, at home, 7340 South Shore drive, Feb. 3, beloved husband of Mrs. Eleanor Mathias Smith, brother of Mrs. Nellie Smith Allen, Miss Eva V. Smith of Goderich, Ont., Canada, and J. Benjamin Smith of Chicago. Member of Home lodge, No. 508, A. F. & A. M.; honorary member of Ancient Accepted Scottish Rite, Valley of Chicago, Medinah temple, and South Shore Country club. Remains at late home, where services will be held Saturday, Feb. 5, at 2 p. m., the Rev. Mr. Mills officiating. Interment Oak Woods cemetery, Chicago. South Chicago 0242.

STACK—Frances [Stankas] Stack, Feb. 2, fond mother of Julia Pukelis, Bertha Armalis, Anna Kanapackas, John, and Joseph Stack. Funeral Saturday, Feb. 5, 8:30 a. m., from late residence, 7334 Lowe avenue, to St. George church, 33d street and Lituanica avenue, where solemn requiem high mass will be celebrated. Burial St. Casimir cemetery. Radcliffe 2244.

WASEM—Emma Wasem, 6010 S. Keeler avenue, Feb. 2, 1938, beloved wife of Valentine Wasem, mother of Mrs. E. Purdy, Mrs. Mary Losch, Mrs. Louise Crawley, Mrs. E. Mickelson. Services at chapel, 63d and Harvard, Saturday, Feb. 5, at 12 noon. Interment Mount Auburn.

WEISS — Melvin Weiss of 4228 Harrison street, age 17 years, beloved son of Ben and Fanny, brother of Genevieve Rubin, Ruth Perkins, and Charlotte Robin. Services Friday, 2 p. m., at chapel, 3600 Roosevelt road. Interment Rosemont Park.

WOERTZ—Katherine Woertz, Feb. 2, 1938, of 1616 E. 55th street, beloved daughter of Theresa and the late Adolph Woertz, fond sister of Mrs. Carrie Christian. Funeral Saturday at 9:30 a. m. from chapel, 5203 Lake Park avenue, to Church of St. Thomas the Apostle. Burial at St. Mary's.

TERMS OF SUBSCRIPTION OF THE TRIBUNE.

Order for mail subscription must be accompanied by remittance to cover.

Rates in Illinois [outside Chicago], Indiana, Iowa, Michigan, and Wisconsin:

Daily, without Sunday, one year, $5.00; six months, $2.50; three months, $1.25; two months, $1.00; one month, 50 cents.

Daily, with Sunday, one year, $12.50; six months, $6.25; three months, $3.15.

Sunday only, one year, $7.50; one month, $1.00.

Rates of subscription in postal zones 3 and 4 [measured from Chicago], outside of Illinois, Indiana, Iowa, Michigan, and Wisconsin:

Daily, without Sunday, one year, $7.50; one month, $1.00.

Sunday only, one year, $7.50; one month, $1.00.

Daily and Sunday, one year, $15.00; one month, $2.00.

Rates of subscription in zones 5, 6, 7, and 8 [measured from Chicago], Canada and Mexico:

Daily, without Sunday, one year, $13.00; one month, $1.50.

Sunday only, one year, $7.50; one month, $1.00.

Daily and Sunday one year, $19.50; one month, $2.50.

Foreign: Daily Tribune only, $25.00 per year; with Sunday, $42.00 per year.

Give postoffice address in full, including county and state. Remit in express money order, draft, or in registered letter at our risk, to The Tribune company, publishers, Tribune Square, Chicago.

We cannot be responsible for currency sent through the mail.

Persons wishing to take The Tribune by carrier may order it by postal card or telephone Superior 0100. When delivery is irregular make complaint.

All unsolicited manuscripts, articles, letters, and pictures sent to The Tribune are sent at the owner's risk, and The Tribune company expressly repudiates any liability or responsibility for their safe custody or return.

MEMBER OF THE ASSOCIATED PRESS.

The Associated Press is exclusively entitled to the use for publication of all news dispatches credited to it or not otherwise credited to this paper, and also to the local news published herein.

All rights of republication of special dispatches herein also are reserved.

FOOD RETAILERS TAKE ANOTHER TUCK IN PRICES

Beef Leads Trend; 17 to 25 Pct. Cheaper.

BY FRANK RIDGWAY.

Merchants in the retail shopping centers continue to mark their food prices lower. There is a tendency for the cash and carry system to increase. More housewives are searching the counters and cases for food items that fall in the lower price class.

Meat prices are going down. Butchers and packers are cutting their prices. Farmers are becoming concerned over the drop in live stock prices. Beef cattle are leading the downward swing. Producers are getting little more than half the top prices of $19.50 a hundred paid for the best grade of beef steers in September.

Meat Prices Far Lower.

Comparisons of meat price figures in THE TRIBUNE's weekly food survey indicate that the best grades of beef steaks and roasts are now retailing at 17 to 25 per cent less than in September, when live cattle reached the highest September on record. High grade round steaks are off approximately 25 per cent; sirloin steaks, 22½ per cent; porterhouse steaks, 18 per cent. Beef pot roast from the higher grades of cattle are about 22 per cent and beef rib roast 17 per cent lower than they were last September. Lower grade cuts of beef apparently have not been reduced in proportion to the better cuts.

All the price changes made on live stock and fresh meats at Union stockyards and Packingtown are lower this week. Good and choice steers are 25 to 50 cents a hundredweight off, while beef from such steers is about the same as a week ago. The week's top was $10.50 a hundred. Fat lambs are 50 cents a hundred lower, with the week's top at $8 a hundred. Dressed lambs also are off 50 cents a hundred pounds. Hogs are about the same as last week, and fresh pork is 50 cents to $1 a hundred less.

Lamb Chops Cheaper.

Rib and loin lambs chops are cheaper in virtually all butcher shops. Loin lamb chops are down as much as 6 cents a pound in some places. Pork loin roasts and pork spare ribs are 1 cent a pound lower than a week ago in some shops. Beef rib roasts are slightly less in a few places. Some butchers marked their leg of lamb prices up while others marked them down. Porterhouse steaks are 4 cents a pound higher in several retail meat markets. Haddock and white fish are 2 cents higher in some shops.

The higher grades of coffee have been reduced as much as 3 cents a pound in many stores. Eggs are off generally, reductions are from 1 to 6 cents a dozen.

There is a long list of stores having sugar sales this week-end, with prices on ten pound bags cut as much as 5 cents, while other merchants are offering five pound boxes of sugar at 2 cents a box under last week's prices.

Staple Prices Decline.

Prices are lower in some stores on dried prunes, teas, and canned peas, grapefruit, peaches, pears, soups, baked beans, tomatoes, beets, carrots, green beans, spinach, and peanut butter.

Most fresh fruits are considered reasonably low this winter. Big crops of apples, oranges, and grapefruits have held down prices on fresh fruits generally.

Eating apples are lower this week than last and grapefruit is less in most green grocer departments. Some stores have halved their prices on rutabaga. Strawberries are cheaper generally and dry onions have been reduced in a few places.

Celery, green beans, and spinach are among the few items that shoppers will find higher this week than last in most stores. Cold weather in Florida injured the green bean crop and reduced the shipments this week, encouraging retailers to raise their prices 2 to 5 cents a pound.

FRUIT DESSERT PROVIDES TASTY DINNER FINALE

Often the perfect ending to a meal is a simple, uncomplicated fruit dessert. Canned fruits can be used with great success in this rôle, when baked.

BAKED PEACHES AND MINCEMEAT.

Drain canned peaches and fill each half with canned mincemeat. Place in shallow pan with enough juice to keep peaches from scorching. Bake in rather slow oven [325 degrees] for about 30 minutes. Serve hot or cold.

BAKED FRUIT CUP.

1 No. 2½ can [3½ cups] mixed fruit
¼ cup ground macaroons or chopped nut meats
Juice of 1 lemon
3 or 4 tablespoons maraschino, brandy or fruit juice
2 tablespoons butter.

Drain fruit and arrange in individual custard cups. Sprinkle with macaroons or nutmeats, lemon juice, and brandy, maraschino or fruit juice. Dot with butter and bake in a moderate over [350 deegrees] for about half an hour. Serve it hot.

You'll Find Warm Reception Awaits This Ice Box Cake

There's nothing icy about the family's reception of a good ice box cake. The fact that this is a quickly prepared dessert doesn't hurt its popularity, either.

APRICOT REFRIGERATOR CAKE

1½ pounds dried apricots
½ cup sugar
1 tablespoon unflavored gelatin
1 cup whipping cream
2 tablespoons sugar
½ teaspoon vanilla
4 or 5 slices day old sponge or plain cake

Cook apricots until tender but not mushy. Add ½ cup sugar just before removing from heat. Soften gelatin in ¼ cup cold water and dissolve in hot fruit. Cool. Line refrigerator tray with thinly sliced cake. Spread cooled fruit over cake. Top with sweetened and flavored whipped cream. Place in freezing unit of refrigerator for about two hours.

SMITTY—BEHIND THE SCENES

WINNIE WINKLE, THE BREADWINNER: Encore

LET HOT ROLLS GRACE FAMILY DINNER TONIGHT

They Take Some Time, but Are Worth It.

BY MARY MEADE.

The appearance of a home made hot bread at meal time almost always causes greater joy among members of the family than does the presence of any other well cooked, appetizing food. Hot rolls are the best cure for grumps, glooms, and grouches ever invented—if they're *good* hot rolls, that is.

Of course they take time, even the convenient refrigerator variety, but a happy family at dinner time is worth a fairly lengthy encounter with yeast and flour.

Honey Cloverleaf Rolls.
[Refrigerator.]

2 cakes compressed yeast
½ cup water
½ cup milk
⅔ cup shortening
1 cup warm mashed potatoes
⅔ cup honey
1 teaspoon salt
2 eggs
6½-7 cups flour

Dissolve yeast in lukewarm water. Scald milk and add shortening, mashed potatoes, honey, and salt. Blend well. Cool to lukewarm and add yeast and well beaten eggs. Add enough flour to make a soft dough that will not stick. Knead for 10 minutes, wrap in waxed paper, or place in a tightly covered bowl. Store in refrigerator and use as needed. The dough will keep for several days.

To make cloverleaf rolls, form the dough into small balls and place in groups of three in greased muffin pans. Let rise until double in bulk, and bake at 375 degrees for 10 to 15 minutes.

Almond Coffee Puffs.
[Two Dozen.]

1 cake compressed yeast
¼ cup lukewarm water
½ cup milk
¼ cup shortening
1 tablespoon sugar
½ teaspoon salt
2 to 2½ cups flour
2 eggs
1 cup blanched, chopped almonds

Soften yeast in lukewarm water. Scald milk and add shortening, sugar, and salt. Cool to lukewarm. Add flour, beating thoroughly. Then add softened yeast and unbeaten eggs, one at a time. Beat until mixture is smooth. Cover and let rise until double in bulk, about an hour. Stir down and add one-half cup chopped almonds. Fill greased muffin pans half full and sprinkle remaining almonds mixed with one-quarter cup sugar over the top of the rolls. Cover the pans and let the dough rise again until doubled, about 30 minutes. Bake at 375 degrees for 15 to 20 minutes.

[Copyright: 1938: By The Chicago Tribune.]

Encumbrances? O, My Yes, Says Co-Ed; There's House!

Omaha, Neb., Feb. 3.—[Special.]—A University of Omaha freshman was applying for credit on her tuition. The application blank asked whether the surety owned any property and whether the property was encumbered. "Yes," wrote the co-ed, "it has a house on it."

Tasty Cabbage

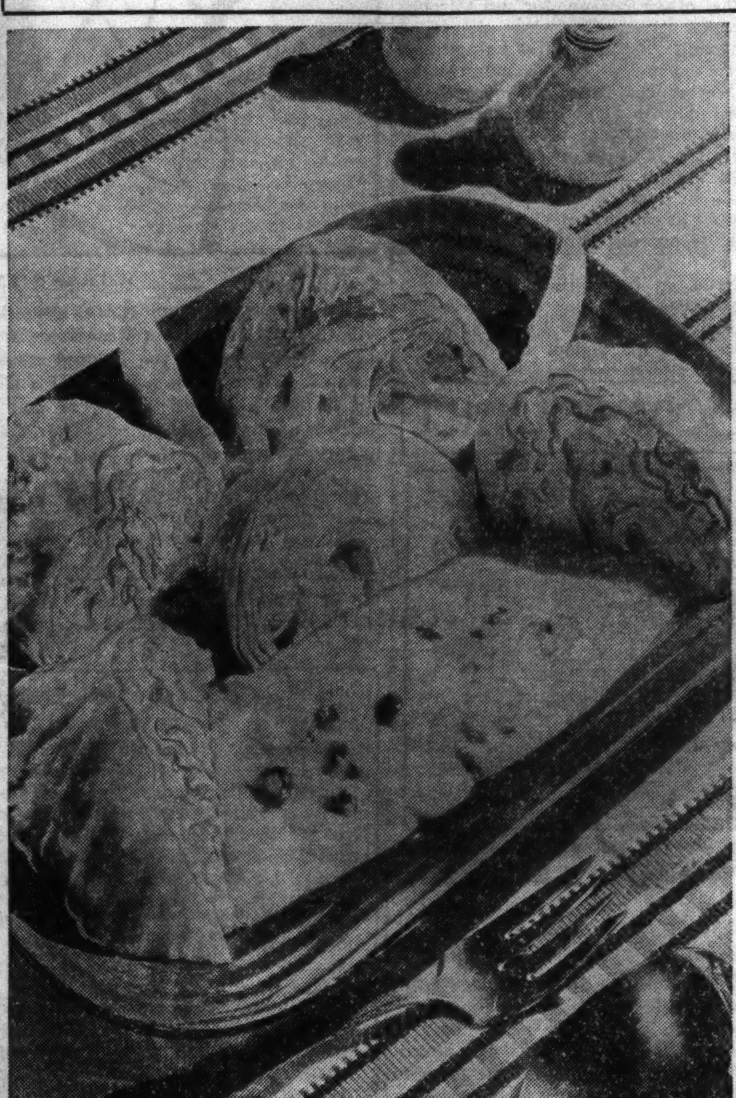

Who says cabbage is a lowly dish? Cooked in chunks and served with cheese and raisin sauce it takes on aristocratic airs. To make the sauce, melt 1¼ cup of grated cheese in 1½ cups rich white sauce and add ¼ cup seedless raisins which have been steamed until plump.

LIVER HAS MANY OTHER FRIENDS BESIDES ONIONS

Liver and onions, like corned beef and cabbage, chicken and dumplings, and other famous duos still holds its place of honor on the dining tables of America. But that's no reason for neglecting all other good liver dishes, such as these:

BAKED LIVER WITH APPLES.
[Serves 6.]

1 pound beef liver, sliced thin
2 large tart apples, pared and chopped
1 medium sized onion, chopped
½ teaspoon salt
dash of pepper
6 slices bacon, cut in pieces
½ cup water

Wipe liver with damp cloth or wash if necessary, drain and lay in greased casserole. Cover with mixture of apple, onion, salt and pepper; top with pieces of bacon and pour water over all. Bake, covered, in moderate oven [350 degrees F.] about 1½ hours, removing cover last twenty minutes of baking.

CALF'S LIVER PIQUANT.
[Serves 6.]

Fry 1½ pounds sliced calf's liver in ¼ cup butter and remove to hot platter. Stir 1 tablespoon flour into fat in pan, add 1½ cups water gradually and cook 5 minutes, stirring until thickened. Add 1 tablespoon mushroom catsup, 1 teaspoon Worcestershire sauce, 1 teaspoon lemon juice, ½ cup chopped stuffed olives and 3 hard cooked eggs, chopped, and heat to boiling point. Serve over liver.

LARDED LIVER AND VEGETABLES.
[Serves 8.]

2 pounds liver
fat salt pork
½ pound lean salt pork
2 cups boiling water
1 cup sliced carrots
½ cup sliced onion
1 tablespoon chopped parsley
bit of bay leaf
small sprig thyme

Buy liver in solid piece and wipe thoroughly. Lard with strips of fat pork. Cut lean salt pork in pieces and fry out slightly; add liver and brown on all sides. Add hot water, vegetables and seasonings, cover and bake in moderate oven [350 degrees F.] until liver is tender, or about 1 hour for veal liver and 2 hours for beef liver. Place liver on hot platter with vegetables around it.

Mary Meade's Menus
Utilizing Week-end Bargains

SATURDAY

BREAKFAST
Pear Juice
Prepared Cereal
Eggs in Bacon Nests
Buttered Toast
Milk or Coffee

LUNCH
Split Pea Soup
Cheese Toast
Perfection Salad
Cherry Crisp
Milk or Tea

DINNER
Beef Stew
with Rutabagas, Canned Green Beans, and Potatoes
Apple, Celery and Nut Salad
Hot Rolls
Apricot Pie
Coffee

SUNDAY

BREAKFAST
Whole Wheat Cereal with Chopped Figs
Sweet Rolls
Milk or Coffee

DINNER
Roast Leg of Lamb
Mint Ice
Parsley Mashed Potatoes
Buttered Carrots
Molded Pineapple and Orange Salad
Angelfood Cake
Coffee

SUPPER
Cheese Souffle
Tomato Sauce with Peas
Head Lettuce Salad
Hot Biscuits
Prune Tapioca Pudding
Coffee

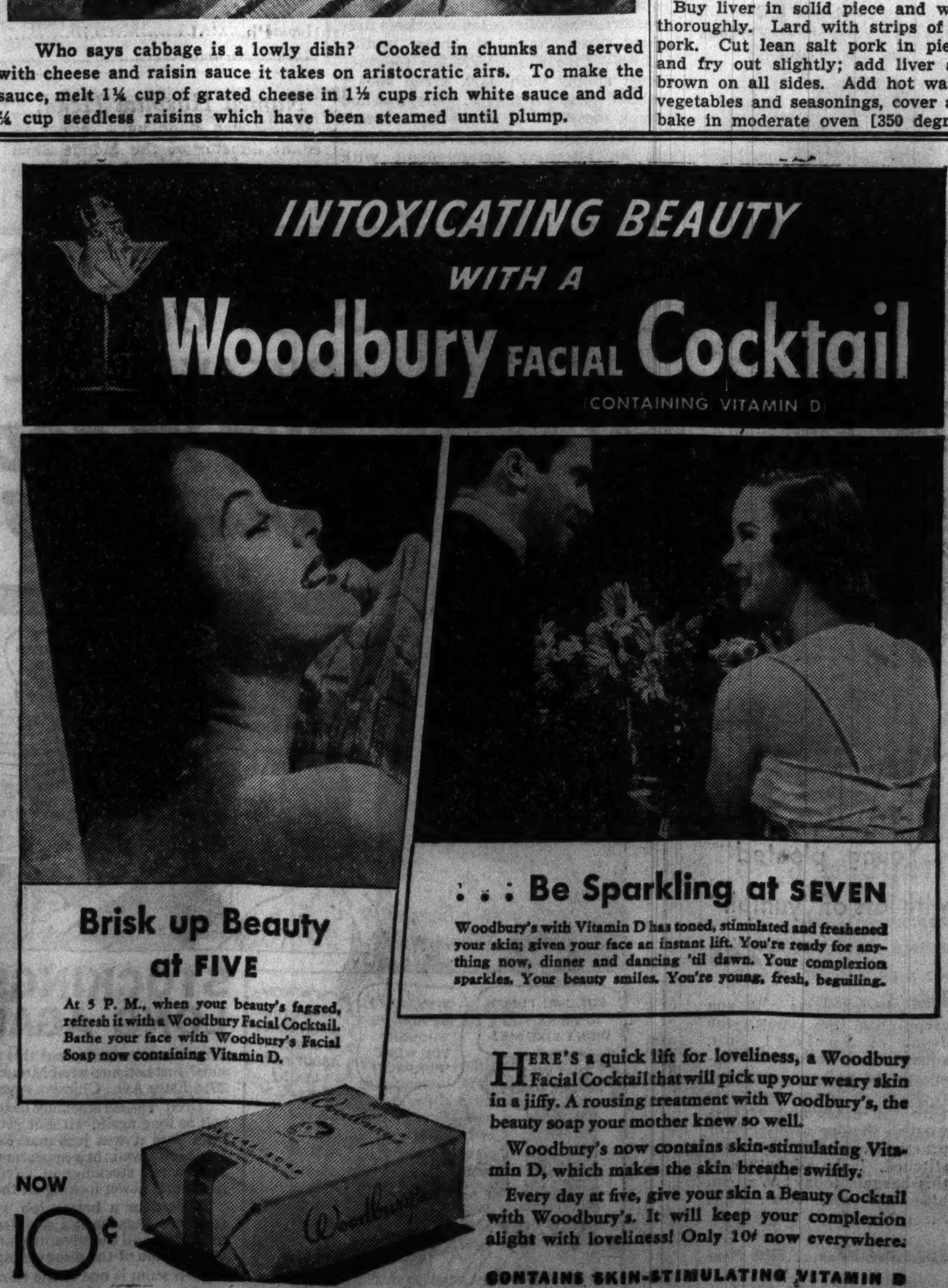

Youthful Lines Mark Show of Worth's Styles

PARIS, Feb. 3. — (AP) — Youthful street ensembles, brightly colored evening dresses, and high necked cocktail gowns today featured openings of Paris style shows.

Street ensembles with wrist length, fitted jackets, slender skirts, and contrasting blouses were presented by Worth. In the afternoon ensembles the dresses frequently were elaborated by drapery and trimmed with beading.

There were many lingerie touches on dresses and suits, which featured longer waists and shorter skirts. There was a pronounced masculine note in strictly tailored three-quarter jackets for day wear. Similar styling marked evening coats.

The evening mode generally was extremely rich in line and fabric, with the silhouette determined by the material.

Cocktail ensembles featured high necked, long sleeved, and long, slender body molded dresses whose bodices were elaborated with beading or pastel laces.

A group of negligées, designed on lines reminiscent of the middle ages, were rich and exotic in fabric treatment and color.

Headgear showings displayed new feather hats taking the form of white hens or black ducks with red beaks and tails in the air.

Becomes Bride

[Nelidoff Photo.]

Mrs. Herbert Joseph Guggenheim is the former Barbara Jane Livingston, daughter of Mrs. Milton Louis Livingston of the Shoreland hotel and the late Mr. Livingston. Her marriage to the son of Mr. and Mrs. Max Guggenheim took place yesterday at the Standard club. After a wedding trip to Florida Mr. Guggenheim and his bride will be at home at the Shoreland.

Chas. A. Stevens & Co.
Chicago's Largest Store for Women! Store Hours 9:45 to 5:45
State near Washington

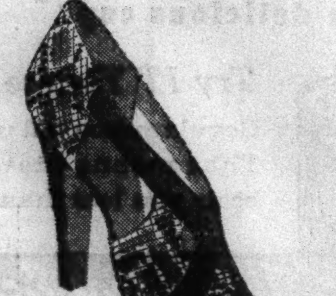

Specially priced!
Stunning python with suede!
only 7.75

Foot charmers that spell fashion smartness for you. Beautiful shoes in a distinctive reptile that is certain to be the height of fashion this Spring. Offered to you at this very special low price only because of our fortunate purchase of beautifully marked python skins. In striking black and white pattern set off with swirls of dull black suede—real triumphs of comfort and smartness. See these shoes today by all means.

The Shoe Box*............................Fifth Floor
*Trademark registered.

CROSSWORD PUZZLE

HORIZONTAL

1. Thunder witch (Slav. myth.)
5. Book of New Testament
9. Renowned.
10. Falls slowly
12. Was overbusy
13. Diverse
15. Changes
16. White fragrant flower
18. Reef
19. Zealot
20. Inclosed conveyance
21. Hindu wrap-around
22. Eye
24. Accomplished
25. One who has right of choice
27. Auricle
29. Stomach
30. Goal
31. Insect
33. The palmyra (India)
36. Writing tablet
38. Like
42. Poems
44. Darkness
46. Biological factor
47. Rambled
49. Compete
50. Trading guild (hist.)
51. Sample
53. Felt
54. Fright
55. Servant
56. Plants
57. Salient angle (arch.)
58. Graph with branches
59. Round plate

VERTICAL

1. Early church building
2. The European blackbird
3. Neighborly gatherings
4. Put together
5. Proceed
6. Stuff
7. Fatigues
8. Made a small vent in
9. Rage (Italian)
11. Infrequently
12. Deadly
14. Moon goddess
15. Decorative container
16. Feline
17. Afresh
19. Distant
22. Lady
23. Special costume
26. Fee
28. Beverage
32. Huge
33. Rocky peaks
34. Take as one's own
35. Wharves
37. Different
38. Pronoun
39. Optical glass
40. Genus of geese
41. Slender grass
43. Clandestine
45. Beverage
48. More ominous
50. Scions
52. Fashion
53. Garment of Hindu woman
55. Small mass

YESTERDAY'S PUZZLE SOLVED

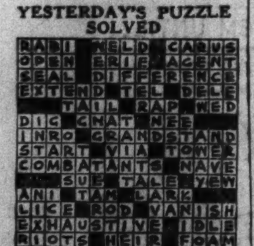

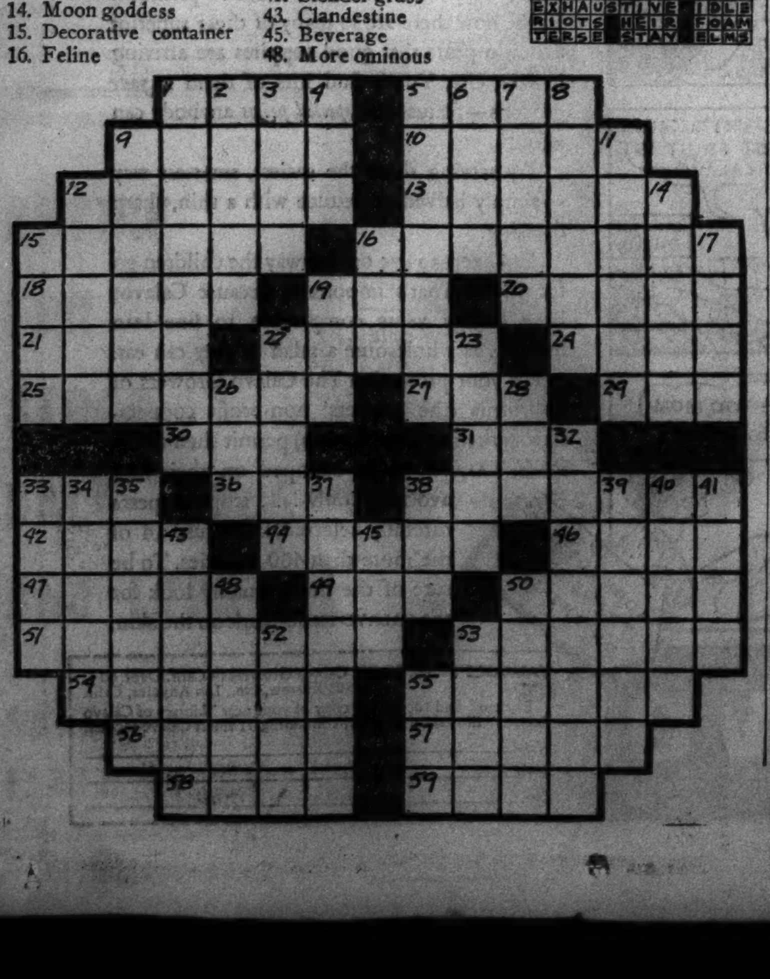

Display First of Silk Prints for Spring Togs

BY RHEA SEEGER.

The first swish of spring silks causes all kinds of shopping excitement. The new silk outfits and the newly unpacked bolts of silk goods are starting early spring shopping tours.

Stripes and plaids are racing for first place, with rather large patterns in plaid silk taffeta creating the big news for the plaid fanciers.

Other good plaids include the Chinese silks with a semi-rough Shantung texture that is guaranteed washable. Stripes, some as wide as two inches, put a good awning to shame, while the candy stripes are the freshest looking fabrics any one can wear.

Plaid soft silks make ideal daytime dresses; these being especially effective in the pleated all-the-way round skirts and shirtwaist top models. White dotted silks have backgrounds of spruce green, copper, and willow ware China blue; the dots vary from pin point size to the width of a 50 cent piece. These are grand buys for summer daytime clothes and separate jackets.

Some of the most beautiful prints are out now, stunning blacks with huge motifs of a bouquet or tight garlands of Victorian mixtures, one bunch to each yard of material. Other figures include large bow knots of chalky white about three knots to a yard of gleaming black satin. And there are daffy prints of fantastic design, the more amusing the better.

Copper with black, green with copper, cerise saffron, mauve, wild pinks, queer greens, and blazing yellows are new colors to look for both in prints and plain material.

New textures include ribbed silks, from narrow hairlines to half inch wide; self-material ribs, the ribs high luster and the background dull; bengalines, tussahs, and Shantungs. Heavy sheers, georgettes, and smooth diagonals are but a few of the newly arrived specials now ready for the midseason and early spring wardrobes.

* *

Wayland Association.

Mrs. George Newton will entertain at a bridge and tea in her home today for the north side alumnæ of the Chicago Wayland association. Plans will be made to organize the north side alumnæ into a separate group.

Stevens
Chas. A. Stevens & Co.
Chicago's Largest Store for Women
State near Washington

New rhythmic zipper bag

It's called "St. Moritz" because its zipper and metal motif have the rhythmic design of ice-skating tracks. Flat and smart to tuck under your arm, you'll want it today in shining patent in black, brown, danger red, copper or emerald green. Goatskin in black, navy, and copper.

3.00

Handbags..........First Floor

Stevens
Chas. A. Stevens & Co.
Chicago's Largest Store for Women
State near Washington

"Taxi Pouchette"
This mesh change purse a new idea from Paris!

In gold or silver metal mesh we introduce it to Chicago! It reminds you quaintly of the old-fashioned mesh bags. It takes up no room at all and with its gate-frame that pulls out to permit your fingers to dig in for change, it's very convenient. You'll want one today!

2.00

Handbags..........First Floor

According to CULBERTSON

[Copyright: 1938: By Ely Culbertson.]

"Dear Mr. Culbertson: I should like to report a neat bit of reasoning by a friend of mine, whereby he found the only way to defeat a slam contract I was playing. The entire deal was as follows:

South, dealer.
Both sides vulnerable.

NORTH
♠ 5 2
♥ Q 9 4
♦ K 10 6 5 4
♣ A 5 3

WEST
♠ Q 6 4
♥ 7 3
♦ Q 9 3 2
♣ 10 9 8 2

EAST
♠ K 10 9 8 7 3
♥ 10 6 2
♦ J
♣ Q 7 6

SOUTH
♠ A J
♥ A K J 8 5
♦ A 8 7
♣ K J 4

The bidding:

South	West	North	East
1 heart	Pass	2 diamonds	Pass
3 hearts	Pass	4 hearts	Pass
4 no trump	Pass	5 clubs	Pass
6 hearts	Pass	Pass	Pass

"West led a small spade, East played the king, and South took with the ace. South played the ace and king of hearts and West followed suit twice. A small club was led to the ace, then another led through East, South taking with the jack. South then laid down the king of clubs and East dropped the queen. South played the jack of spades, which West took with his queen. And then West went into a huddle and came out with the victorious lead!

"My playing had had all the earmarks of a strip play. West figured that I must hold the ace of diamonds. If I had only two diamonds I would have attempted to establish dummy's suit before risking the club finesse. Therefore, I must have three diamonds. This leaves East with only one. Furthermore, if I hold three diamonds, I have only three more hearts [we are down to six cards], leaving East also with a trump. So *West calmly leads the thirteenth club.* North ruffs and East discards his diamond, ruffing the forced diamond lead from dummy. Sincerely yours,

"R. L. D., Sherbrooke, Que."

I fully share my correspondent's enthusiasm over West's reasoning. There is nothing I can add to the detailed and logical explanation already presented. West's deductions concerning declarer's probable original holding were founded on the purest logic, and his key defensive play of leading the thirteenth club after cashing the spade queen deserves high praise.

My correspondent, the declarer, also is to be congratulated for his sportsmanship in appreciating so fully the play of an adversary. I see many beautiful plays but, unfortunately, find few cases of a declarer heaping laurels on a defender who has outdone him.

Tomorrow's Hand

South, dealer.
Both sides vulnerable.

NORTH
♠ K 6
♥ 10 3 2
♦ 10 6 5 4 2
♣ 8 7 4

WEST
♠ Q J 10 8 3 2
♥ Q 9
♦ Q 8 7
♣ Q 6

EAST
♠ A 5 4
♥ 8 7
♦ J 9 3
♣ K J 10 3 2

SOUTH
♠ 9 7
♥ A K J 6 5 4
♦ A K
♣ A 9 5

Stevens
Chas. A. Stevens & Co.
Chicago's Largest Store for Women
State near Washington

Young, pleated with lots of "yumph"
only 12.95

This pleated dress of rayon crepe has the sway, the swing of Spring! Soft, square cowl neck hints discreetly of a lovely poitrine. A cluster of flowers contrasts with the dress and accents your slender waist. For practical wear the pleats are stitched. Take advantage of this bargain today! Watteau blue or rose, soft beige. Sizes 9 to 17.

Junior Deb Salon....Fifth Floor

Child's School Work May Be Too Difficult

BY GLADYS HUNTINGTON BEVANS
[Copyright: 1938: By The Chicago Tribune-N. Y. News Syndicate, Inc.]

"My little girl struggled and worried and wept over her school work for a couple of years. We were all miserable about it. Then one day I had a bright idea. I think it came to me after reading your answer to my letter. As a result we had Miriam put back one grade, she was young enough for it anyway. Since then everything has been going smoothly. She does her work with ease, gets good marks, and is a much happier child."

For several days we've talked about digging around to find out what may be the reason if your child is having constant trouble in school, not only in his lessons but in his behavior.

There may be two reasons. One may be that he is placed in a grade too far ahead. The other may be that he is a grade too low.

The child who is scrambling and struggling to do school work that is too difficult experiences a sense of discouragement and failure that is distinctly bad. That sense of inadequacy is bad enough when one is grown up; but frequently we can see it and abandon the task. But a child in school is trapped when that happens to him. School then becomes not an adventure, a process of growth, but a sentence to be served without even commutation. Something should be done in our schools to save children from this experience which often carries over, in effect, to adult life.

The other reason for schoolroom troubles, that of a very clever or extremely brilliant child being in a grade too low, is oddly enough often not recognized. Such a child may be bored and neglect his work in a sort of unconscious mental contempt, and often get into mischief too. This child should either be advanced a grade or two or should be put into a rapid advancement class; or better still, be put on an "enrichment program."

Given an interesting teacher who knows children, the child properly graded will find at least moderate success in his school life.

TODAY'S QUILT

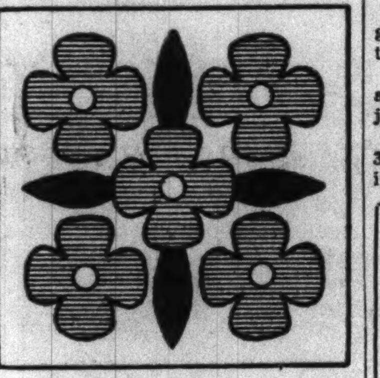

Five Roses.

Patterns of this design are 5 cents, stamps or coin. Address Nancy Cabot, Chicago Tribune, or call at one of the Tribune Public Service offices, 1 South Dearborn street or Tribune Tower.

BY NANCY CABOT.

"Five Roses" is one of the favorite applique designs of all beginning quiltmakers. It is the original floral pattern used when needleworkers first tried their hand at these motifs. These "Five Roses" are set together most simply with dark green spears which serve as leaves. The finished block measures 13 inches square, and the applique blocks are set together in an alternate arrangement with plain ones. A half inch bias binding is the only border, and the finished quilt measures 91 by 104 inches.

Superbly Simple Spring Dress

3440

WOMAN'S AND MISS' DRESS.

This superbly simple spring dress is one which both misses and matrons will like. It features a V neckline trimmed with either a rever collar or lace edging. Above the pointed waistline are tucks that give the bodice fullness. The skirt is paneled for a sleek fit and the waistline may or may not be adorned with a belt, as you choose. The sleeves are styled for breadth at the shoulder line. They may end just about the elbow or extend to three-quarter length, in which case they have deft shirring detail.

The original model created from this pattern employed a black background print with dainty sprigs in green and white. The lace edging at the neckline was white, too.

If you prefer, select one of the lovely pastels available in pretty crêpes, and use no trimming at all. This allows you a wide choice of clips and jewelry to be worn as your mood dictates.

Style No. 3440 is designed for sizes 14, 16, 18, and 20 years, and 32, 34, 36, 38, 40, and 42 inches bust measurement. Size 36 requires 3½ yards of 39 inch material, with ¾ yard of 1 inch lace or ruffling.

CLOTILDE PATTERNS ARE 10 CENTS EACH

Order Blank

CHICAGO TRIBUNE, P. O. BOX 537, Grand Central Station, NEW YORK CITY.

Inclosed find............ Please send me the Clotilde Pattern listed below:

Pattern No. 3440. Size............

Write plainly, giving size of pattern desired. Inclose 10 cents in stamps or coin [coin preferred; wrap it carefully].

Name ....

Number and street..

City ....

State ....

Named Hospital Head.

Dr. Stephen Manheimer, former assistant director of the Mount Sinai hospital in New York, has been named director of Mount Sinai hospital of Chicago.

Club Bible Class.

The Bible history class of the Chicago Woman's club will meet today at 1 o'clock. Dr. Joshua L. Liebman, rabbi of K. A. M. temple will discuss "The Bible as Living Literature."

See Symphony Facing Crisis; Plead for Aid

BY EDWARD BARRY.

The Chicago Symphony orchestra made one of its rare appeals for aid last night when patrons of the Thursday concert found in their program books a leaflet setting forth the current financial condition of the organization and requesting that subscribers become guarantors to the extent of one-half of their season ticket outlay.

Failing this, the suggestion was made that patrons purchase or persuade some one else to purchase an additional ticket for the remaining concerts of the Thursday night or Tuesday afternoon series.

Supplementing the leaflet, Albert A. Sprague, vice president of the Orchestral association, spoke briefly after the intermission. He stressed the fact that the $77,000 deficit which faces the orchestra [and which covers a three year period] is considerably less than what other comparable orchestras habitually lose.

This seems to be a good opportunity to wonder whether the old healthy rapport between the orchestra and the city could not be reëstablished. If so, the problem of guaranty funds and the very serious problem of scores and sometimes hundreds of empty seats at the concerts would be a great deal simpler than they now are. Here are a few suggestions aimed as much at the people of the city as at the management of the orchestra.

Each April, when the campaign for ticket sales begins, a public announcement of soloists and program policy for the coming season might help considerably. So would a general eagerness to seek the advice of subscribers about soloists and program policies.

Maybe the public wants the orchestra to join forces with a first-rate choral body two or three times a year and present works which seldom or never appear on the present programs. Maybe the music students who amble into the lobby of Orchestra hall look over the programs and go away without buying a ticket, expect the orchestra to take the lead in the production of important new works, or to exploit the modern French répertoire in a thorough way.

Perhaps the people want to hear concertos for woodwind instruments. By all means let a frank discussion of all this determine what the trouble is and get the orchestra and the city of Chicago together again before it is too late.

Joseph Vito, the orchestra's expert harpist, played a dreary Widor chorale and variations last evening. The solo instrument did not dominate the ensemble and much of the player's skill and finesse went for naught.

* *

Prof. Compton Becomes Conference Chairman

Prof. Arthur H. Compton, University of Chicago physicist, yesterday became Protestant co-chairman of the National Conference of Jews and Christians to succeed the late Newton D. Baker. Dr. Compton will serve in the leadership of the conference with Roger W. Straus of New York, Jewish co-chairman, and Prof. Carlton J. H. Hayes of Columbia university, Catholic co-chairman. The local round table of the conference is headed by Gen. Charles G. Dawes, Albert D. Lasker and Judge John P. McGoorty.

* *

Club Federation Holds Annual Fund Festival

Twelve hundred members of the Illinois Federation of Women's Clubs attended the federation's annual fund festival yesterday at the Hotel Sherman. A pageant depicting the various activities of the federation's eighteen departments was presented and there was a card party. Mrs. Edward J. Lehman, president, welcomed the guests. Mrs. George Hanly Nippert was chairman of the event.

STOCKINGS LAST MORE THAN HALF AS LONG AGAIN, Says Mrs. Johnson, of Amazing New Suds

Are women excited about this new washing suds? Just listen to what Mrs. E. Johnson of 2016 Estes Ave., Chicago, says:

"Dreft-washed stockings lasted more than half as long again, without getting pulls or runs. And it was just marvelous the way Dreft improved their appearance. Now that I wash my stockings in Dreft, they stay richer and newer looking all the time."

Dreft does a better job washing your stockings because it's a *different*, modern suds. It has all the advantages of soap flakes and not one of the disadvantages.

Soap scum is one of the things that spoil stockings and Dreft never forms scum.

Dreft makes suds as easily in hard water, as in soft—5 times more suds, than any soap flakes in hardest water.

Dreft dissolves as easily in cold water, as in hot. Dissolves instantly in water just the right temperature for washing delicate fabrics. Never leaves any undissolved particles.

And Dreft is so mild its suds won't hurt your eyes any more than water. These Dreft suds don't contain any alkali at all. So it's literally "safe in water, safe in Dreft."

Ask your dealer for a package of Dreft today. Try this amazing suds for washing your silk stockings tonight! Procter & Gamble.

APPROVED BY GOOD HOUSEKEEPING INSTITUTE

Looking at Hollywood
By Ed Sullivan

Behind the Scenes

Hollywood, Cal., Feb. 3.—Starting in 1932, when he saved up $200 from his school allowance and bought Sue Jones, at Saratoga, racing the little filly as a one hoss stable, young Alfred Gwynne Vanderbilt today has a small army of 100 men caring for a stable of 137 thoroughbreds. He showed me the figures last night on the pages of the neatly typewritten looseleaf ledger which is the complete history of his turf adventure.

Alfred G. Vanderbilt.
A record of racing.

"I've never read a book as interesting as this one," he smiled, with an understandable pride in his own work as historian and bookkeeper.

In the last five years [excluding his first year with a one hoss stable] Vanderbilt has sent his horses to the post 1,570 times, and they have finished in the money [that is, 1-2-3] 645 times to collect a total of $606,287.50 in purses and stakes. That is an amazingly high average of 41 per cent for five years, and it explains why the movie stars, gathered at Santa Anita, seldom fail to place a bet when his diamond silks ride postward.

The Vanderbilt name is a compelling guarantee that the horse has been well trained by Bud Stotler, will be well ridden by Sonny Workman, and will be in there trying to win.

Discovery, the 2 year old he bought from Walter Salmon for $25,000, was young Vanderbilt's greatest horse, winning $187,890 in stakes and purses and cracking two world records. Good Gamble ranked second with a winning total of $56,060, and Identify was third with $33,000 winnings. Balking, Airflame, and, most recently, Galley Slave have busted world records, giving him five of them in five years. But here is the six year record of the Vanderbilt stable, as taken from his book. The symbol "unpl." means unplaced; that is, the horse finished out of the money:

Year—	Starts.	First.	Second.	Third.	Unpl.	Winnings.
1932	8	1	0	2	5	$ 725
1933	24	8	6	2	8	6,650
1934	138	28	21	18	71	70,752
1935	569	88	69	72	340	303,705
1936	555	82	66	70	337	160,820
1937	283	38	33	42	170	64,360
Totals	1,577	245	195	206	931	$607,012

They halted shooting on stage 12 at M.-G.-M. yesterday afternoon to celebrate Clark Gable's birthday. Since readers of THE CHICAGO TRIBUNE and other newspapers named him king of movie stars, the tag has stuck and the birthday party was built around the coronation motif, with Queen Myrna Loy there to cut the cake, and Spencer Tracy on hand to spoof the royal celebrant.

As Gable is now making "Test Pilot," Carole Lombard sent him an affectionate note inclosing two tickets to the big sightseeing blimp that circles over Los Angeles. His stand-in, dressed in Irish costume, carried in the huge cake with a crown made of confection, and said: "I wear this Irish costume, King Gable, to remind you of 'Parnell.' Always remember it, kingey, because the theater owners will never forget it." Then Judy Garland sang a song and the lyrics recalled "Parnell."

Gable, like Jack Dempsey, is a born crowd pleaser and, like Dempsey, he always knows what to say. When they adjusted the tiny crown on his head and strapped it under his chin with a silk ribbon, he cracked: "Put that ribbon on top of my EARS, to hold them down." Louis B. Mayer, standing with Eddie Mannix, Benny Thau, Bob Montgomery, and Bill Grady, nodded approvingly: "That's why he's such a favorite—only the really big person will kid himself."

Spent some time on the "Professor Beware" set yesterday, where Harold Lloyd is fashioning his 500th comedy. He has been around a long time in this racket, but Lloyd has changed but little. Between rehersals of the scene they were shooting—in which Lloyd, as the professor, is rescued by museum attendants from an Egyptian sarcophagus or coffin in which he almost was buried alive—I talked to him about his comedy career.

Lloyd comes from Burchard, Neb. His dad was a sewing machine salesman. His mother was the town milliner. His theatrical debut was accomplished at Omaha when as a 12 year old he appeared as Abraham, the brother of Tess of the d'Urbervilles. Frank Bacon, who later was to score in "Lightnin'," played the father in the stock company.

However, Lloyd's career might have died abornin' if his father hadn't been hit by a brewery truck in Omaha. The $3,500 settlement from the insurance company gave the family enough money to travel west to San Diego and led to Lloyd's meeting with Hal Roach, who started him in pictures. Every comic in pictures was imitating Chaplin. So did Lloyd. It was his chance discovery of his horn rimmed glasses that took him out of the Chaplin imitator school and launched him on a career of his own. His proudest possession: The clipping from the Omaha World-Herald which praised his 12 year old effort!

Search Trunks to Get Togs for Hard Times Ball

BY JUDITH CASS.

FROM the time children are old enough to toddle about with mothers' shoes on their baby feet they love to "dress up," and to "dress up" especially in mother's and father's clothes, and in scraps out of the attic.

Apartment children cannot have the fun of rummaging through attics, but since every family has a storeroom or an old trunk full of relics, the youngsters usually are able to dig up a costume to wear to a hard times party.

Tonight's Fortnightly dance at the Fortnightly club is to be a hard times party, and the hundred youngsters who go to the Fortnightly dances are prepared for an amusing evening. Hard times parties always are great fun since it is so simple to dress for one because the funnier one looks the more successful the costume.

So the ballroom of the Fortnightly will be filled with rather shady looking characters tonight, instead of the usual immaculately groomed boys and girls who dance there on alternate Fridays. Mrs. Farley Hopkins and Mrs. Philip K. Wrigley will give a dinner at the Fortnightly preceding the dance.

Dinner Club Plans Unusual Party.

The hundred and fifty young people who belong to the dinner club, which is giving a series of monthly dinner-dances at north shore country clubs, are looking forward to a different sort of a party in March. It will be given, not at a club, but at a cabin in the woods, north and west, providing the committee can find what it wants, and the youngsters will help to cook their supper around a roaring bonfire. The next Dinner club meeting will be held at the Indian Hill club Feb. 18.

Not costumes, but a gay time, surely, is in order for a large group of friends of the junior Mr. and Mrs. George E. Doty, the junior Mr. and Mrs. Edward M. Harkness and Mr. and Mrs. John Kearns, who are giving a winter sports party at 3 o'clock tomorrow afternoon at the Dotys' Barrington home.

Skiing, tobogganing, skating, and a hay ride were included in the invitations, so no matter what the weather, the group will have an afternoon out-of-doors on the hills around "The Little Farm," as Mr. and Mrs. Doty call their place. The party will be partly Dutch treat, for the hosts and hostesses have asked their guests to bring their own liquid refreshments.

Leach-McKinney Nuptials Tonight.

It is the wife, usually, who receives gifts on wedding anniversaries, but one benedict who will not feel left out on that important date in years to come is William Edgar McKinney. His wedding to Miss Marjorie Leach takes place today and this is his birthday. The ceremony will take place at 8 o'clock tonight in the Evanston home of theb ride's parents, Mr. and Mrs. George T. Leach.

For something old, the bride will wear in her gown and cap some lace that belonged to her late mother, the first Mrs. Leach. The lace in her veil has been loaned by Mr. Leach's sister, Mrs. Norman Stone of Menominee, Wis., who, with Mr. Stone, is here for the wedding. Two other interested spectators at the wedding will be Mrs. Leach's mother, Mrs. Wilfred A. Nabors, and Mr. Leach's mother, Mrs. Ferry W. Leach.

The Rev. Paul A. Wolfe of Evans-

[Continued on page 18, column 1.]

Eli Bates House Benefit

[TRIBUNE Photo.]

Miss Carol Bush serves coffee at a benefit committee meeting of the Eli Bates Settlement house. The board of the settlement has taken over the Salzburg Opera guild performance of Monday, Feb. 14, in the Auditorium. Tickets for that night may be obtained at the benefit office, 612 North Michigan avenue, from 9 until 1 o'clock daily.

Bishop Decries Petty Means of Raising Funds for Churches

Pink teas, selling chances, bridge and bunko parties, and other petty methods of raising money should be deleted from the program of women's guilds, the Rt. Rev. Goodrich R. Fenner, bishop coadjutor of Kansas, said yesterday at a meeting of women attending the 101st convention of the Episcopal diocese of Chicago. The meeting was held at the Church of the Epiphany, Ashland boulevard and Adams street.

"Instead of imposing on women threadbare activities," Bishop Fenner said, "they should be given a share in the great forces and movements which are trying to create Christian standards for the world."

Mrs. C. Colton Daughaday of Winnetka was elected president of the auxiliary.

Northfield Club.

The Chicago-Northfield club will meet today at 1:30 o'clock at the home of Mrs. A. W. Swanson, in Evanston. Mrs. Olivia Dickens Ikenberry will talk on her work in China and also show moving pictures.

Third Program of Coward Plays Equal of Others

"TONIGHT AT 8:30" (III.).

Third series of Noel Coward's cycle of short plays, given in the Harris theater Feb. 3, 1938, with Estelle Winwood, Bramwell Fletcher, Helen Chandler, and Jessie Royce Landis as stars. Titles: "We Were Dancing," "Still Life," "Shadow Play."

BY CHARLES COLLINS.

The third program of Noel Coward's "Tonight at 8:30" [a repertory of short plays] went into performance in the Harris theater last night and established the fact that there is no first choice in these bills. The nine items have been so adroitly arranged in groups of three and the principal players have been so well cast that one production is as much of a theatergoing bargain as another. Customers who are seeking to back a favorite should regard the problem as unsolvable and not worry over making a selection.

"We Were Dancing," which starts the third series, is an illustration of Coward's lightest comedy mood, dealing with well dressed empire builders and their flirtatious wives in a Malayan colony. There has been a dance at the club, and giddy Mrs. Charteris, acted by Estelle Winwood in her airiest style, has become fatally entranced by a gallant young fellow in a white mess jacket, aptly impersonated by Bramwell Fletcher. But there is a husband to deal with, stodgy but resolute, in the form of Roland Bottomley, an important contributor of comic characters to the entire fiesta of plays.

Comes the dawn, and the moonbeams flit away from the dizzy heads of Mrs. Charteris and boy friend. They had been planning to "bolt," but now they yawn and calmly say farewell forever. Heigh-ho! The play is merely fluff, written in Coward's graceful manner and acted with skill and charm by every one involved. Clare Verdera, another satelite of the four stars whose ability deserves more comment than it has received thus far, is excellent as a horrified sister-in-law.

The second play on the bill is "Still Life," a realistic idyll placed, for ironic contrast, in a junction railway station somewhere on the English landscape. Here two sincere, fine spirited people, a doctor and a young married woman [Bramwell Fletcher and Helen Chandler] meet by accident, fall hopelessly in love, and pass through a heart breaking adventure, while the gossip of the station's refreshment booth goes on around them. The tricky subject has been handled by the author with incomparable deftness, and the sad, winsome little story, told in five scenes of meeting and parting, has more true emotional appeal than any other item in "Tonight at 8:30."

Miss Winwood as the cockney mistress of the lunch counter and Mr. Bottomley as her jovial swain in the uniform of a station guard supply rich comedy in low-life British character, while the two patricians at the tea table are having their spiritual agonies in silence. The atmosphere of the scene is plausibly conveyed by many bits of realistic detail.

The third piece, "Shadow Play," gives the admirable Miss Landis her only opportunity of this bill. It is fantasy in the form of musical comedy and is technically elaborate. Extended comment on it will be deferred.

The engagement of "Tonight at 8:30" will be extended from the two weeks originally announced to three. . . . "Tovarich," with Eugenie Leontovich, will end its run at the Selwyn theater on Feb. 19. "Room Service," a New York hit of last season, will follow.

* *

Schweppe Is Re-Elected Head of Hospital Council

Charles H. Schweppe, president of St. Luke's hospital, was reëlected president of the Chicago Hospital council yesterday at its annual business meeting at the Union League club. Dr. Arthur C. Bachmeyer and the Rev. John W. Barrett were elected vice presidents and Robert T. Sherman was chosen secretary-treasurer.

* *

Girls' Conference

More than 250 girls, representatives of 60 Presbyterian churches of the city and suburbs, will convene today at First Presbyterian church, Joliet, for the 15th annual older girls' conference of the presbytery of Chicago.

Through the Looking Glass

Old 1929 was never like this. . . . At least we don't remember seeing even in those balmy days a Valentine to compare with one we saw yesterday.

It's a seventeen and a half ounce bottle of perfume. A new perfume, very whoopsey, very romantic, and done up in a cerise satin chest that is the ultimate in gorgeous boxes. There are six fat sachets in the same bleeding heart shade of satin and the big chest is topped with a full blown bouquet of cerise satin and velvet flowers.

This perfume is brand new, product of the ultra-chic milliner who is considered among the best as far as hat fashions are concerned. She does everything with dash—and certainly her perfume adds a fillip to her reputation. The big bottle [can you IMAGINE owning more than a pint of marvelous perfume!] is simple as can be but the sachets and the chest are sophistication in satin. There's only one box in town. The price, dear friends, is $150. . . . Don't rush, boys.

If the lady love lives out of town the artful wooers had better start on their Valentine day shopping now. The cosmetics counters are good hunting ground.

There are excellent but inexpensive colognes all done up in seasonal wrappings; there are adorable little packages of fine perfumes and the bath trimmings are invariably a slick idea. The counters are loading up rapidly with beautiful things. The price range is staggering.

A dollar bottle of cologne is available in the to-you-from-me heart motif. If you want to play it steeper you can name your own figure—on up to the price above.

ELEANOR NANGLE.

[For information about these articles telephone Eleanor Nangle, Superior 0100.]

Noted Leaders Open Meeting of Methodism

BY THE REV. JOHN EVANS.

Four thousand delegates and hundreds of spectators overflowed the grand ballroom of the Stevens hotel into the Eighth Street theater to take part in the opening day's sessions of the first United Council of American Methodism. Famed bishops and pastors and notable laymen from nearly every state and from all provinces of Canada either spoke or listened to speeches on Methodism's future of faith and service.

Francis B. Sayre, assistant secretary of state, was said by council leaders to have struck the religious keynote when he declared that mere hymn singing and church going no longer satisfy the Christian conscience. The Sayre speech was preceeded and followed by notable masters of rostrum and pulpit who outlined techniques of Christian service.

The suggestion of Prof. Edgar S. Brightman of Boston university was acclaimed by many delegates as suited to Methodism's spirit. He advocated the creation of "cells," small but closely organized groups in each local church. This plan, Dr. Brightman said, was first recommended at the international conference on life and work at Oxford university last summer.

"It is possible that small groups—better not more than eight to a cell—might spring up for the serious study and application of the Christian gospel," said Dr. Brightman.

ENTIRE FUR STOCK HALF PRICE AND LESS

SAKS FIFTH AVENUE
669 NORTH MICHIGAN AVENUE

Saks Fifth Avenue debutante shop—
669 NORTH MICHIGAN AVENUE

ZIP INTO YOUR FIRST SPRING DRESS!

22.95

Come to the Debutante Shop when you feel your winter sophistication breaking up like ice in the spring. We will start you off with the sleekest and fastest of black and navy dresses . . . tailored and de-gym-cracked in our best tradition.

Dress sketched in black with turquoise, navy with pink, and stone blue with yellow. Sizes 10 to 18. The chin strap hat is 15.00. Others from 6.75.

FOURTH FLOOR

Stevens
Chas. A. Stevens & Co.

Winsomely chic Bolero for smart young juniors . . .

12.95

You're bewitchingly lovely in this new bolero of fine rayon crepe, with dress top of rayon net. Wear it with the little jacket for most every daytime occasion, and the dress alone for dressier tea and bridge dates. Navy, gumdrop rose, string and bird blue. In sizes 9 to 15. Sorry, no phone orders.

Downstairs at Stevens
State near Washington Chicago

Chas. A. Stevens & Co.
Chicago's Largest Store for Women Store Hours 9:45 to 5:45
Downstairs at Stevens

Pure silk print-dress, fitted wool coat with tucked waist

Plain Rayon crepe dress with two-toned wool coat

Be a fashion leader on a budget!

For fashion correctness—choose one of these classic redingotes. It's a smart idea and a thrifty one—for you to wear it as a costume, and combine either the coat or dress with others . . . outstandingly chic, it's a costume that is uniquely flattering to practically everyone. Two of five new styles sketched—print or plain dresses, with smart wool coats. Misses' sizes. Choose yours today from this distinctive new group—surprisingly priced at only

13.95

Downstairs at Stevens
State near Washington Chicago

Puritan Poke

Created to flatter, this bonnet is Spring's favorite. Soft fur felt in black, brown, navy, and the newest colors.

7.50

KERMANS MICHIGAN AVENUE

"THE QUALITY STORE OF QUALITY STREET"

at Kermans

TODAY AND SATURDAY ONLY!

Cost Forgotten Sale

2-day-sale COATS
Group luxuriously FURRED WINTER COATS trimmed with Kermans quality furs! Cross Fox, Red. Fox, Black Fox, sumptuous Wolf, Grey Persian. Were 85.00 to 125.00. LESS THAN COST. 39.75

2-day-sale PERSIAN TRIMMED COATS
Generously BLACK PERSIAN trimmed WINTER COATS. Choice of smartest styles. Good selection sizes. Were 95.00 to 135.00. BELOW COST.... 59.75

2-day-sale SILVER FOX TRIMMED COATS
Group SILVER FOX trimmed Coats. Wealth of dazzling Silver Fox on superbly styled Black Winter Coats. Were 150.00. NOW BELOW COST....... 79.75

2-day-sale LAPIN COATS
Rich, deep furred skins. Smartest fitted or boxy styles. Just a few coats remain! Were 125.00. Forgetting cost. TO CLEAR 49.75

2-day-sale SILVER FOX SCARFS
Formerly 135.00 each. NOW.......... 59.75

2 DAYS ONLY!
KERMANS MICHIGAN AVENUE
JUST NORTH OF RANDOLPH

Search Trunks to Get Togs for Hard Times Ball

[Continued from page 17, column 3.]

ton's Presbyterian church will read the ceremony before an improvised altar at one end of the living room. The bride and her only attendant, Miss Doris Caesar, will make a pretty picture approaching the altar down the main staircase and across the long room.

The bridegroom's brother, Charles Bertram McKinney of Chicago, will be the best man. After a wedding trip to Arizona and California, Mr. McKinney and his bride will be at home with Mr. and Mrs. Leach until they find and settle an apartment of their own.

Music for the wedding will be played by three of the bride's Alpha Phi sorority sisters, Miss Mary Alan Hokanson, harpist; Miss Rosemary Hickox, pianist, and Miss Doris Jeanne Riesenberg, cellist. While in Arizona Mr. McKinney and his bride will visit his father, Charles Henry McKinney, in Phoenix.

Daughter Is Born to Errett Van Nices.

Mr. and Mrs. Errett Van Nice are the parents of a daughter, their first child, born at the Passavant hospital Wednesday night. Mrs. Van Nice is the former Miss Ruth Swift, daughter of Mr. and Mrs. George S. Swift of Boston, Mass. She is a niece of Mr. and Mrs. Gustavus F. Swift of Chicago.

Mrs. George Swift is expected to arrive in Chicago some time next week to see her granddaughter. The baby's paternal grandparents are Mr. and Mrs. Irvin Van Nice.

Mrs. Richard T. Crane received a birthday cable yesterday from Port Said, Egypt, from her daughter and son-in-law, the William Albert Robinsons. Mr. and Mrs. Robinson are coming home soon, Mrs. Crane hopes, but they evidently have not decided when they will be able to sail for America. They are trying to find a skipper to sail their own boat across the ocean, for the Robinsons have been advised not to attempt it themselves.

Cornelius Crane is expected at home sooner than his sister and brother-in-law, for he will sail shortly for New York from Europe after having been away many months at his south sea island home and on an expedition to New Guinea.

Swedish Exhibition at Art Institute.

The Art institute is giving a reception tonight to open a loan exhibition of paintings, drawings, and prints by Giambattista and Giandomenico Tiepolo, a Swedish tercentenary art exhibition, and paintings by Nicholas Remisoff.

The Swedish exhibition is of special interest, especially to Swedish-Americans, because it is the first time that a collection expressing a complete panorama of Swedish art from its beginnings in 6000 B. C. to A. D. 1900 has been brought together in Sweden, and the first time that such a show has been sent to America. Dr. Sixten Strombom, curator of the National museum in Stockholm, and royal commissioner in charge of the exhibition, arrived in Chicago early this week with the 400 objects to be shown.

Dr. Strombom will remain here during the first half of the exhibition's stay in Chicago. He will give four gallery talks on Tuesdays at 12:15 o'clock on subjects dealing with the exhibition, and on Feb. 10 he will give a public lecture at 2:30 o'clock in Fullerton hall on "The Art of the Vikings."

Due to illness, the Swedish minister to Washington, Wollmar F. Bostrum, was unable to come for the opening tonight. Gösta Oldenburg, Swedish consul; G. Bernhard Anderson, vice consul, and Charles S. Peterson, members of the executive committee for the exhibition, and Miss Florence Dibbell Bartlett, who is the only feminine member, will be present for the opening at which the Swedish Choral club will give a concert under the direction of Harry Carlson at 8:45 o'clock.

Comprehensive Show of Famed Tiepolos.

This is the first time, also, that any museum in the world has put on such a comprehensive showing of the works of the Tiepolos. The duke of Trevise in Paris has allowed his collection of Giandomenico Tiepolo paintings and drawings to come to Chicago to be shown for the first time in America. The Tiepolos, father and son, were great Venetian 18th century painters.

Nicholas Remisoff, Russian born artist who lives in Chicago, is showing paintings, drawings, and water colors.

The three exhibitions will close March 6.

Members of the Arts club and their guests who go to a tea there this afternoon to open three exhibitions will not meet any of the artists but they will have a chance to meet the widow of one, Issachar Ryback, the brilliant Russian born French painter who died two years ago in Paris at the age of 38. Mme. Ryback has brought a collection of her husband's water colors and oils for their first American showing at the Arts club. Later she will take them to New York.

The other two exhibitions opening today are paintings by Jean Helion and portraits by Pavel Tchelitchew.

Clubs to Hold Teas Today.

Mrs. Chalkley J. Hambleton will act as hostess for the Cliff Dwellers this afternoon.

Today's tea party at the Cordon will open an exhibition of paintings by Jean Crawford Adams. Cara Verson, pianist, and Ella Payne Heimbrodt, soprano, will give a short musical program.

Junior League members attend a lecture Nathaniel Owings will give at 11:30 o'clock this morning at the league's headquarters at the Drake hotel. "Architecturally Speaking" is the subject of Mr. Owings' talk. His is the last of a series of lectures the arts committee has sponsored.

Robert P. T. Coffin will be a guest of the Chicago Wells club at a luncheon today at the Arts club. Mr. Coffin was head of the English department at Wells before going to Bowdoin college. While he is in Chicago he is staying with the junior Albert R. Martins. Following luncheon Mr. Coffin will read some of his new poems.

Sunday morning breakfasts continue to be popular at the Tavern where this Sunday the especial guests will be members of the "Tonight at 8:30" company.

* *

Zonta Club Dinner.

Members of the Chicago south side Zonta club will be hostesses at an all-city dinner meeting at 7 o'clock tomorrow night at the Shoreland hotel. Mrs. Ellen Anderson Parks of St. Paul, Minn., president of Zonta International will be the especial guest. Prominent members of Zonta clubs in Los Angeles, Buffalo, Cleveland, and Canada also will be numbered among the guests.

MOTION PICTURES DOWNTOWN

BALABAN & KATZ WONDER THEATERS

ORIENTAL
Today—a SMASH Combination of Swing on Stage—Adventure on Screen!
Beautiful adventuress lures a playful millionaire into wild romantics in the Alps! Making love on skis... skating on thin ice!
"Paradise for Three"
ROBERT YOUNG · FRANK MORGAN · FLORENCE RICE · MARY ASTOR · Edna May Oliver · Reginald Owen · Herman Bing · Henry Hull
Worthy Successor to "THE AWFUL TRUTH"
STAGE In Person HERBIE KAY ORCHESTRA · JUDY STARR · AL BERNIE · VICTORIA & LORENZ · MARION DANIELS

2 NEW HITS!—A SHOW WITH A WALLOP!
TODAY · 8:45 A. M. McVICKERS
CAROLE LOMBARD · FRED MacMURRAY "TRUE CONFESSION" · JOHN BARRYMORE
PAT O'BRIEN · WAYNE MORRIS · GEORGE BRENT "SUBMARINE D-1" with DORIS WESTON

STATE-LAKE Today! OPEN 10:30—20c TO 1 P. M.
Ruthless with Women—Reckless with Men!
Douglas Fairbanks, Jr.
ROMANTIC RASCAL OF "PRISONER OF ZENDA" in "WHEN THIEF MEETS THIEF"
First Showing—with VALERIE HOBSON—ALAN HALE
STAGE—A Riot of Merry Mad Musical Maniacs! MILT BRITTON AND HIS BAND in "Crazy Rhythm Revue" with GEO. DOWNEY · TED and MARY TAFT · PROSPER & MARET · GIRLS GALORE
WOODS · LA SALLE

WE CONGRATULATE PARAMOUNT for this record-breaking achievement!
FOR THE FIRST TIME IN THE HISTORY OF THE CHICAGO THEATER A Picture is HELD OVER a 3rd WEEK!
Chicago — Open 10:30 a.m.—Price Change 1 & 6:30
NO WONDER! No other picture so thrillingly combines lashing spectacle with human drama... and human drama with romantic suspense, rousing action, overwhelming adventure!
CECIL B. DE MILLE'S greatest production the BUCCANEER
Paramount's triumph with a CAST OF THOUSANDS
FREDRIC MARCH · Franciska GAAL · Akim Tamiroff · Margot Grahame
ON STAGE—Balaban & Katz rousing production Prologue to "THE BUCCANEER" CAST OF FORTY featuring WILLIAM HALL · STANLEY BROS. · EVANS Dancing BEAUTIES · 16 SINGING PIRATES · THE FOUR VESPERS

ROOSEVELT — "Happy Landing" · UNITED ARTISTS — "THE HURRICANE" · GARRICK — Jackie COOPER "BOYS OF THE STREETS"

Today Here Comes The BIG Show! New! Vibrant! Exciting! With More Stars of Screen and Radio Than You Ever Saw in One Mad Musical Explosion!
BOB BURNS · JACK OAKIE · MILTON BERLE · KENNY BAKER · ANN MILLER in RKO-Radio's Triumph "RADIO CITY REVELS" with VICTOR MOORE · HELEN BRODERICK · HAL KEMP & ORCH. · JANE FROMAN · 7 SPARKLING SONG HITS!
ON STAGE! Swing Sweet! Swing Hot! JIMMY DORSEY AND HIS ORCHESTRA — PALACE

Tomorrow · 8:45 a. m. TWO BRIGHT STARS in drama of a girl's dreams of love—and the man who placed it in her reach! JOAN CRAWFORD · SPENCER TRACY in MANNEQUIN with ALAN CURTIS · RALPH MORGAN · Extra "AUDIOSCOPIKS No. 2" — UNITED ARTISTS

"YOUNG PUSHKIN" — SONOTONE
IN OLD CHICAGO — TYRONE POWER · ALICE FAYE · DON AMECHE — APOLLO

NORTH · NORTHWEST · WEST · SOUTH · SUBURBAN theater listings: UPTOWN, GRANADA, RIVIERA, NORTOWN, NORSHORE, CENTURY, BELMONT, PANTHEON, LAKESIDE, COVENT, ADELPHI, PLAZA, BRYN MAWR, CINEMA, DE LUXE, HOWARD, TIFFIN, ALAMO, MONT CLARE, ADMIRAL, DRAKE, PORTAGE, LOGAN, KARLOV, LIBERTY, World PLAYHOUSE, MONROE, GEM, JULIAN, SHERIDAN, VOGUE, MODE, 400, DEVON, BIOGRAPH, N. CENTER, DAVIS, BUCK'M, ARGMORE, VIC, LINCOLN, ROSEWOOD, WINDSOR, RIDGE, LAKE SHORE, BUGG, GOLD COAST, CLARK, HARDING, CONGRESS, GATEWAY, TERMINAL, CRYSTAL, Will Rogers, BELPARK, ALBA, LUNA, BILTMORE, KEDZIE, AVON, IRVING, EMBASSY, CROWN, AVENUE, 4 STAR, ELGIN, KEDZIE ANNEX, MADLIN, MARSHALL SQ., MARBRO, PARADISE, MANOR, STATE, Central Pk., SENATE, AMERICAN, B'DY STRAND, JOY, CRAWFORD, BYRD, WEST END, RAMOVA, COMMERCIAL, COLONY, KIMBARK, MICHIGAN, HIGHWAY, JACKSON PK., MARQUETTE, TIVOLI, SOUTHTOWN, TOWER, MARYLAND, PICCADILLY, HARPER, HYDE PK., KENWOOD, WOODLAWN, MIDWAY, RAY, CHELTEN, AVALON, CAPITOL, STRATFORD, RHODES, BEVERLY, JEFFERY, OGDEN, HIGHLAND, GROVE, COSMO, SHORE, FROLIC, EXLNGTON, OAKLAND, HAMILTON, LIDO, TEATRO DEL LAGO, FOREST, NEW RITZ, BERWYN, LA GRANGE, HINSDALE, PICKWICK, IRIS, AUSTIN, PARK, SYMPHONY, PLAISANCE, LAKE, LAMAR, SOUTHERN, VARSITY, VALENCIA, CORONET, STADIUM, WILMETTE, COMMUNITY, ALCYON, ELM

SUBSCRIBE FOR THE CHICAGO TRIBUNE

GUNHAMMERED GOLD

By Luke Short

[Copyright: 1938: By Frederick Dilley Glidden.]

SYNOPSIS.

Poco St. Vrain arrives in the western town of Christian City, escaping a pursuing troop of cavalry. There Two-Way Hornbeck approaches him with a scheme. Abe McCandless, who framed Poco and made an outlaw of him, owns a gold mine on a mountain peak. Two insurance agents sent to meet at the mine and bring down the gold are murdered by two different bands of outlaws. Two-Way persuades Poco to pose as one of the agents, Jake Pinger, whose papers he has, and get the gold. At the mountain camp Poco finds Espey Cardowan, killer gunman, posing as the other agent. They dare not give each other away to Shayne, the mine manager, and his lovely daughter, Kate. On their way down the mountain with the gold Cardowan crowds Poco off the cliff and leaves him for dead. Then Cardowan joins forces with Two-Way. They double-cross their own men, murder two of them, and take refuge in an army fort, posing as two prospectors pursued by Poco St. Vrain. Meanwhile Kate helps rescue Poco from the bottom of the cliff. He confesses his real identity. Poco insists he will recover the gold to save her father from blame.

INSTALMENT XVII.

A SHOWDOWN.

At the sherif's office on the corner, McCandless swung in, shutting the door behind him. A gaunt, cadaverous man who had been playing rummy with a younger, shorter man, leaped to his feet. They both did. The younger man wore the deputy's badge.

"Sit down!" McCandless ordered. He pulled a chair up to the table for himself and brushed the cards off it.

"I've had enough of this," McCandless began thickly, tapping the table. "We'll have a showdown. Now. For once and all."

"Who with?" the sherif asked uneasily.

"St. Vrain. He's in town."

The sherif exchanged a fleeting look with his deputy, then swiveled his eyes back to Mac. "I've got a family," he said.

"You've got a job too," Mac said, his hot eyes on him. "Do you want to keep it?"

"Not that bad."

Mac's fingers ceased drumming on the table, and he said precisely, pitilessly, "Hogan, I put a star on you because you were my man, because you've got a back trail that stinks to high heaven. I'm not asking you, I'm telling you. You'll help me take St. Vrain or you'll spend the rest of your life on the dodge. Do you understand that?"

Sherif Hogan swallowed. "Sure," he said, and when he realized that he whispered the word, he cleared his throat again.

The deputy rose now and laid his badge on the table. "So long, Frank. It was a good job." He walked toward the door and Mac did not even look at him as he went out.

"How many men can you raise here?" Mac asked Hogan.

"None."

Mac laid both hands on the table, palms down. "Yes you can," he said slowly. "If I decided to freight my own stuff in here from the railroad this town would dry up. Tell those counter jumpers that. I want fifteen of them, and in damn short order."

"It won't work, Mac," Hogan said hoarsely. "I tell you I know. You ought to know. He'll get away, because the jail hasn't been built yet that will hold him. And if he gets away, he'll come back!"

"Kill him."

Hogan flared up. "You damned fool. I'd as soon shoot at the President of the United States as at him. I'd have more chance of getting away with it. If Poco St. Vrain was killed in Rincon this town wouldn't stand a week, not three days, not a stone or a shingle or a dobie of it!"

"It would be worth it," Mac said softly.

"Worth it! Why, Mac, people love that cocky package of cyanide. Not people like you and me, but poor people, small ranchers, Mexicans, squatters, miners. All the land God ever made wouldn't be big enough for you to hide in if you killed him. Besides, you can't."

Mac glared at him in speechless impotence, then said:

"All right. We'll let the courts kill him. Between six sherifs in this country I could get enough on him to hang him twenty-four times."

"You can always try," Hogan said. "But he'll be out. And when he comes back, watch out!"

"Watch out!" Mac thundered, crashing his fist down on the table. "What do you think I've been doing? Do you think I've drawn a free breath for seven years? He could have killed me fifty times, and every time I thought he was going to. I'm living by his pardon, do you understand? Do you think anything could be worse than that—even dying!" He rose now and paced across the room. "Go get your men. I want five men outside the back door of the saloon. I want another five inside the back door. I want three at the livery stable. I'll take six of my own men for the front door, three inside, three outside. If there are any side windows in the Maricopa I want a man at each. I want every man to carry a shotgun and a sixgun. You'll make the arrest. I'll be with you. Now go get your men. When you've rounded them up and placed them, come over to the Ocotillo."

As he was about to step out, Hogan touched his arm. "Listen, Mac. There are strangers here in town. If you aim to try and gun that rannie, make it look good."

"I own this town," McCandless replied coldly.

"You may own it, but you don't own men's mouths. If a stranger rides out of here with the news that I framed a beefin' on St. Vrain, you'll be huntin' a new sherif—and it won't be blackmail that'll drive me off."

Mac said nothing as they both went out, crossing the street to the Ocotillo, Hogan going into the business houses.

Mac's men, in a back room of the Ocotillo, listened to his plan with misgivings. They were sure the man didn't live that could take Poco St. Vrain if he didn't want to be taken. If they killed him, it would mean leaving the country and a good job.

"And if you don't take him it'll mean the same thing," Mac countered with cold logic. "Either throw in with this scheme, or go to the bank with me and I'll give you your time."

The men looked at each other, and finally the boldest said, "You can give me my time, Mac. I'd rather be out of work and alive than have a job and dead."

"Every man that takes his time today will be mentioned in a reward poster inside the month," Mac said quietly. "Now who's asking for his time?"

Blackmail was one of the handiest tools McCandless used, a tool that was always effective because he hired no riders that couldn't be blackmailed. It worked this time. Sullen and unwilling, the men gave their consent.

When Poco entered the Maricopa there was a scattering of men at the gaming tables, three or four at the bar, a half dozen or so drinking at tables with the dancehall girls in the rear of the room under the balcony. He strolled to the bar, ordered a beer, and was consuming it when he felt a pair of arms circle his neck.

He whirled, stepping sideways, his hands on his guns, and then saw—and grinned. Standing before him was a slight girl, dark as an Italian, with a wide happy smile on her face that somehow seemed to cancel all the tawdry and cheap finery of her low cut purple dress.

"Poco!" she cried, and was in his arm, kissing him, hugging him.

"Take it easy, Steamboat." He looked at her fondly. "Still in the sideshow, huh? How long you been here?"

"Buy me a drink and I'll tell you."

Poco said to the bartender. "A gag and a beer, and make the gag real. This is a celebration."

The bartender grinned and nodded and Poco went to a table with the girl. When they were seated, Steamboat pulled her chair close to his, ran an arm through his, and said, "First, will you marry me?"

"Huh-uh."

Steamboat sighed in mock seriousness, but all the time she was looking at him, feasting her eyes on him. "That's what I thought. Damit. When will you?"

Poco ignored this. "What're you doing here, Steamboat? I left you in Nogales."

"That's the trouble, you left me," Steamboat sighed.

[Continued tomorrow.]

Lipstick Must Be Applied to Suit the Face

BY ANTOINETTE DONNELLY.

[Copyright: 1938: By The Chicago Tribune-N. Y. News Syndicate, Inc.]

"Just for fun," said one in the group whose day is consumed with colors and containers for lipsticks, "let's count how many women come across that threshold with a decently done lipstick job!"

The speaker held forth on the fact that women have been wielding lipsticks for a good many years, that manufacturers have anticipated their every possible need in tint and tone, and yet there's much that meets the eye that is not good lipstick application.

The trouble is, I suppose, that we have no standard lipstick pattern to guide us. The standards about the colors to be used by certain persons are still vague.

We'd better try to master this helpful art, for helpful it is to the morale as well as to the lips. Do we want a shape to the lips or just a blurb of color laid on willy-nilly? If we want to achieve an effective outline we first must study our lips in relation to the rest of the face. If we are square of jaw, for example, we don't want to appear ridiculously out of focus with a bee-stung pair of lips. And vice versa. To effect a harmony of feature we would let the lips be lipstick patterned after the squarish manner.

If we were a delicate sort of individual, with fine sensitive features, it's not going to do to go about with that exaggeratedly stressed lower lip which spells sensuality. If it is a heart shaped face, with a somewhat pointed chin, a triangular quality to lower lip would be the line to cultivate. If the nose is large and long, a full lower lip is the thing to aim for with lipstick coloring.

Most important, perhaps, is putting lipstick on slowly, so that the performance emerges smoothly. You don't want it to look greasy, patchy or smudgy. If you would prevent the heavy, gummy look so often seen when lipstick has been put on merely to put on lipstick apply color to upper lip first, press lips together, transferring color to lower lip, and then go over both lips, outlining them and coloring them with the lipstick according to need.

The Housewife

Many women would like to own stove-to-table broiler platters, but have hesitated because of the high price. The other day we ran across some that cost less than $2 and that are good looking and efficient.

They're made of cast aluminum and have removable walnut handles. Broil steaks or chops on them, or cook fish, bacon or any other meat, and then attach the handles and bring the plate to the table piping hot. These broiler servers can, of course, be used in the oven as well as on top of the stove. EDITH WEIGLE.

GASOLINE ALLEY—THE DISCARD

HAROLD TEEN—THE WORST IS YET TO COME

Assure Charlie M'Carthy Place on April Ballot

BY LARRY WOLTERS.

Charlie [Trees] McCarthy has been put in nomination for mayor of South Milwaukee, Wis. The nomination papers for Edgar Bergen's hunk of pine, signed by enough citizens to put him on the ballot to run in the primary election on April 5, have been filed with H. W. Daehling, city clerk. H. C. Fisher, a qualified elector, executed the petition. Harry Elred of WTMJ's staf, Milwaukee, campaign manager, already is predicting a walkaway on the platform, "The Truth and Nothing but the Truth."

No word has been received as to whether Mae West, an old Milwaukee-ite and some time radio associate of McCarthy, will take any part in the campaign.

Incidentally, the McCarthy variety hour has reached an all-time high rating of 44.9 per cent in the best known radio listener surveys, a jump of 7 points since the Mae West incident. This figure indicates that almost half of all radio sets turned on Sunday evenings are tuned in on this hour. Jack Benny's has the next highest listing with 36.9. The McCarthy hour gains may not be attributed to the West uproar, however. After all a very popular symphonic hour which was on another network at the same hour recently faded from the air.

The Toscanini-NBC Symphony orchestra concert in Carnegie hall Sunday evening is to be broadcast in part—from 9 to 10 p. m. over WENR-NBC. This is in addition to the regular two hour concert at 9 p. m. Saturday from the Radio City studios.

The Court of Missing Heirs has discovered another heir to an unclaimed estate—a Mrs. Winifred Haslar Watson of Kansas City. Oddly enough the estate of $5,000 which she is claiming is that of her first husband, Louis Haslar, who died in Long Island some years ago without her knowledge. While she missed the broadcast, friends who recalled that she had once been married to Haslar, called her attention to the case. She will be presented on the broadcast at 9:30 Sunday night on WBBM-CBS.

Louis E. Jackobson, who has been production director of the Sunday evening telepathy series on CBS, has joined the production staf of W-G-N. Richard Marvin has taken over the telepathy show. . . . Alfred M. Landon will talk on "Economic Planning for the Church" when he addresses the United Methodist council here tomorrow. The address is to be broadcast at 11:15 a. m. over WBBM-CBS.

The Chicago Board of Education Radio council, directed by Harold W. Kent, has issued its first bulletin of recommended programs for pupils listening both during school time and free time. Among those approved are W-G-N's Epic of America, Bookshelf Spotlight; NBC's Damrosch Musical Appreciation hour; America's Town Meeting of the Air; Metropolitan Opera, Your Health; the Toscanini Symphonic series; University of Chicago Round Table; Calling All Stamp Collectors; Science in the News; Coast to Coast on a Bus; on CBS, American School of the Air; Northwestern University Bookshelf; Columbia Workshop; Philharmonic Symphony; Human Relations forum; Education in Chicago, and Brave New World.

Other offerings mentioned are: WLS, Current Events, by Julian Bentley; John Baker's comments; WIND, the Stamp Man and Frontiers of Knowledge; WJJD, Chicago High School hour.

If the youngsters catch all these they'll hardly have any energy left to keep an eye on Gang Busters, Mickey Mouse, and Joe Penner!

* *

Urges Women Voters to Protest Patronage Rider on Senate Bill

A deluge of protests against the announced intention of Senator McKellar of Tennessee to attach a sweeping patronage rider to the independent offices appropriation bill was predicted yesterday by Mrs. George G. Bogert, president of the Illinois League of Women Voters. She sent a call to Chicago league presidents asking them to send protests to Senators Lewis and Dieterich.

"If a provision similar to that embodied in the McKellar measure should be applied to the entire government service 23,000 patronage jobs could be added to the patronage system," Mrs. Bogert said.

The league expressed concern at "the growing tendency of congress to take top positions out of the competitive classified service and make them subject to presidential appointment and senate confirmation."

* *

Club Luncheon.

The Martha Washington club will meet at 12:30 o'clock today at the Blackstone hotel for luncheon and a talk by Mrs. Arthur R. Williams, president of the Illinois Congress of Parents and Teachers, on "Democracy Through Education."

TODAY'S RADIO BROADCASTS

[CENTRAL STANDARD TIME.]

ON SHORT WAVES.

BERLIN—5:15 p. m.—"Steel and Success," a play. DJD, 25.4 m., 11.77 meg.

ROME—6:30 p. m.—Guest night: Amy Bernardy: "Rome's Midnight Voice." 2RO, 31.1 m., 9.63 meg.; IRF, 30.5 m., 9.83 meg.

LONDON—7:00 p. m.—Fencing and Dueling Through the Centuries. GSC, 31.3 m., 9.58 meg.; GSB, 31.5 m., 9.51 meg.; GSL, 49.1 m., 6.11 meg.

LONDON—9:45 p. m.—"How Table Mountain Got Its Cloud," a legend of South Africa. GSD, 25.5 m., 11.75 meg.; GSC, 31.3 m., 9.58 meg.; GSB, 31.5 m., 9.51 meg.; GSL, 49.1 m., 6.11 meg.

CHICAGO WAVE LENGTHS.

W-G-N—720	WAAF—920	WWAE—1200
WMAQ—670	WCFL—980	WEDC—1210
WBBM—770	WMBI—1080	WSBC—1210
WENR—870	WCBD—1080	WGES—1380
WIND—560	WJJD—1180	WHIP—1460
WLS—870		

A. M.
7:00—W-G-N—California Sunshine.
WBBM—Musical Clock.
WMAQ—Suburban hour.
WLS—Julian Bentley.
7:15—WLS—Pokie Martin.
7:30—W-G-N—Music Box.
WLS—Morning Devotion.
WJJD—Christian Science program.
WAAF—Breakfast Express.
7:45—WLS—Jolly Joe's Pals.
8:00—W-G-N—Everyday Words.
WLS—Lulu Belle.
WMAQ—Your Neighbor.
WCFL—Breakfast club.
8:05—W-G-N—Good Morning program.
8:15—W-G-N—Carolyn Price.
WLS—Minstrel Show.
8:30—W-G-N—Good Morning program.
WMAQ—Whistler and Dog.
WBBM—Road of Life.
WLS—Julian Bentley.
8:45—WLS—Don and Helen.
WBBM—Linda's First Love.
WMAQ—Dan Harding's Wife.
9:00—W-G-N—Martha Crane and Helen Joyce.
WBBM—Pretty Kitty Kelly.
WLS—Margot of Castlewood.
WJJD—Bosworth program.
WCFL—Party Line.
WMAQ—Mrs. Wiggs.
9:15—WLS—Aunt Jemima.
WBBM—Myrt and Marge.
WCFL—Waltz Time.
WMAQ—John's Other Wife.
9:30—W-G-N—Get This to Music [MBS].
WBBM—Tony Wons and Scrap Book.
WCFL—Viennese ensemble.
WMAQ—Just Plain Bill.
WLS—Attorney-at-Law.
9:45—W-G-N—Dr. Friendly.
WLS—Julian Bentley.
WMAQ—The Woman in White.
WJJD—"Sentence Men."
WBBM—Truman Bradley.
10:00—W-G-N—Don Pedro and Piano.
WJJD—Sons of Pioneers.
WBBM—Ruth Carhart.
WLS—Mary Marlin.
WMAQ—David Harum.
WIND—Municipal court.
WCFL—Spotlight program.
10:15—W-G-N—Bachelor's Children [MBS].
WMAQ—Backstage Wife.
WJJD—Handicapper.
WCFL—Josh Higgins.
WBBM—Magazine of the Air.
WLS—Pepper Young's Family.
10:30—W-G-N—Painted Dreams.
WLS—Vic and Sade.
WIND—Morning Musical.
WBBM—Big Sister.
WAAF—Sweet and Slow.
WCFL—Peekers in the Pantry.
WJJD—Woman's Exchange program.
WMAQ—How to Be Charming.
10:45—W-G-N—"Stella Dallas."
WMAQ—Hello, Peggy.
WBBM—Aunt Jenny's Stories.
WAAF—Foolish Questions.
WLS—The Gospel Singer.
11:00—W-G-N—The Woman in the Store.
WJJD—Bureau of Missing Persons.
WHIP—Dr. Copeland Smith.
WMAQ—Girl Alone.
WCFL—Jack Turner.
WBBM—Mary M. McBride.
WIND—Sketches in Melody.
WAAF—Melody Parade.
WLS—Virginia Lee and Sunbeam.
11:15—W-G-N—Musical Mail Box.
WMAQ—The O'Neills.
WHIP—String Fantasies.
WCFL—Harmony Hi Spots.
WBBM—Edwin C. Hill.
WLS—Chuck, Ray, and Christine.
WJJD—Criminal Court interview.
11:30—W-G-N—Quin Ryan's News Comment.
WMAQ—Farm and Home hour.
WBBM—Helen Trent.
WAAF—Myrna Dee Sargent.
WCFL—Emerson Gill's orchestra.
WLS—Ma Perkins.
WJJD—Safety Court; Judge Braude.
WIND—Harry Zimmerman.
11:45—W-G-N—Musical Mail Box.
WBBM—Our Gal Sunday.
WCFL—Fashions on Parade.
WLS—Market reports.
Noon—W-G-N—Bob Elson on State Street.
WBBM—Betty and Bob.
WAAF—The Symphonic hour.
WLS—Dinner Bell program.
WCFL—Hit Revue.
WHIP—Southtown church hour.
P. M.
12:15—W-G-N—Carson Robison and Buckaroos [MBS].
WBBM—Betty Crocker.
WCFL—Escorts and Betty.
WJJD—Noon Day Service.
12:30—W-G-N—Markets.
WMAQ—Words and Music.
WBBM—Arnold Grimm's Daughter.
WCFL—Young Widder Jones.
12:35—W-G-N—Midday service; Dean Willard L. Sperry, Harvard University, Cambridge, Mass.
12:45—WMAQ—Donald Novis.
WBBM—Hollywood in Person.
WCFL—Voice of Experience.
WLS—Business of Farming.
1:00—W-G-N—Coast to Coast Frolics.
WCFL—Man on the Street.
WJJD—Executive club.
WHIP—Movie Tunes.
WMAQ—Music Appreciation.
WLS—School Time.
WBBM—Through a Woman's Eyes.
WAAF—Hoosier Philosopher.
1:15—W-G-N—Wife vs. Secretary.
WHIP—Lord and Lady Muchbucks.
WBBM—The O'Neills.
WLS—Otto and Novelodeons.
1:30—W-G-N—Lucky Girl [MBS].
WHIP—Concert.
WCFL—Evanston on Parade.
WLS—Closing grain markets.
WBBM—School of the Air.
1:45—W-G-N—Beatrice Fairfax [MBS].
WLS—Big City Parade.
2:00—W-G-N—Marriage License Romances.
WMAQ—Pepper Young's Family.
WLS—Homemakers' hour.
WCFL—Radio Guild.
2:15—W-G-N—Valiant Lady.
WIND—Ben Kanter.
WMAQ—Ma Perkins.
WAAF—Music in the Air.
WBBM—Meet the Missus.
2:30—W-G-N—June Baker, home management.
WMAQ—Vic and Sade.
WLS—Musical Roundup.
WJJD—Sports' Edition.
WAAF—Red Hot and Low Down.
WBBM—Man on the Street.
2:45—W-G-N—Good Health and Training. [MBS].
WMAQ—Guiding Light.
WBBM—Gossip club.
WIND—Happy Harmonies.
3:00—W-G-N—Rhythm Ramblers.
WMAQ—Lorenzo Jones.
WHIP—Little Theater.
WENR—Club Matinee.
WBBM—Houseboat Hannah.
3:15—W-G-N—Lady of Millions.
WMAQ—Mary Marlin.
WBBM—Quarter Hour of Romance.
3:30—W-G-N—Del Owens' orchestra.
WMAQ—Hughes Peel.
WBBM—The Goldbergs.
3:45—W-G-N—Margery Graham, Book-a-Week [MBS].
WMAQ—The Road of Life.
WBBM—Dr. Allen R. Dafoe.
WHIP—Bob and Helen.
WAAF—Jimmie Kozak.
4:00—W-G-N—Sammy Watkins' orch. [MBS].
WBBM—Follow the Moon.
WAAF—International Potpourri.
WCFL—Danceland.
WENR—Six Day Bike Race.
WMAQ—Teatime Varieties.
4:15—WMAQ—Songs by Carlotta.
WENR—Music Circle.
WBBM—Life of Mary Sothern.
4:30—W-G-N—Edna Sellers, organist.
WMAQ—Kogen's orchestra.
WENR—Rakov's orchestra.
WBBM—Stepmother.
WHIP—Just Kids.
4:45—W-G-N—Armchair Melodies.
WMAQ—Romance and Rhythm.
WBBM—Hilltop House.
WAAF—Sport Shots.
WENR—Three Romeos.
5:00—W-G-N—Accordiana.
WMAQ—Dick Tracy.
WBBM—Kitty Keene, Inc.
WIND—Stamp Man.
WMBI—Bible Quiz.
WCFL—Education in News.
WENR—Junior Nurse corps.
5:15—W-G-N—Buddy and Ginger.
WBBM—Rhythmaires.
WMAQ—Rhythmaires.
WIND—Sons of Pioneers.
WENR—Maurice Spitalny's orchestra.
5:25—WMAQ—Henry Stimson.
5:30—W-G-N—Charlie Chan.
WMAQ—Jack Armstrong.
WENR—News report.
WBBM—Pappy Cheshire.
5:45—W-G-N—Orphan Annie.
WENR—Don Winslow.
WCFL—Jack Kelly's orchestra.
WIND—Listen to Yourself.
WMAQ—Tom Mix.
6:00—W-G-N—Jack Westaway.
WBBM—John Harrington.
WMAQ—Hal Totten.
WENR—Mary Small.
WIND—German hour.
6:15—W-G-N—Del Owens' orchestra.
WMAQ—Uncle Ezra.
WBBM—Arthur Godfrey.
WENR—Emil Celler.
6:30—W-G-N—Evening Melodies.
WMAQ—Fort Pearson.
WBBM—Northwestern U. Bookshelf.
WENR—Lum and Abner.
WCFL—Hired Hands.
6:45—W-G-N—Henry Weber's Concert orchestra [MBS].
WBBM—Boake Carter.
WMAQ—Panico's orchestra.
WENR—Vocal Varieties.
WCFL—Tino Rossi.
7:00—W-G-N—Studies in Contrast [MBS].
WMAQ—Lucille Manners.
WBBM—Hammerstein's Music Hall.
WIND—"Business Today."
WLS—Grand Central Station.
7:15—WCFL—Stars of Tomorrow.
7:30—W-G-N—The Lone Ranger [MBS].
WBBM—Paul Whiteman's music.
WLS—Death Valley Days.
WCFL—Streamline Melodies.
7:45—WCFL—Herr Louie and the Weasel.
8:00—W-G-N—Let's Play Games.
WMAQ—Waltz Time.
WBBM—Hollywood Hotel.
8:15—W-G-N—Kay Kyser's orchestra.
WCFL—Methodist Episcopal speech.
8:30—WMAQ—True Stories.
WENR—Paul Martin's music.
8:45—W-G-N—Tomorrow's Tribune.
8:52—W-G-N—Highlights of Sports.
9:00—W-G-N—Ennio Bolognini's orchestra.
WMAQ—First Nighter.
WBBM—The Song Shop.
WENR—Boxing—Apostoli vs. G. Lee
WIND—Paul Pendarvis' orchestra.
9:15—WCFL—Jack Kelly's orchestra.
9:30—W-G-N—Curtain Time [MBS].
WIND—B. Carlsen's orchestra.
WENR—Tribute to Cuba.
WMAQ—Jimmy Fidler.
9:45—WIND—Russ Hodges' sport review.
WMAQ—Dorothy Thompson.
WBBM—Sports Huddle.
10:00—WMAQ—Amos 'n' Andy.
WBBM—Poetic Melodies.
WCFL—Our Lady of Sorrows—Novena.
WENR—Globe Trotter.
10:15—W-G-N—S. S. Normandie Prepares for Cruise [MBS].
WMAQ—Fort Pearson.
WBBM—Vic Arden's orch. and guests.
WENR—Louis Panico's orchestra.
10:30—W-G-N—Sammy Watkins [MBS].
WMAQ—Henry Busse's orchestra.
WENR—L. Armstrong's orchestra.
10:45—WBBM—Piano Parade.
11:00—W-G-N—Guy Lombardo's orch. [MBS].
WENR—Desirable Music.
WMAQ—Bert Block's orchestra.
WBBM—Kaye's orchestra.
11:30—W-G-N—Kay Kyser's orchestra [MBS].
WMAQ—Louie Armstrong.
WBBM—O. Tucker's orchestra.
11:45—WENR—Six Day Bike Race.
12:00—W-G-N—Larry Welk's orch. [MBS].
WMAQ—Louis Panico's orchestra.
WIND—Night Watch.
WENR—Emery Deutsch's orchestra.
WBBM—Rhythm at Midnight.
A. M.
12:30—W-G-N—Bob Causer's orch. [MBS].
1:00—W-G-N—Kay Kyser's orch. [MBS].

Today's Features

ON W-G-N.

A parade of dramatic shows presenting a wide variety of radio entertainment will headline today's W-G-N broadcasts. Beginning at 9:45 a. m. dramas will be heard at various intervals until 10:15 p. m. The list includes: 9:45 a. m., Dr. Friendly; 10:15, Bachelor's Children; 10:30, Painted Dreams; 10:45, Stella Dallas; 11:45, Way Down East; 1:15 p. m., Wife vs. Secretary; 1:30, Lucky Girl; 1:45, Beatrice Fairfax; 2:15, Valiant Lady; 2:45, Dr. Lawrence, dentist; 3:15, Lady of Millions; 5:15, Buddy and Ginger; 5:30, Charlie Chan; 5:45, Little Orphan Annie; 6, Jack Westaway; 7:30, the Lone Ranger. At 9:30 p. m. W-G-N will present from the main studio the Mutual network drama, "Curtain Time," featuring the playlet, "Only Yesterday," with Joan Winters and David Gothard in the leading rôles, and produced by Blair Walliser.

Joan Winters.

Other features:

7 a. m.—California Sunshine.

9—Martha Crane and Helen Joyce.

11:30—Quin Ryan's News Commentary.

12:15 p. m.—Carson Robison and His Buckaroos.

5—Accordiana.

7—Ernie Fiorito's Studies in Contrast.

8—Let's Play Games with Jane Martin.

8:45—Reading of the Morning TRIBUNE and Highlights of sports with Rogers Hornsby.

10:15—Broadcast from the S. S. Normandie with Dave Driscoll interviewing ship's officers.

ON OTHER STATIONS.

6:30—WBBM—Northwestern Bookshelf; Prof. John T. Frederick reviews R. R. Brooks' "When Labor Organizes."

7—WMAQ—Lucille Manners' concert.

7—WBBM—Hammerstein Music Hall; Bert Lytell, Dorothy Dreslin, Nola Day.

7:30—WBBM—Paul Whiteman's show with Mitzi Green as guest.

8—WMAQ—Waltz Time with Frank Munn.

8—WBBM—Hollywood Hotel with Leo Carrillo, Edith Fellows in "Little Miss Roughneck."

8:30—WMAQ—A. L. Alexander's True Stories.

9—WBBM—Song Shop with James Melton, Winifred Cecil, and Frank Crumit.

9—WMAQ—First Nighter; Barbara Luddy and Les Tremayne in "The Bride Goes to a Wedding."

9—WENR—Fight; Fred Apostoli vs. Glenn Lee.

Alumnae Dance

[Hinchliffe Photo.]

MISS GLADYS MURPHY.

Nazareth academy of La Grange will hold a dance and card party tomorrow evening in the grand ballroom and the Tower room of the Drake hotel. Miss Loretta Hoyt, president of the alumnæ and dean of women at De Paul university, is general chairman. Miss Gladys Murphy, 1816 South Austin boulevard, Cicero, historian of the alumnæ, is one of the most active promoters of the affair.

AMUSEMENTS.

GRAND OPERA HOUSE 3 LAST TIMES LAST MAT. TOMOR. Engagement Positively Ends Tomorrow SAM H. HARRIS presents STAGE DOOR By GEO. S. KAUFMAN & EDNA FERBER with JOAN BENNETT
2 WEEKS ONLY ! Beg. Mon., Feb. 7 SEATS NOW! The World-Famous ABBEY PLAYERS FIRST WEEK: "FAR OFF HILLS"—Mon., Tues., Wednesday, Matinee and Evening. "NEW GOSSOON"—Thurs., Fri., Saturday, Matinee and Evening. Eves., 55c to $2.20; Wed.-Sat. Mats., 55c-$1.65

HARRIS—2 WEEKS ONLY MAT. TOMOR. TONIGHT at 8:30 Estelle WINWOOD Bramwell FLETCHER Helen CHANDLER Jessie Royce LANDIS in NOEL COWARD'S "tonight at 8:30" TONIGHT "FAMILY ALBUM" "STILL LIFE" "HANDS ACROSS THE SEA" TOMOR. "Fumed Oak," "Family Album" Mat. & Night "Hands Across the Sea"

ERLANGER TONITE 8:30 Mats. Tomor. and Wed. 127 N. Clark—Sta. 2459 Secure Seats Now And Avoid Disappointment Later HELEN HAYES in GILBERT MILLER'S Production "Victoria Regina" Engagement Ends Saturday, Feb. 19

AUDITORIUM 7 NIGHTS SAT. MAT. Sun., Feb. 13, to Sat., Feb. 19 THE WORLD FAMOUS SALZBURG OPERA GUILD Original Cast and Repertoire as Performed in Salzburg and Vienna SEATS NOW—55c to $3.30

SELWYN MATINEE TOMORROW TONIGHT at 8:30 Sharp GILBERT MILLER presents EUGENIE LEONTOVICH in THE GAY COMEDY HIT "TOVARICH" with McKAY MORRIS LAST 3 WEEKS!

BERTHA OTT ANNOUNCES STUDEBAKER THEATRE This SUNDAY Mat. 3:30 Eve. 8:30 Brand New Tragic-Comedy Program Called "All for Love" TRUDI SCHOOP

GT. NORTHERN MATINEE TOMORROW Ballet Fedre POPULAR PRICES—FEDERAL THEATER

BLACKSTONE 'See Naples and Die' by ELMER RICE POPULAR PRICES—FEDERAL THEATER

New "ALKALIZING" ASPIRIN is FASTER—Say Doctors for Headaches, Pain, Colds

Doctors have found something new. They take it themselves; advise it for others. It gives FASTER relief for headache, pain or colds. It's the new "alkalizing" aspirin—MAGNESPIRIN. Aspirin-ize and Alkalize for Colds.

Magnespirin REG. U. S. PAT. OFF.
The ALKALIZING Aspirin
Tins—12 Tablets—only 24¢ 24 Tablets, 36¢ Bottles (100) $1.15

Warm clothes..... .....heated rooms make underarm perspiration doubly risky!
TABOO
delightful vanishing cream ends perspiration odor
Daintiness doesn't tolerate either the underarm odor or wetness which warmth so quickly encourages. TABOO provides complete freedom from both by actually stopping perspiration. It's a pure white, fragrant vanishing cream ... delight to use ... not sticky ... no medicinal odor.
50¢
Walgreen DRUG STORES

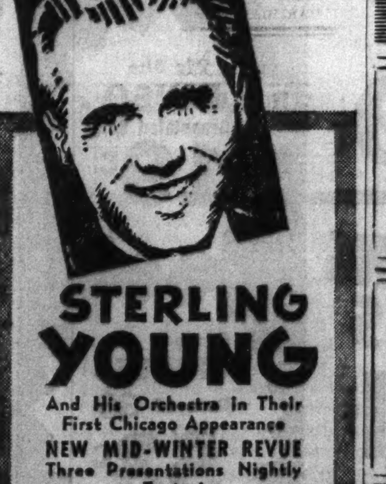
STERLING YOUNG And His Orchestra in Their First Chicago Appearance NEW MID-WINTER REVUE Three Presentations Nightly Featuring DOROTHY BYTON GIRLS Dinner from $2.00 Supper min. $1.50 No Cover Charge NEW BOULEVARD ROOM STEVENS HOTEL

INTERNATIONAL AIR SHOW
Int'l Amphitheatre—42nd & Halsted Daily Until Feb. 6—11 a. m. to 11 p. m.
AMERICAN LEGION DAY
World's Greatest Aero Show. Acres of airplane exhibits under one roof, including Army and Navy planes, airline sleepers, planes for private flyers, radio demonstrations—AND
CAVALCADE of FLIGHT
HUGE MUSICAL AVIATION SPECTACLE Admission—Adults 55c; Children 25c

Walgreen Drug Stores

FREE! 50¢ BOTTLE Evening in Paris PERFUME with Purchase of Evening in Paris FACE POWDER

Actual $1.60 VALUE $1.10

A beautiful new flacon of Evening in Paris Perfume . . . "The Perfume of Romance" and a regular $1.10 box of Face Powder, BOTH for the cost of the Face Powder alone!

FRIDAY AND SATURDAY at Chicago, Aurora, Berwyn, Benton Harbor, Blue Island, Chicago Heights, Cicero, Des Plaines, Downers Grove, Evanston, Elmhurst, East Chicago, Elgin, Hammond, Harvey, Highland Park, Hinsdale, Hubbard Woods, Kankakee, Lake Forest, La Grange, Oak Park, Winnetka and Wheaton Stores.
Right Reserved to Limit Quantities

STURDY, FULL SIZE GUARANTEED Electric FLATIRON GREATLY REDUCED For this Sale 88¢
Has many features you expect only of a higher priced iron! Full standard size, beveled edges for ironing around buttons, cool-grip handle, mica element, improved heel rest.

GILBERT MODERNISTIC ALARM CLOCK Colorful Cloisonne-Like Dial REGULARLY $1.09.... 88¢
Outstanding for beauty and fine performance. Unbreakable crystal, clear-toned alarm, beautiful, colored cloisonne-like dial. Ivory, green or silvered case.

¼ OUNCE BOTTLE Secret de Jeurelle Perfume with purchase of 1c
3 Bars CAMAY SOAP
ALL FOR 16c

FREE! 6 Pc. AYER Beauty KIT TO EVERY WOMAN VISITING OUR TOILETRIE DEPT.
This free sampler kit contains three famous facial creams and three shades of Ayer's "balanced" face powder.
No Purchase Required!
(While Quantities Last)

TEST PROBAK BLADES AT OUR EXPENSE FREE! 2 Genuine PROBAK RAZOR BLADES with Purchase of PACKAGE OF 10 49¢
1 Blade Free with Pkg. of 5 at 25c
Your money back if not satisfied with the 2 test blades.

POPULAR 5c SIZE Candy Bars 5 for 15c
Hershey's, Tangoes, Nestles, etc.

25c Size PYREX Baby Bottle 15c

10¢ SIZE DANYA CREAM LOTION Only 1¢. WITH PURCHASE OF 55¢ JAR POND'S COLD CREAM
ALL FOR 28¢
Medium Jar.

Extra Value! 2 Tubes CERTIFIED MILK OF MAGNESIA TOOTH PASTE AND A 35c Sterident TOOTH BRUSH 49c
70c VALUE .... YOU SAVE 21c

Olafsen ABDG Vitamin Capsules Box of 25 79c

Formerly $10.95! STANDARD BROADCAST AETNA RADIO NEW LOW PRICE! $9.95
Brings in all the chain programs clearly, distinctly. 5-Tubes (with ballast). Dynamic speaker with marvelous tone. No bending or stooping to tune the new "Clear-View" dial.

FREE! 2 GLASS SERVING DISHES WITH 50c SIZE PHILLIPS' TOOTH PASTE
ALL FOR 34c

FREE! 25c Size FITCH SHAMPOO with 60c size CAMPANA ITALIAN BALM
85c Value 37c

Everybody wants to Play CROSS-WORD LEXICON 50¢ THRILLING NEW CARD GAME!
Combines all the good points of crossword puzzles, dominoes, rummy and anagrams. Fun as solitaire or for a group.

35c SIZE VICK'S VAPO-RUB 27c

10-Inch Guaranteed ELECTRIC HEATER WITH HEAVY DUTY CORD 98c
Take the chill off bedroom and bathroom with this efficient heater. 10-inch chrome-plated fluted reflector bowl, streamlined, non-tip base. Attractive wire safety guard.

SPECIAL! 12x15 Inch ELECTRIC HEAT PAD 94c
Regularly $1.19!
Full 12x15-inch size. Warm, woolly cover. Durable heat unit that's efficient, safe, dependable.

50c SIZE LUXOR ROUGE (Disc. Style Pkg.) 29c

10c SIZE CASHMERE Bouquet Soap 6 for 49c

A NEW KIND OF DRENE SHAMPOO FOR DRY HAIR
$1.00 size..... 79c
Dry, brittle hair becomes soft, lustrous, full of life after shampooing with the new DRENE.

2 Rolls of SCOT TOWELS (150 Sheets Each) and an ALL-METAL TOWEL HOLDER All for 39c

Handy 12-Inch "JUNIOR" ZIPPER BAG Real Value! 69c
Washable, waterproof whipcord with woven stripe trim. Also in tan, brown or light grey suede finish.

FREE! Silver Plated TEASPOON with 50c Size Tube PEBECO Tooth Paste Both for 39c

"Gloria" 6-cup Porcelain Enamel Drip-Type Coffee Maker Easy to Clean! 98c
Brews all the flavor. Needs no watching or timing. Blue, red, green, or yellow enamel finish.

FREE TRIAL SIZE CHEMM The delicious Health Food with Purchase of 14-oz. Size Both for.. 49c
Use the trial size first. If you are not pleased return large size for refund.

50¢ SIZE MIDOL TABLETS TIN OF 10 27¢

50¢ SIZE PHILLIP'S MILK OF MAGNESIA 29¢

60¢ SIZE ANGELUS ROUGE INCARNAT 36¢

10 LBS. EPSOM SALTS 2 5-LB. BAGS 29¢

CLEAN QUICK SOAP CHIPS 2½ LBS. 14¢

60¢ SIZE KREML HAIR TONIC 29¢

PERFECTION CLEANSING TISSUES BOX OF 500 21¢

$1.25 SIZE ABSORBINE JUNIOR 4 OZ. SIZE 67¢

10c Size AMERICAN FAMILY FLAKES 3 FOR 25c
25c Size, 19c

40c Size PEPSODENT Tooth Paste 33c

Quart Size SQUIBB'S Mineral Oil 89c

25c Size RINSO Granulated Soap 19c

Economy Size MODESS Box of 36 53c

ATLAS SHOE POLISH 2 for 7¢ Black, brown, or tan.

BISODOL POWDER 65¢ SIZE 34¢

ALKA SELTZER TABLETS 60¢ SIZE 49¢

REM FOR COUGHS 60¢ SIZE 49¢

10¢ SIZE CLAPP'S BABY FOODS 3 FOR 25¢

8 oz. SIZE ENERGINE CLEANER FIRE-PROOF 21¢

Lifebuoy	or Lux Soap	3 FOR 16c
Dr. Lyon's	Tooth Powder 50c Size	22c (LIMIT 1)
Molle	Shaving Cream 50c Size Tube	26c (LIMIT 1)
Cascara	Quinine Tablets, Hill's, 30c Size	14c (LIMIT 1)
Magnesia	Milk of Pint Size	14c (LIMIT 1)
Mar-O-Oil	Shampoo $1 Size	37c (LIMIT 1)
Cal Aspirin	Tablets 20c Size	11c
Seminole	Toilet Tissue, 10c Size Roll	4 FOR 21c

EX LAX TABLETS 25¢ SIZE 19¢

PO-DO BRUSHLESS SHAVE CREAM 12 oz. JAR 53¢

POUND ABSORBENT COTTON 26¢

OVALTINE HEALTH DRINK 50¢ SIZE 33¢ Plain or CHOCOLATE

50¢ SIZE CALOX TOOTH POWDER 39¢

BOX 200 KLEENEX CLEANSING TISSUES 2 FOR 25¢

Pint Size WITCH HAZEL 17c

50c Size TEK Tooth Brush 1c
With purchase of another brush at 50c. 2 for 51c

$1.25 Size Petrolagar All Numbers Full Pint 89c

50c Size MYSTIC Hand Cream 43c
Relieves chapped hands like magic.

FREE! Tefra Refill With 40c Size BOST Tooth Paste Both for 32c

PALMOLIVE BEAUTY SOAP 2 FOR 11¢

75¢ SIZE LISTERINE FOR COLDS 59¢

BOX of 12 KOTEX SANITARY NAPKINS 20¢

60¢ SIZE JAD SALTS 6 OZ. CONDENSED 33¢

TIN OR BOTTLE 24 BAYER ASPIRIN 19¢

50¢ SIZE IODENT TOOTH PASTE 33¢

75¢ SIZE CARTER'S PILLS Bottle of 125 39¢

OLAFSEN COD LIVER OIL LOFOTEN PINT 49¢

GOOD ICE CREAM

French Vanilla and Black Walnut ICE CREAM *QUART BRICK* 42c
Two layers of vanilla ice cream and a center layer of black walnut.

BANANA ICE CREAM 42c QUART
Fresh, full-flavored and velvety smooth. Serve it for dinner tonight.

OLD DUTCH CLEANSER 4 for 25c

Want Quick RELIEF? *Headache, Pains, Neuralgia, Muscular Pains, for that Certain Day* CERADYNE Tablets, 35c

75c SIZE Boracetine For Sore Throat 16-Oz. Size 67c

RELIEF FOR ACHES AND PAINS! HAMLINS WIZARD OIL
Penetrating and soothing. Relieves muscular aches and pains caused by rheumatism: for sprains, cuts, bruises. Keep a bottle of Hamlins Wizard Oil handy! You'll find it effective, easy to use, and economical. 35c size, 31c

Valuable Coupon! FLOSS-TEX TOILET TISSUE 3 for 7c With This Coupon

FRESH TOBACCOS

5c LaPalina, Ben Bey Jr. San Alto or Tom Moore Cigars 50 for 1.95

1 Lb. Half & Half	1 Lb. Raleigh or P. A.	14 Oz. Tuxedo or Union Leader	1 Lb. Velvet or Granger
69c	72c	59c	71c

Headquarters for all fine pipes

Valuable Coupon RUBBING ALCOHOL Pint Size With Every 50c Purchase And This Coupon 5c

Chicago Daily Tribune
THE WORLD'S GREATEST NEWSPAPER

The Best Jobs
in commerce and industry are offered daily in the help wanted columns of the Tribune want ad section.

FRIDAY, FEBRUARY 4, 1938.

MAROONS DEFEAT HAWKS, 4-2; WINGS TRIUMPH

THE GUMPS—BIM'S DECISION!

Reg. U. S. Pat. Off.: Copyright, 1938, by Chicago Tribune-N. Y. News Syndicate, Inc.

LONG SUFFERING CHEF REBELS AND WINS TITLE

A Golden Glove Is His Goal Now.

BY FRENCH LANE.

Until just a few weeks ago the daily routine of William [Irish] Davis of Alcester, S. D., was little different from that of any other cook in a CCC camp, an army camp, or a cattle ranch kitchen.

He woke up mornings, knowing that all excess energy on the part of the more playful men in camp would be discharged at his expense.

It was his daily problem to find time to peel the potatoes, prepare the roasts, pare the vegetables, and bake the pies. He never could get in a very lengthy stretch of labor.

What a Life, What a Life!

He went to work on a bag of potatoes with his paring knife. Then, when he least expected it, his knife would fly in one direction, his potatoes in another and William [Irish] Davis always in the same direction—toward the floor.

The high spot of camp humor was to kick the stool out from beneath the perspiring chef.

William [Irish] Davis had to pick himself and his implements up so many times every day that no curfew was needed to call him to bed when darkness settled over the camp.

But there was a new shock in store for William.

The season for Golden Gloves boxing had arrived. William's nearest sectional tournament was the one conducted by the Sioux City Journal. William gave it only passing notice. Fisticuffs held no charm for him.

What Obliging Fellows.

Finally a group of his best dinner table customers returned from Sioux City, notified William he was to fight for the heavyweight title, and that there was no cause for worry because they themselves would put him through his training paces for the fight.

Greatly outnumbered, Chef Davis agreed. There was nothing else to do.

Into the battle William went, 200 pounds of reluctant humanity that was as hard as a hickory log and as strong as an ox as a result of his training ordeal. William had mastered a punch which the boys in camp called the "wagonwheel."

Came the Big Fight.

Came the championship match. Alfred Risha, a former St. Louis heavyweight with a lot of amateur boxing experience, was his opponent, and a heavy favorite.

The bout started. William Irish Davis tossed the "wagonwheel" punch. It landed on Risha's chin. It was a sleep producer.

William is Chicago bound for the Golden Gloves Tournament of Champions, opening in the Chicago Stadium on Feb. 28.

Arthur de Cora, the middleweight of the Sioux City team, is a Winnebago Indian.

Leonard Beckley, the Sioux City fly weight, is a farm boy whose grandfather some forty years ago was the bicycling champion of Scotland. Leonard does no cycling in the ring, however.

A cowboy, a cement shoveler, the captain of the Western Union college football team, a bricklayer and a high school full back and weight tosser round out the Sioux City team.

POLLARD QUITS UNIVERSITY OF NORTH DAKOTA

Grand Forks, N. D., Feb. 3.—(AP)—Fritz Pollard of Chicago, colored, Olympic hurdler and star football half back, has left the University of North Dakota, C. A. West, football coach and athletic director, announced today. West said he had no idea why Pollard had dropped out of school and that he did not know he was leaving until he had gone.

Pollard had registered for the second semester and attended classes this week, which indicated, West said, that his decision to leave was sudden. Pollard was a junior and had two years of track competition and one year of football remaining at the university.

RIPPLE SIGNS GIANT CONTRACT; FIRST OUTFIELDER

New York, Feb. 3.—[Special.]—Jimmy Ripple today became the first of the New York Giants' outfielders to sign for the 1938 season. Ripple, who succeeded Mel Ott in right field, batted .317 last season.

The Yankees also announced the receipt of signed contracts from Pitchers Johnny Murphy and Joe Beggs. Beggs was obtained from the Yankee's Newark club. No word has been heard from Frank Crosetti, regular shortstop.

Carroll Beats Wheaton, 49-33: Leads at Half, 24-17

Waukesha, Ill., Feb. 3.—[Special.]—Wheaton college basketball team was defeated tonight by Carroll, 49 to 33. Carroll led at the half, 24 to 17.

In the Wake of the News

BY ARCH WARD.

ALONG the fistic Rialto, as the boys like to call it, they are talking of bringing Henry Armstrong, featherweight champion who apparently is one of the few real fighters of the day, to Chicago for a match on Feb. 25. . . . Mique Malloy, who is arranging details, says Armstrong will appear in Chicago Stadium, but there seems to be some confusion on that score, because the proprietors of the west side arena haven't heard about it. . . . That may be just a momentary oversight, however, on the part of the promoter. . . . This department's interest in the match, however, is in the caliber of opponent Armstrong will encounter. . . . It is the intention of Mr. Malloy, we are informed, to put him in the ring with Varias Milling, a Filipino who has lost five of his last six bouts. . . . It is a little difficult for boxing fans to understand why they must accept matches of this character when there are two or three men of Armstrong's weight, two of them Chicagoans, who are regarded as title contenders. . . . We refer to Davey Day and Leo Rodak of Chicago and Jackie Wilson of Pittsburgh. . . . Probably the boys feel that an Armstrong-Day match is too good for Chicago. . . . Most of the present day headliners, including Joe Louis, Barney Ross and Davey Day, got their start in the Chicago Golden Gloves tournament. . . . Their professional careers, however, have been centered almost exclusively in New York.

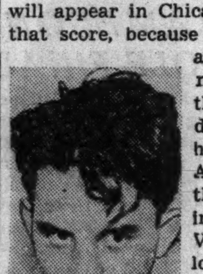
Davey Day.

Leo Rodak.

Chicago will support important boxing contests as well as New York or any other city in the world. . . . The Golden Gloves finals, intercity and international bouts are sold out in advance. . . . When Chicago Stadium was presenting headliners the bouts were well patronized. . . . Since control of professional boxing has been monopolized by New York promoters, Chicago gets the matches which would do little business in New York. . . . We probably have our share of saps and suckers, but they aren't sufficiently numerous, we hope, to make bouts like Armstrong-Milling profitable. . . . It is a neighborhood show, nothing more, and will be treated as such by this department.

Thinkogram.

A man who gives in when he is wrong is wise and a man who gives in when he is right is married.
—Harry N. Strouss.

* *

A Mirthquake.

A Scotchman and his wife were listening to a Sunday morning sermon over the radio when suddenly he commanded, "Ye bedder shut the dern thing off. They're abote to pass the hat."
—A. R. F.

* *

Worst Joke I Ever Heard.

At a party in Nebraska the women were asked to come dressed to represent a book. One elderly woman appeared with a picture of the quintuplets pinned on her breast. When asked what book she represented she replied, "It Can't Happen Here."
—Bill from Bunker Hill.

* *

Braddock Retires.

To the fightingest heart in the business,
To a Harp who has never once quit,
To a gentleman knight of the lether
Accoutred in courage and grit.

To a record as clean as his living,
Whose gameness and glory won't dim,
I'm doffing my hat and I'm giving
A cheer for you, our Grand Old Jim!
—Pat Gerejoan Cronin.

* *

Talking in Circles.

The girl in the adjoining room had been deploring the disappearance of the family circle. "What do you mean, it has disappeared?" piped up Hortense. "It's under the eyes."
—Ann Teke.

* *

Do You Remember 'Way Back When:

Ziegfeld girls accused the great producer of hiring a claque for Mable Courtney, first of the gorgeous platinum blondes, and went on a strike, preventing a performance at the Illinois theater on Easter Monday, 1906?—G. A. S.

* *

Just a Freshman.

They tell me to live, love and learn. I've been living and loving, but I guess I'll never learn.
—C Average, Marquette.

The Call to Arms.

On guard! A host of fighting guys
From field and forge and plain
Advance to claim the golden prize,
And those who fight in vain
Will leave their mark upon the few
Who man the title cast,
For Golden Glovers, old and new,
Are warriors, first and last.
—Hoosier Pat.

* *

Cheap Service.

"Hello. Is this Thompson, Bickle, Brown, Kelly, Poppovitch & Co., Inc?"

"Yes."

"My, my. Imagine getting all that for a nickel." —Hilary Haw.

* *

Dusting Off the Old Ones.

Dorothy: What did you do with that blonde you had out last night?

Howard: O, I gave her the air. She turned out to be one of those Iowa girls.

Dorothy: What do you mean, Iowa girls?

Howard: You know, I owe a month's rent, etc.
—Taylor of Hudson.

* *

Fashion Note.

I see that women's skirts this year will be 15 inches from the ground. It isn't so much the initial length that counts. It's the upcreep.
—H. E. I. L.

* *

The Wake Upon Its — Depends Friends.

* *

Crowding the Hero Bench.

When I woke up in the night and found a burglar going through my pants pockets I didn't turn to my wife and say, "O, you two just fight it out between yourselves."
—See F Bee.

* *

Referred to Circulation Dept.

Recently the newspapers reported the weather man's prediction of a heavy snowfall that was to descend upon Chicago, but various air forces combined to disprove his forecast. A girl in the kindergarten of the demonstration school of a north shore college was disappointed in the turn of events and remarked to her teacher, "I guess God didn't get his newspaper."
—Tee Jay

Ten Years Ago Today—Michigan's basketball team defeated Chicago, 28 to 19. . . . The St. Louis Cardinals sold Jimmy Cooney to the Boston Braves. . . . The Taylor Trunks girls' basketball team defeated the Detroit Nationals, 32 to 9 . . . Virginia Van Wie of Chicago won the women's mid South golf tournament at Pinehurst, N. C.

COLLEGE BASKETBALL

Ohio State, 47; Ohio University, 40.
Sparks, 42; St. Viator, 40 [overtime].
George Washington, 38; Wayne, 35.
Wooster, 64; Heidelberg, 48.
New York U., 42; Maryland, 27.
Carroll, 49; Wheaton, 33.
Salem, 70; Bethany, 64.
Augsburg, 28; Macalester, 23.
Oklahoma A. & M., 34; Washburn, 27.
Michigan Normal, 57; Armour, 25.
Monmouth, 41; Knox-Abingdon Stars, 33.
De Sales, 44; Ferris, 31.
Central Normal, 47; Huntington, 22.
Valparaiso, 31; Indiana State, 24.
Buena Vista, 36; Wartburg, 33.
Valparaiso, 31; Indiana State, 24.
Mission House, 37; Wisconsin Mines, 27.

AUDY AND BUHLER GRAB LEAD AFTER TAKING BAD SPILL

Hold One Lap Advantage Over Two Teams.

Standing

3 A. M.—102D HOUR.

	Miles.	Laps.	Pts.
Audy and Buhler	1,791	3	289
Kilian and Vopel	1,791	2	480
Walthour and Crossley	1,791	2	375
Ottevaere and Huertgen	1,791	2	112
Van Kempen and Yates	1,791	1	438
Le Page and Wambst	1,791	1	146
Rodak and Korsmeier	1,791	1	118
Fielding and Zach	1,789	9	82
Gruber and Heaton	1,789	7	182
Camastro and Saetta	1,789	7	139

BY CHARLES BARTLETT.

The revolution which has been brewing in the six day bicycle race at the Coliseum for the last five nights against the rule of Gustav Kilian and Heinz Vopel reached its climax last night when the Canadian-Swiss team of Jules Audy and Ernst Buhler assumed the lead at the end of the night's riding.

Audy and Buhler have been among the foremost radicals in their constant challenge to the two German riders who are favored to win their tenth consecutive race. Near midnight, the platinum haired Audy and his efficient partner brought about the third serious jam of the evening, and took a one lap advantage over Kilian and Vopel.

Their achievement was the more remarkable in that it was fashioned after they had emerged from the worst spill of the race shortly before 10:30 o'clock. The mishap occurred on the east straightaway, when the two were trying to complete a pickup.

But They're Tough.

One of Buhler's stirrups went awry and the two came crashing down on the northeast turn of the saucer in a flying melange of wheels and limbs. It appeared that Audy was the more seriously hurt when the little blond found difficulty in standing on his right leg. Buhler was the first to return to his mount, his right knee encased in bandages.

No sooner was Ernst back than he earned a second and third in sprints, and as soon as the team was complete joined Audy in winning the lap that gave them the lead.

The Audy-Buhler accident put an end to a spell of wild riding which found the Germans sharing the mileage lead with Jules and Ernst and other of the malcontents who have designs on upsetting the Kilian-Vopel combine before the race ends tomorrow night. These other radicals are Freddie Ottevaere, the Detroit born Belgian, and his associate, bronzed Gottfried Huertgen of Germany.

Two Teams Tie for Second.

Audy and Buhler appeared not unduly upset by their crash. In fact, the disaster seemed to inspire both, notably Audy, to more furious wheeling, and within a half hour after they had returned to the track they had brought about their hold on the lead. Tied for second place on mileage were the Kilian-Vopel and Ottevaere-Huertgen teams, with the Germans holding a technical margin on sprint points.

Aside from the evening jamming, the most interesting news of the day was the failure of Jacob Gruber, the Brooklyn gnome, to figure in a spill. Jake is now in undisputed possession of the lead in crashes for the race.

The team of Freddie Spencer and Rusty Peden retired from the competition at midnight, leaving a field of ten. They were thirteen laps back of the leaders when they quit.

Results of the 2 a. m. sprints:
1—Kilian, Korsmeier, Zach, Audy.
2—Heaton, Walthour, Buhler, Vopel.
3—Kilian, Korsmeier, Ottevaere, Zach.
4—Lepage, Vopel, VanKempen, Huertgen.
5—Yates, Ottevaere, Audy, Kilian.
6—Vopel, Walthour, VanKempen, Huertgen.
7—Gruber, Crossley, Kilian, Ottevaere.
8—Saetta, Lepage, Heaton, Walthour.
9—Crossley, Korsmeier, Kilian, Zach.
10—Saetta, VanKempen, Heaton, Lepage.

Touring Golf Pros Start Sacramento Open Today

Sacramento, Cal., Feb. 3.—(AP)—The touring professional golfers will begin play tomorrow in the $3,000 Sacramento 72 hole open over a 6,727 yard, par 72, course.

Tommy Farr Agrees to Fight Max Baer in Garden in March

New York, Feb. 3.—[Special.]—Tommy Farr had a change of mind today and agreed to fight Max Baer March 11, in Madison Square Garden over the fifteen round route. The Welshman, after five days of negotiations with Promoter Mike Jacobs previously had refused to meet Baer and had booked passage on the Ile de France next week.

Tommy Farr.

Jacobs said each fighter would get 27½ per cent and that the winner would meet the victor of the Joe Louis-Schmeling bout, which is scheduled for June. Farr beat Baer in England last year. His excuse for not wanting to meet the Californian again was that such a bout, even if he emerged the victor, wouldn't add to his prestige.

Baer Is Due Monday.

Baer, along with Brother Buddy and Manager Ancil Hoffman, is due in New York Monday from the Pacific coast. Buddy fights Gunnar Barlund in the Garden March 4. Farr visited Jacobs today, but they did not reach an agreement until Farr had talked it over with Joe Gould, Jim Braddock's manager, who advised Tommy that the best course of action was for him to meet Baer, now that Braddock had definitly retired.

"You beat Baer," said Gould, "and you're right in line for a title shot next September. You're not going to get anywhere fighting those other fellows."

Farr Likes American Cash.

Possibly the clinching point in getting Farr to sign was a higher percentage for him. Farr loves American dollars and doesn't care who knows it. Or it may have been the imminence of a second Louis battle. Farr blames his defeat by the titleholder last August largely on mishandling by his former manager, Ted Broadribb, and is sure he can take Louis in a second outing.

Jacobs also is not forgetting about Jimmy Adamick, the Detroit walloper. He has a good idea of what Jack Kearns' boxer may mean at the gate if Adamick really develops. However, Jacobs likes to keep championships among the fighters under contract to him. To do anything with Adamick Jacobs must wheedle a deal out of Kearns. This may prove a problem.

Another angle of the heavyweight picture was being taken care of at Louis' training camp, where Harry Mendel, Newark promoter, planned to ask John Roxborough, one of the titleholder's managers, if he really meant what he said last week.

Promoters Says He Has the Money.

Roxborough was quoted as saying, "We'll take a match with Tony Galento in Atlantic City if somebody puts up the $100,000 Mendel is talking about."

The promoter insists he has the cash available and is eager to put a direct question to Roxborough. The manager's answer should be interesting in view of the fact that fight observers believe that the Louis ménage can make no moves without consulting Jacobs.

Mills Says Boudreau Case May End Player Tampering

Champaign, Ill., Feb. 3.—[Special.]—The suspension of Louis Boudreau, forward and captain of the Illinois basketball team and third baseman on the baseball team, will mean an early end to the major leagues' practice of soliciting baseball talent while players still are in college, Doug Mills, Illinois basketball coach, said today.

Boudreau was suspended for a semester yesterday by Big Ten faculty advisers because he allowed the Cleveland Indians to send $100 monthly to his mother in return for his verbal promise to sign with the Indians when through college.

Mills, who in his first season last year as head basketball coach led his team to a co-championship with Minnesota, considers the action against his captain as "the bombshell that may stop professional teams from obtaining contracts or agreements from boys still in school." He interpreted it, too, as a "lesson" to any other athlete who might be inclined to accept a similar arrangement.

An Unusual Case.

Neither Mills nor Maj. John L. Griffith, commissioner of Big Ten athletics, could recall a similar case in the Big Ten. Other athletes, however, have been suspended for actually signing professional contracts while students.

Boudreau may be reinstated for competition next year if he ends the arrangement with the Indians. At his home in Harvey, Ill., today, Boudreau said he would remain in school the second semester to assure his eligibility next year. He intends to work out with the freshmen basketball and baseball team to keep in condition.

Other Worries for Coach.

Coach Mills had other worries besides the loss of Boudreau. Lewis [Pick] Dehner, leading scorer in the conference, has been reported officially low in one subject. Dehner, it is thought, can take an examination Feb. 17 to correct the deficiency. If successful, he could rejoin the squad after missing only two games.

Striving to get a team ready for Purdue at Lafayette Monday, Coach Mills is considering a lineup that would place Hapac and Frank at forward, Lasater at center, and Nisbet and Davies at guard.

Max Bishop Appointed Navy Baseball Coach

Annapolis, Md., Feb. 3.—[Special.]—Max Bishop, former Philadelphia Athletics second baseman, today was appointed baseball coach at the United States Naval academy. He succeeds Marty Karow, who resigned to coach the Texas Aggies baseball team. Bishop will report for duty immediately.

Always Something New

A new month is here and that means the approach of real fighting by new fighters in the annual Golden Gloves Tournament of Champions in Chicago Stadium on Feb. 28, March 1 and 2.

Mail orders are being accepted NOW for tickets for this ring carnival, as well as for the finals on March 11, when Chicago's intercity team will be chosen.

Make check or money order payable to the Chicago Tribune Charities, Inc., and mail to Golden Gloves Ticket Manager, Tribune Tower, Chicago.

PRICES
TOURNAMENT OF CHAMPIONS—
$1.10, 66 cents and 40 cents.
FINALS—$3.30, $2.20, $1.65, $1.10 and 55 cents.

DETROIT WHIPS AMERICANS, 6-1; WARES IS STAR

Game Free of Penalties; Leafs Blank Canadiens.

New York Feb. 3.—(AP)—The Detroit Red Wings tonight showed the form that brought them two successive world hocky titles as they routed the New York Americans, 6 to 1, in a National league game, during which not a penalty was handed out.

The smallest crowd of the season here, less than 6,000, saw the trailing team of the United States section outplay the Americans in all but the second period. The game was the second penalty free contest this season, duplicating a Boston-Canadiens' clash earlier in the campaign.

Wares Scores Twice.

Eddie Wares, right winger obtained by Red Wings from Philadelphia Ramblers, led the Detroit attack, scoring two goals and assisting on another. The champions scored four times in the first period and twice in the third. The Americans' goal was made in the second period.

Carl Liscombe started the Wings to victory four minutes after the start and before the period closed Bucko McDonald, Wares, and Syd Howe added to the total. Late in the middle period Tommy Anderson, New York center, made his first goal of the season, on a solo effort.

Young Completes Scoring.

Alex Motter, who drew an assist on McDonald's goal, also set up the play for Wares' second score late in the third period. Doug Young ended the scoring when he shot as he was falling, the puck skidding along the ice past Goalie Earl Robertson, whose vision was blocked. Lineups:

NEW YORK [1].		DETROIT [6].
Robertson	G	N. Smith
Gallagher	R. D.	Young
Day	L. D.	McDonald
Anderson	C	Lewis
Wiseman	R. W.	Kilrea
Beattie	L. W.	Howe

SPARES.

New York—Jerwa, Murray, Stewart, Chapman, Carr, Schriner, Emms, H. Smith, Johnson.

Detroit—Goodfellow, Aurie, Barry, Sorrell, Liscombe, Wares, A. Motter, R. Hudson, Bowman.

Officials—Ion and Mitchell.

FIRST PERIOD.

Scoring—Liscombe [Wares, McDonald], 4:18; McDonald [Motter], 5:24; Wares [Bowman], 16:28; Howe, 19:28. No penalties.

SECOND PERIOD.

Scoring—Anderson, 18:48. No penalties.

THIRD PERIOD.

Scoring—Wares [Motter], 15:58; Young, 18:28. No penalties.

LEAFS BEAT CANADIENS

TORONTO, Ont., Feb. 3.—(AP)—The Toronto Maple Leafs put on one of their few tight defensive displays tonight and blanked the Montreal Canadiens, 3 to 0, in a National Hocky league clash before 11,000 fans. The victory reversed a 6 to 1 trouncing the Canadiens dealt the Leafs two nights ago and boosted Toronto's Canadian section lead to four points.

After bumping the speed out of the flying Frenchmen in a scoreless first period, the Leafs held command. Buzz Boll scored the first goal late in the second period on an unassisted dash, while Paul Haynes and Pep Kelly were serving major penalties for fighting. Murph Chamberlain and Harvey Jackson scored in the third period. Lineups:

CANADIENS [0].		TORONTO [3].
Cude	G	Broda
Siebert	R. D.	Horner
Buswell	L. D.	Fowler
Drouin	C	Thoms
Mantha	R. W.	Boll
Lorrain	L. W.	Jackson

SPARES.

Canadiens—Burke, Goupille, Gagnon, Haynes, Blake, Joliat, Desilets, Lepine, Demers.

Toronto—Hamilton, Apps, Drillon, Davidson, Kampman, Armstrong, Chamberlain, Metz, Kelly.

Officials—Clarence Campbell and Babe Dye.

FIRST PERIOD.

No scoring. Penalties: Jackson, Haynes, Gagnon, Davidson, Kampman.

SECOND PERIOD.

Scoring—Boll, 18:35. Penalties: Kelly [Major], Haynes [Major].

THIRD PERIOD.

Scoring: Chamberlain [Kelly], 16:30; Jackson [Thoms], 17:30. Penalty: Horner.

Glenna Collett Vare Wins in Florida Final, 3 and 2

Belleair, Fla., Feb. 3.—(AP)—Glenna Collett Vare, the former national champion, won the Belleair women's golf title today, scoring a 3 and 2 victory over Bernice Wall of Oshkosh, Wis.

CHICAGO'S EDGE ON DETROIT NOW ONLY 3 POINTS

Last Period Rally Averts Shutout.

Disastrous

CHICAGO [2].		MONTREAL [4].
Karakas	G	Beveridge
Levinsky	L. D.	Wentworth
Wiebe	R. D.	Evans
Dahlstrom	C	Gracie
Seibert	L. W.	Cain
Shill	R. W.	Marker

SPARES.

Chicago—S. Johnson, McKenzie, March, Gottselig, Voss, Romnes, Thompson, Jenkins.

Montreal—Shields, Smith, Blinco, Robinson, Trottier, Ward, Runge, Northcott, Shannon.

FIRST PERIOD.

Scoring—None.
Penalties—None.

SECOND PERIOD.

Scoring—Northcott [Ward-Runge], 3:11.
Penalty—Wentworth.

THIRD PERIOD:

Scoring—Smith [Trottier] 13:17; Cain [Evans], 14:42; Thompson [Romnes-Voss], 16:48; Blinco, 17:33; McKenzie [Romnes], 18:34.

Penalties—Seibert, Smith, Runge.

Officials—A. G. Smith and Bert McCaffrey.

MONTREAL, Feb. 3.—(AP)—In a flurry of third period goals the Montreal Maroons whipped the Chicago Blackhawks, 4 to 2, tonight to move within three points of the third place New York Americans in the National Hocky league's Canadian division.

The victory, besides enhancing the Maroons' chances of gaining the third place playoff spot, cut Chicago's third place margin over the Detroit Red Wings in the United States section to three points. Detroit beat the Americans tonight, 6 to 1. Three thousand five hundred watched the teams battle through two periods of dull hocky in the local game and then break loose with five goals in the last seven minutes.

Northcott Starts Scoring.

Baldy Northcott sent the Maroons ahead early in the second period after they had dominated most of the play in the first. That was the only goal until 13:17 of the third period, when with five Hawks up the ice, Des Smith broke away with Dave Trottier to count Montreal's second goal.

A minute later Herbie Cain made the score 3 to 0 on a breakaway with Stew Evans. The Hawks got that goal back at 16:48 when, with Paul Runge in the penalty box, Paul Thompson collaborated for a point with Doc Romnes and Carl Voss. Runge still was off when Blinco picked up a loose puck and skated the length of the ice to beat Mike Karakas.

Bill McKenzie Connects.

Bill McKenzie ended the scoring flurry a minute later, slapping Romnes' pass behind Bill Beveridge, whose capable goal tending in the second period and the first half of the third had kept the fighting Chicagoans off the scoring sheet.

HAWKS GET CONNOLLY

Officials of the Chicago Blackhawks hocky team announced yesterday they had obtained Bert Connolly, a left wing, on option from the Springfield, Mass., club of the International-American league.

Connolly, 29 years old and a resident of Montreal, Que., saw service in 1934 and 1935 with the New York Rangers. He is almost six feet tall and weighs 165 pounds.

Manager Bill Stewart of the Hawks has indicated he will move Paul Thompson from left to right wing to make room for Connolly.

NEBRASKA NAMES GLENN PRESNELL COACH OF BACKS

Lincoln, Neb., Feb. 3.—[Special.]—Glenn Presnell, former University of Nebraska football star, today was appointed back field coach of the Cornhuskers, Maj. Lawrence Jones, athletic director, announced.

Presnell, who was graduated from Nebraska in 1928, was one of the greatest of Husker players. He served as assistant coach at Kansas last year. Previously he had played professional football with the Ironton, Portsmouth and Detroit teams.

Hocky Standings

AMERICAN DIVISION.

	W.	L.	T.	Pts.	G.	O.G.
Boston	19	8	4	42	84	60
N. Y. Rangers	17	9	5	39	96	58
CHICAGO	9	16	7	25	60	89
Detroit	7	19	8	22	62	94

CANADIAN DIVISION.

	W.	L.	T.	Pts.	G.	O.G.
Toronto	15	8	7	37	99	84
Canadiens	13	11	7	33	90	81
N.Y. Americans	10	13	6	26	55	64
Maroons	10	16	4	24	63	79

LAST NIGHT'S RESULTS.

Maroons, 4; Chicago, 2.
Detroit, 6; New York Americans, 1.
Toronto, 3; Canadiens, 0.

FARRAGUT BEATS LINDBLOM FIVE IN OVERTIME, 33-31

Tilden Seniors Defeat Du Sable, 42-39.

Farragut's senior basketball team dropped Lindblom from the top in the central section of the city high school league yesterday, 33 to 31, in an overtime game on the winner's court.

Farragut led, 16 to 13, at the half but Lindblom made up one point in the next quarter and tied the score in the closing seconds at 29-all when Yercich made his seventh field goal.

Tilden Beats DuSable.

Farragut won on baskets by Viskocil and Laughlin. Vanzanitis ended the scoring for Lindblom.

Tilden jolted DuSable, 42 to 39, and took first place alone, undefeated in five games. Phillips beat Kelly 33 to 20, for its fourth victory in five games and moved into a tie with Lindblom for second.

Marshall Wins Two.

In the west section, the Marshall seniors won their sixth in a row by beating Foreman, 39 to 33, following a 63 to 37 triumph in the junior class.

The Marshall seniors are undisputed leaders and the juniors are in second place.

In the latter competition Crane checked in its sixth victory in six games by beating Washburne, 52 to 34. Marshall, Crane senior forward, led the scoring in both divisions with twenty points. Lineup:

SENIORS.

WELLS [46].	B	F	P	TULEY [27].	B	F	P
Killian,f	6	6	1	Roth,f	0	0	0
Wodka,f	2	0	2	Kolakowski,f	0	0	1
Bogdanski,c	3	1	1	Roberts,c	8	1	0
Hoffman,g	1	0	2	Baranowski,g	3	0	1
Rybicki,g	6	0	0	Glick,g	0	0	1
Saladino,f	1	1	0	Rykevicz,f	1	0	1
Kuklinski,c	0	0	2	Tukacek,f	1	0	0
Samuels,g	0	0	1	Sremaniak,g	0	0	2

HARRISON [39].	B	F	P	MANLEY [19].	B	F	P
Kemp,f	1	1	2	Eubovsky,f	2	2	3
Simmon,f	4	6	1	Levin,f	1	0	0
Parse,c	3	0	0	Turk,c	1	0	0
Zebrinwski,g	2	0	1	Karn,g	2	0	0
Vilka,g	1	0	3	Altervik,g	0	0	1
Bartell,c	2	0	1	Kaska,f	2	1	2
Vilcek,g	1	0	0				
Portner,f	1	2	0				

FARRAGUT [33].	B	F	P	LINDBLOM [31].	B	F	P
Henry,f	2	0	4	Higgins,f	2	0	1
Loughlin,f	2	0	1	Yercich,f	7	0	3
Dusak,c	5	1	0	Vanzanitis,c	4	1	2
Sutula,g	1	0	1	Budz,g	0	2	4
Viskocil,g	3	4	0	Britrich,g	0	0	0
Vukasovic,g	0	2	1	Amidon,g	1	0	0

PARKER [33].	B	F	P	MORGAN PARK [32].	B	F	P
Conroy,f	5	0	0	Daylie,f	5	3	1
Gill,f	3	0	1	Campbell,f	3	3	2
Jorgenson,c	3	1	0	Mathers,c	1	0	2
Black,g	1	2	3	O'Connor,g	2	1	1
Wagenberg,g	2	1	4	Stigall,g	0	0	4
Briggs,f	0	0	2	Jones,f	0	1	0
Melnick,g	0	1	1	Kerns,f	1	0	2
Hardin,f	0	0	1				

MARSHALL [39].	B	F	P	FOREMAN [33].	B	F	P
Comin,f	5	2	2	Wroblewski,f	6	1	1
Lauchiskis,f	6	0	3	Psolski,f	3	2	3
Moyett,c	0	0	4	Betlack,c	4	0	2
Walsh,g	3	1	1	Wistert,g	0	1	4
Pantaz,g	3	1	4	Ciehiuch,g	1	1	3
Stillman,g	0	1	2				
Richman,f	0	0	1				
Cook,g	0	0	1				

TILDEN [42].	B	F	P	DU SABLE [39].	B	F	P
Aidon,f	4	1	0	Bailey,f	3	1	3
Josethowicz,f	4	0	1	Senior,f	3	2	0
Blackburn,c	3	1	2	Taylor,c	6	4	1
Toney,g	5	4	1	Fowler,g	4	0	1
Alexander,g	1	0	3	Lindsey,g	0	0	4
Kublusek,g	1	0	1	A.Taylor,f	0	0	2

CRANE [48].	B	F	P	WASHBURNE [31].	B	F	P
Marshall,f	8	4	2	Brodcik,f	4	1	0
Sidlauskas,f	0	0	0	Welacha,f	4	0	0
Allison,c	3	3	1	Ostrawski,c	0	6	1
Cammaratta,g	1	2	3	Klinger,g	1	1	4
Burrows,g	0	3	1	Kunz,g	1	0	2
Niemiec,f	0	0	1	Bik,g	0	0	1
Maslanka,c	6	0	3	Godfrey,f	1	1	1
Landeau,g	0	0	1				

JUNIORS.

WELLS [21].	B	F	P	TULEY [19].	B	F	P
Rajca,f	1	3	1	Trudman,f	4	0	1
Hoffman,f	3	1	2	Fraden,f	1	1	4
Jaroch,c	4	1	1	Rosenblum,c	1	1	3
Danello,g	0	0	1	Saltzberg,g	1	1	1
Samiec,g	0	0	3	Simovitch,g	1	0	0

CRANE [52].	B	F	P	WASHBURNE [34].	B	F	P
I.Lebow,f	2	2	0	Tamborello,f	3	0	1
Callas,f	6	5	4	Hernandez,f	0	1	0
J.Lebow,c	4	0	3	Vasquez,c	0	0	0
Goldberg,g	7	1	1	Cascio,g	0	0	0
Block,g	2	0	3	Genovese,g	0	0	1
Zenner,g	0	0	1	Velissaris,f	3	0	4
Kipnis,g	0	1	1	Mendoza,f	5	3	1
Moskovitz,g	0	1	1	Killian,c	2	0	3
				Wrobel,g	1	1	0
				Jaime,g	0	1	2
				Givens,g	0	0	2

MARSHALL [63].	B	F	P	FOREMAN [37].	B	F	P
Brenner,f	7	1	1	Filippi,f	3	0	1
Skolnik,f	6	1	1	Buczak,f	3	2	2
Zindel,c	0	1	1	Guth,c	2	1	3
Cook,g	5	0	2	Redmond,g	3	0	2
Sobel,g	3	0	2	Sowa,g	2	3	1
Pine,g	0	0	1	Ondrejcin,f	2	0	0
Weiner,f	1	0	1	Coy,g	0	1	1
Abrams,f	2	0	1				
Klibanov,f	2	2	2				
Pollack,g	0	0	2				
Bender,c	3	0	0				

Prep Basketball

YESTERDAY'S RESULTS.

CITY LEAGUE.

Juniors.

Parker, 28; Morgan Park, 13.
Wells, 21; Tuley, 19.
Crane, 52; Washburne, 34.
Marshall, 63; Foreman, 37.

Seniors.

Hyde Park, 32; Faculty, 26.
Wells, 46; Tuley, 27.
Harrison, 39; Manley, 19.
Crane, 48; Washburne, 31.
Austin, 34; Medill, 22.
Farragut, 33; Lindblom, 31 [overtime].
Phillips, 33; Kelly, 20.
Parker, 33; Morgan Park, 32.
Marshall, 39; Foreman, 33.
Tilden, 42; Du Sable, 39.

GAMES TODAY.

CITY LEAGUE.

Juniors and Seniors.

Bowen at Fenger.
Calumet at Hirsch.
Harper at Englewood.
Roosevelt at Lake View.
Amundsen at Waller.
Lane at Senn.
Schurz at Steinmetz.
Sullivan at Von Steuben.

SUBURBAN LEAGUE.

Frosh, Soph, and Heavies.

Oak Park at Highland Park.
Evanston at Proviso.
Morton at Waukegan.

WEST SUBURBAN LEAGUE.

Lights and Heavies.

Glenbard at Riverside.
Hinsdale at La Grange.
York at Maine.

SOUTH SUBURBAN LEAGUE.

Lights and Heavies.

Blue Island at Bloom.
Thornton at Calumet City.

CATHOLIC LEAGUE.

Juniors and Seniors.

St. Mel at St. George.
St. Patrick at Fenwick.
Leo at St. Ignatius.
Mount Carmel at St. Rita.

PRIVATE SCHOOL LEAGUE.

Wheaton academy at Francis Parker.
Central Y. at Chicago Christian.
Luther Institute at North Park academy.

Lights and Heavies.

Antioch at Warren.
Leyden at Bensenville.
Libertyville at Lake Forest.
Niles Center at Barrington.
Palatine at Grant.
Wauconda at Ela.

MISCELLANEOUS.

Howe Military school at Morgan Park.

JUNIOR COLLEGE.

La Grange at Thornton.

MOON MULLINS—THE RANGER

Loyola Meets a Team with Revenge Ideas

The George Washington university basketball team, which meets Loyola in the latter's gymnasium tonight, will carry a little extra determination into the battle. The boys from the capital were stepping along toward an undefeated season with twenty-six straight victories to their credit last season when the Ramblers engaged them in Washington and snapped the string.

Loyola, expecting one of its hardest games of the season, has been practicing a new style of offense this week. Under the new system each player on the floor will take a turn at center.

The Ramblers expect to present an unbroken front for the first time in several weeks as Bob Brennan, regular guard, has removed the cast from his broken finger and claims it is as strong as ever. He was injured New Year's night in the game with Carnegie Tech. Lineups:

LOYOLA.		GEO. WASHINGTON.
W. O'Brien	F	Faris
Hogan	F	T. O'Brien
Novak	C	Butterworth
Kautz	G	Silkowitz
Brennan	G	Garber

ARMOUR TECH BEATEN, 37 TO 25, ON LONG SHOTS

Ypsilanti, Mich., Feb. 3.—[Special.]—Armour Tech of Chicago lost to a fast driving Michigan State Normal team tonight, 37 to 25. Many of Normal's baskets came on long shots.

MICH. NORMAL [37].	B	F	P	ARMOUR TECH [25].	B	F	P
Walsh,f	1	1	1	Scherer,f	1	0	1
Casucci,f	2	1	0	O'Brien,f	5	0	2
Engle,c	2	1	2	Swanson,c	4	1	2
Rose,g	2	0	2	Henriksen,g	0	0	1
Wenger,g	4	1	0	O'Connell,g	2	0	3
Walker,c	1	0	0	Hoffman,f	0	0	0
Squires,f	0	1	0	Sheehan,f	0	0	0
Yeager,f	1	0	1	Wagner,g	0	0	1
Zacher,f	1	0	0	Janicek,g	0	0	2
Anderson,g	2	0	0	Brown,f	0	0	0

Camp Fire Club to Entertain Fisherman Kip Farrington

F. Kip Farrington Jr., nationally known big game fisherman, will be a guest of the Camp Fire club of Chicago tonight at the Mid-Day club, 33 South Clark street, Chicago.

Fergus Lost to 124th Poloists for Yale Game

Injured in practice, Lieut. William D. Fergus, defense man and captain of the 124th Field Artillery polo team, will be on the sidelines tomorrow night when the Chicagoans oppose the Yale university trio in the artillery armory, Cottage Grove avenue and 52d street.

Lieut. Fergus will be replaced by Lieut. Russell [Rannie] Rasmussen, a regular member of the Red Legs threesome and alternate of the 124th senior team.

Lieut. Fergus has suffered a broken vertebra in his neck, sustained when he was thrown from his horse, which rolled over on him as he was attempting to extricate himself.

Lieut. Rasmussen, who rates one goal, will line up with Capt. Romeo E. Mura and Lieut. Don Rice, who carry three each. The seven goal team strength of the 124th Artillery compares with six for Yale. The Yale team will be given a 1 point handicap.

The Yale squad of four players, accompanied by Capt. W. H. Hill, coach, and Bradford Cleaveland, polo manager, will arrive tomorrow morning at the La Salle street station at 7:35 o'clock.

JOLSON WANTS FIGHT PROFITS; SUES MANAGER

Los Angeles, Cal., Feb. 3.—(AP)—Break up of the boxing partnership of Al Jolson and manager Eddie Meade over the ownership of world's featherweight champion Henry Armstrong was indicated today by Jolson.

Claiming that he had received only $4,000 out of the $5,000 he spent in buying Armstrong's contract a year and a half ago and none of the boxer's purse money, Jolson said he had instructed his attorney to bring suit for breach of contract against Meade.

Armstrong's contract was purchased from Wirt Ross, and under Meade's guidance, he began a succession of victories that carried him to the 126-pound title. Meade, formerly of Cleveland, has been a fight manager for about twenty years.

Ohio State Gets Late Start, but It Wins, 47-40

Columbus, O., Feb. 3.—[Special.]—Ohio State's basketball team defeated Ohio university, 47 to 40, tonight after trailing at the half, 23 to 14.

The Buckeyes started to reduce the Ohio lead immediately after the second half opened, doing their job so efficiently that with ten minutes left to play, they held a 34 to 27 margin.

Ohio State's failure to function in the first period may be attributed to the large number of reserves who played. The second half saw the varsity five performing, with the resultant higher percentage of successful shots.

Highest scorer of the game was Schick, Ohio State center, who made thirteen points. Rinta, Ohio university guard, followed with twelve points. Baker of Ohio State sank eight free throws and missed five.

OHIO STATE [47].	B	F	P	OHIO [40].	B	F	P
Stafford,f,c	1	1	2	Hood,f	1	4	4
Hull,f	5	1	0	Belar,f	0	0	0
Baker,f	1	8	3	Lalich,f	4	2	3
Schick,c	5	3	1	Shoemaker,f	1	0	1
Goletz,c	0	0	1	Grothaus,c	0	0	3
Sattler,c	0	0	0	Peoples,c	3	0	3
Lynch,g	0	1	0	Rinta,g [c]	5	2	3
Boughner,g	4	0	1	Malokas,g	1	2	3
Prewitt,g	0	0	4				
McDon'd,g [c]	0	1	3				

Free throws missed: Hull, Baker [5], Schick [2], Goletz, Boughner, McDonald, Hood, Lalich [6], Shoemaker.

Referee—Frank Lane [Detroit]. Umpire—Dick Bray [St. Xavier].

LANDIS RULES ARTHUR REBEL IS FREE AGENT

Arthur Rebel, a member of the Bartlesville, Okla., baseball club last season, yesterday was declared a free agent by Kenesaw Mountain Landis, baseball commissioner, over the protests of the Kansas City club of the American association, which sought to select him as a member of the Blues for the 1938 season.

Rebel, Commissioner Landis ruled, signed with Bartlesville with the stipulation that he would be declared a free agent at the end of the 1937 season, but Kansas City, which has a working agreement with the Bartlesville club, sought to draft him regardless of Rebel's free agency.

Jones in Court for Tax Refund; Plays Golf with Judge

Macon, Ga., Feb. 3.—[Special.]—Robert T. Jones, Atlanta golfer and attorney, first opened his fight to recover from the federal government more than $53,000 in income taxes paid in 1931 and 1933, then played golf with the judge who is hearing the case, the special prosecuting attorney appearing against him, and a Macon friend today.

The former golf champion and his father, Robert J. Jones, were the only witnesses at the hearing, being held before Federal Judge Bascom S. Deaver without jury upon agreement of counsel. After the session Judge Deaver, Mills Kitchens, special assistant to the United States attorney general, Joe Neel of Macon, and Jones played their round of golf.

Disputed items on which the golfer seeks to recover taxes are $101,000 in 1931 and $55,000 in 1933 for a series of movie shorts. The suit involves legality of a trust setup. Jones seeks to have the funds adjudged subject to trust taxation instead of income taxation. Arguments will be concluded Friday.

PANKO TRIUMPHS; GAINS HANDBALL QUARTER-FINAL

Only one of the four matches in the Central A. A. U. state handball singles championships went three sets last night at the Madison A. C. Bob Quinn of the host club fell before Steve Panko of the Joliet Y. M. C. A., 21-8, 1-21, 21-13.

Panko thus advanced to the quarter-finals, which will be played tonight. Marty McElligott, Al Culver, Frank Turk, and other contestants reached this stage Wednesday.

McElligott will meet the national champion, Joe Platak. The summaries:

Marty McElligott, Madison A. C., defeated Mike Gentile, Madison A. C., 21-10, 21-6.

Steve Panko, Joliet Y. M. C. A., defeated Bob Quinn, Madison A. C., 21-8, 1-21, 21-13.

Al Culver, National H. C., defeated Sam Schester, J. P. I., 21-3, 21-13.

Frank Turk, Joliet Y. M. C. A., defeated Charles Revas, Postl H. C., 21-3, 21-14.

Talked About, Calumet Farm Entry, Wins

Miami, Fla., Feb. 3.—[Special.]—Talked About, from the Calumet farm of Warren Wright in Chicago, captured today's feature at Hialeah. There was also much talk about Eddie Arcaro's triple and the fact that this lad now has a commanding lead among the riders in action at the meeting.

Arcaro had no mount in the main event, where Talked About was up in the last sixteenth to score by a head over Kingsbury, but he previously had got home first with Mrs. M. H. Charle's Blond Spook, Greentree stable's Perfect Peace, and Paragon stable's Indomitable.

Accounts for Daily Double.

The first two Arcaro winners accounted for the daily double and Indomitable's victory paid $51.30 for a $2 ticket.

For the Tropical purse, which was the main event, Townsend B. Martin's Sprinter, Stubbs, went to the post the public choice. Strongly backed as the second favorite was Talked About. He needed all the push Jocky Irving Anderson could put into the final drive to catch Stubbs, which still was leading inside the sixteenth pole.

Kingsbury was going just about as fast as the Calumet color bearer, with the result that both horses dashed past the tiring Stubbs and left him only third position. Stubbs was beaten a length for the place.

Track Fast Despite Showers.

The winner was timed in 1:11 3-5 over a track that was fast even though showers fell during the afternoon.

Arcaro's first winner came in the 2 o'clock race. Blond Spook returned $9.90 and outfinished Swift Gold and Minstrel Star to be timed in 1:27 for seven furlongs. Then, with Perfect Peace, Arcaro completed the double, which was worth $24.30.

Pairings Made for First Round of Davis Cup Play

Washington, D. C., Feb. 3.—[Special.]—Drawings were made today by Secretary of State Hull for the first round matches of the annual Davis Cup Tennis play.

The ceremonies, witnessed by diplomatic representatives of the 25 challenging nations, took place in the patio of the Pan American building.

The pairings, in the order of the draw, follow:

AMERICAN ZONE.

Japan vs. Canada; Australia vs. Mexico.

EUROPEAN ZONE.

Second round [first round byes]: Germany-Norway, Hungary-New Zealand; Monaco vs. winner of France-Netherlands series.

First round: France-Netherlands, Poland-Denmark, Ireland-Italy, Czechoslovakia, Jugoslavia, Great Britain-Rumania.

Second round [first round byes]: Sweden-Switzerland, Greece-Belgium, Austria-India.

PATTY BERG AND MRS. JAMESON IN GOLF FINAL

Coral Gables, Fla., Feb. 3.—[Special.]—Patty Berg of Minneapolis and Mrs. Jane Cothran Jameson of West Palm Beach will meet tomorrow for the Miami Biltmore Women's golf championship. They won their way into the title match today. Miss Berg defeated Dorothy Kirby of Atlanta, 4 and 3. Kathryn Hempill of Columbia, S. C., was a victim of Mrs. Jameson's brilliant play. The latter was 1 up at the finish.

Barskis All-Stars Beat Bridgeport K. of L. Five

Barskis All Stars, led by Tony Lauritis and Pete Barskis, former De Paul players, defeated the Bridgeport K. of L., 20 to 18, in the last of a three game card in Jaunimas Lithuanian basketball league play at the St. Augustine gymnasium, 50th and Bishop streets, last night. In other games the Petkus Boosters beat Roosevelt Furnitures, 38 to 24, and the St. George C. Y. O.'s beat the 13th Ward Liths., 33 to 23.

BARBARA FACES CHIVAS IN RAINBO BATTLE TONIGHT

McIntire Subs as Burns' Opponent.

Johnny Barbara, welterweight runnerup to Chester Rutecki in the 1936 Chicago Golden Gloves tournament, will return to action in a ten round bout with Sammy Chivas of Detroit in Rainbo Fronton, Clark street and Lawrence avenue, tonight.

Barbara, who has scored sixteen victories in nineteen professional bouts, is making his first Chicago appearance since he lost a hard battle to Harold Brown in Marigold Gardens Nov. 29.

Bobby McIntire, Detroit lightweight, has been substituted for George Van Der Hayden in a six round secondary feature against Charley Burns of Johnstown, Pa. Matches at four rounds will bring together Owen Woods and Eddie Helstrom, Tony Di Pasquale and Jack Conrad, Mike Battalino and Billy Morgan.

Verl Davis, Kankakee lightweight, will meet Earl Gibson of Gary in a five round contest topping this evening's amateur show in the Madison Athletic club, 4711 Madison street. Billy Gillespie, heavyweight protege of Karl Ogren, is paired with Lucius Williams of the south side in a co-feature. Matchmaker Jack Biggerstaff also has paired Jack Smiley with Matty Plovonich, Northwest gymnasium's welterweight. Harry Thomas, who will fight Tony Galento in Madison Square Garden Feb. 18, will referee. . . , Tony Sopko and his brother Mike, will appear in matches featuring the amateur program tonight in Northwest arena, 3968 Milwaukee avenue. Tony is matched with Burnell Williams, welterweight, and Mike with Lee Wiley, featherweight. There will be five other bouts.

F. M.

EX-BALL PLAYER SLAIN BY FRIEND IN GUN ACCIDENT

New York, Feb. 3.—[Special.]—Michael B. Donovan, one time short stop for the old New York Highlanders, today was shot and killed by a revolver in the hand of a man who had long been his best friend, Joseph A. Courtney, a prize fighter known as "the gentleman boxer" in the early 1900s.

The shooting occurred in the offices of the Consolidated Edison company, where the two had been employed as guards for more than twenty years.

Shaking with sobs, Courtney told police later that the revolver he used as guard was discharged accidentally while he was trying to untangle a handkerchief which became caught in the trigger.

The dead man played short stop for the Highlanders in the days before that club became known as the Yankees. Courtney fought Matty Baldwin in 1900 in a celebrated bout and also was said to have knocked out Leach Cross.

Hebrews Meet Demons on Windy City Program

The Chicago Hebrews will meet Harmon's Demons in the main game of the Windy City Basketball league's card of three games at the Park Casino, Madison street and Hamlin avenue, tonight. In their last meeting the Hebrews won in the closing minute. The Turner girls will meet the I. C. Co-eds in the opening game, at 7:30, and the Schlosser Bakers will play the Petrones in the second contest, starting at 8:30.

Western Electric League Bowler Hits 300 Game

James Ceithaml of the Hawthorne Club Piece Rates team bowled a 300 opening game in a Western Electric league match on the Windy City alleys last night. As the league has the sanction of the American Bowling congress, Ceithaml will receive a gold medal. His subsequent games were 188 and 182 for a 670 series total.

Shawnee Club Water Polo Team Wins Its 4th, 6-0

The Shawnee Country club water polo team scored its fourth consecutive victory in the north section of the Chicago Park District league last night by defeating Portage Park, 6 to 0, in the Shawnee pool. Stanley Connelly of Shawnee scored four goals.

Junior College Tourney Opens in Joliet Feb. 22

The sixth annual Illinois Junior basketball college tournament will be held in Joliet Feb. 22 to 26. Wilson, Wright, and Herzl, all municipal colleges of Chicago, North Park college, and Morton, Thornton, La Grange, Morgan Park, Joliet, and Lisle will compete in the state tournament.

HIALEAH PARK FORM CHART

FIRST RACE—Seven furlongs. Three year olds. Purse $1,000. Net value to winner, $700; second, $150; third, $100; fourth, $50.

Horse—	Wt	PP	St	¼	½	Str	Fin	Jocky	Eq odds
BLOND SPOOK	120	2	3	2^h	1^1	1^4	1^5	E.Arcaro	3.95-1
SWIFTGOLD	115	12	1	4^4	2^h	$2^{1\frac12}$	2^1	F.Kelly	2.50-1
MINSTREL STAR	120	7	5	3^h	4^5	3^1	3^1	J.Stout	6.10-1
SURE LAD	120	4	6	6^2	6^3	4^h	$4^{\frac12}$	I.Anderson	15.15-1
TWILIGHT TRYST	115	10	7	$8^{1\frac12}$	8^3	$5^{\frac12}$	$5^{1\frac12}$	V.Thompson	87.60-1
MISTER JACKO	120	3	10	7^h	7^1	$6^{1\frac12}$	6^2	L.Turner	9.70-1
PAMEIOB	120	6	12	12	12	9^1	7^2	W.D.Wright	4.60-1
CHANCEFUL	120	8	4	$5^{\frac12}$	5^h	8^1	8^3	R.Dotter	17.05-1
STAR MINT	115	1	2	$1^{1\frac12}$	$3^{\frac12}$	$7^{\frac12}$	9^3	H.Dabson	18.65-1
SALT BAY	115	5	11	11^4	10^3	10^2	10^1	S.Young	36.50-1
BAHAMA KNIGHT	120	11	8	9^h	11^2	$11^{\frac12}$	11^1	K.McCombs	67.30-1
FOLIAGE	120	9	9	10^5	9^2	12	12	C.Kurtsinger	24.15-1

Time, 1:27. Two dollar mutuels paid: Blond Spook, $9.90 straight, $4.20 place, $3.30 show; Swiftgold, $4.30 place, $3.00 show; Minstrel Star, $3.40 show. Winner ch. g., 3, by Blondin-Pooks Hill. Owner, Mrs. M. H. Charles. Trainer, W. B. Mitchell. Start good. Won easily, place driving. Went to post at 2:02. Off at 2:03.

A very cheap lot. BLOND SPOOK took lead around turn and drew away easily. SWIFTGOLD held on gamely. MINSTREL STAR was shuffled back around turn but came again at end. SURE LAD ran good race.

SECOND RACE—Seven furlongs. Three year olds. Purse $1,000. Net value to winner, $700; second, $150; third, $100; fourth, $50.

Horse—	Wt	PP	St	¼	½	Str	Fin	Jocky	Eq odds
PERFECT PEACE	120	6	1	1^h	$1^{1\frac12}$	$1^{1\frac12}$	1^2	E.Arcaro	1.35-1
UNSELFISH	120	4	6	2^2	2^5	2^6	2^6	T.P.Martin	6.05-1
BIT BY BIT	115	3	4	6^2	$4^{\frac12}$	3^4	3^6	J.Renick	4.85-1
BLUE ICE	120	2	7	7^3	$6^{1\frac12}$	$4^{\frac12}$	4^1	S.Young	6.75-1
SARANITE	115	10	5	$3^{1\frac12}$	3^3	5^4	5^6	P.Roberts	12.75-1
BLAZING MEMORY	120	1	3	$4^{1\frac12}$	5^1	$6^{\frac12}$	$6^{\frac12}$	L.Laurin	81.70-1
PETIT JEAN	120	8	9	8^2	$8^{\frac12}$	7^5	$7^{1\frac12}$	L.Turner	67.15-1
BLUE ANNA	115	7	2	$5^{\frac12}$	7^1	8^2	8^3	J.Barba	94.90-1
INTERCESSOR	120	9	11	11^{10}	11^{10}	9^8	9^6	W.D.Wright	10.95-1
HEADMISTRESS	115	11	10	10^4	10^4	10^3	10^8	H.LeBlanc	110.40-1
BIRD DOG	115	12	12	12	12	11^2	11^2	J.Stout	25.15-1
COUNT CLOPORTE	120	5	8	$9^{\frac12}$	9^1	12	12	J.Hamilton	217.00-1

Time, 1:26. Two dollar mutuels paid: Perfect Peace, $4.70 straight, $3.50 place, $2.50 show; Unselfish, $4.90 place, $3.20 show; Bit By Bit, $3.10 show. Winner ch. g., 3, by Infinite-Pescara. Owner, Green Tree stable. Trainer, J. M. Gaver.

PERFECT PEACE got away fast, displayed excellent speed and won nicely in hand. UNSELFISH, showing more early speed than usual, followed pace all the way and was next best. He might have won but for being interfered with by the winner.

THIRD RACE—One mile. Three year olds. Purse $1,000. Net value to winner, $700; second, $150; third, $100; fourth, $50.

Horse—	Wt	PP	St	¼	½	Str	Fin	Jocky	Eq odds
BROAD VISION	106	9	11	10^1	10^4	4^3	$1^{\frac12}$	V.Thompson	6.30-1
TOWN CAR	113	3	3	$3^{1\frac12}$	3^h	$2^{1\frac12}$	2^3	J.Mattioli	14.05-1
LOVICK	113	6	8	8^1	7^1	$3^{\frac12}$	3^h	S.Young	3.25-1
MISS OAK	107	1	1	1^1	1^1	1^2	$4^{\frac12}$	A.Clutter	4.50-1
ETHELMONT	106	4	10	9^h	9^1	8^1	5^6	K.McCombs	12.85-1
CRACK ALL	106	10	7	7^1	5^1	6^h	6^1	S.Williams	94.10-1
FEEDMAN	117	7	4	4^1	4^1	$7^{\frac12}$	7^1	W.D.Wright	4.30-1
ODDESA FRANK	113	8	5	6^h	8^1	$8^{\frac12}$	8^h	C.Kurtsinger	9.35-1
ODDESA'S PRIDE	115	11	9	11	11	$9^{\frac12}$	9^1	A.Schmidl	20.30-1
WEARY FLOWER	113	5	6	5^h	$6^{\frac12}$	10^3	10^4	E.Arcaro	18.80-1
NEVER CEASE	106	2	2	2^3	2^1	11	11	P.Roberts	33.15-1

Time, 1:40 1-5. Two dollar mutuels paid: Broad Vision, $14.60 straight, $7.70 place, $5.00 show; Town Car, $12.20 place, $6.70 show; Lovick, $3.90 show. Winner ch. f., 3, by Peter Hastings-Periscope. Owner, W. H. Berri. Trainer, G. C. Winfrey.

BROAD VISION was outrun for the first half mile, worked her way up and, closing with a good burst of speed, caught TOWN MAR in last seventy yards and won going away. TOWN CAR raced MISS OAK down but weakened suddenly. LOVICK finished fast.

FOURTH RACE—Six furlongs. Four year olds and up. Purse $1,000. Net value to winner, $700; second, $150; third, $100; fourth, $50.

Horse—	Wt	PP	St	¼	½	Str	Fin	Jocky	Eq odds
INDOMITABLE	113	5	1	1^h	1^1	1^1	1^2	E.Arcaro	24.65-1
TIME SIGNAL	114	1	3	$2^{\frac12}$	$2^{1\frac12}$	$2^{\frac12}$	2^2	R.Eccard	2.10-1
MAX B.	113	2	4	3^h	5^2	3^3	3^1	F.Scheih	7.75-1
SUNPHANTOM	111	3	5	4^h	$4^{\frac12}$	5^2	4^h	I.Anderson	7.70-1
SORCERESS	108	8	6	6^4	6^3	6^4	5^3	C.Bierman	13.10-1
LADY MARYLAND	105½	6	7	7^4	7^8	7^5	6^h	W.Adelman	4.30-1
KNOWING	115	7	2	5^3	3^h	4^1	7^{10}	S.Young	3.10-1
GREAT BLAZE	109	4	8	8	8	8	8	C.Kurtsinger	48.05-1

Time, 1:11 2-5. Two dollar mutuels paid: Indomitable, $51.30 straight, $16.30 place, $7.90 show; Time Signal, $4.60 place, $3.80 show; Max B., $4.30 show. Winner b. or br. g., 5, by Man o'War-Violet Mahoney. Owner, Paragon stable. Trainer, E. B. Carpenter. Start poor. Won easily, place same. Went to post at 3:31. Off at 3:32.

INDOMITABLE, showing marked improvement and displaying a wonderful turn of speed, ran into lead soon after start, set a fast pace and was going away at end. TIME SIGNAL moved up gamely but was no match for the winner.

FIFTH RACE—One mile. Three year olds. Purse $1,100. Net value to winner, $775; second, $175; third, $100; fourth, $50.

Horse—	Wt	PP	St	¼	½	Str	Fin	Jocky	Eq odds
SKETCHBOOK	112	4	2	1^3	1^1	1^8	1^{10}	G.Seabo	1.40-1
†BIRTHDAY	120	3	5	4^1	4^2	3^8	2^h	E.Arcaro	4.35-1
FLYING LEE	112	2	4	$3^{\frac12}$	$3^{1\frac12}$	2^4	$3^{1\frac12}$	C.Kurtsinger	10.25-1
GRANDEVER	117	5	6	5^h	6^h	6^1	4^8	I.Anderson	2.75-1
BLINI	103	7	1	7	5^h	$4^{\frac12}$	5^8	J.Renick	39.50-1
†LOURDES	95	6	7	6^h	7	7	6^8	V.Polk	4.35-1
THE WHALE	112	1	3	$2^{\frac12}$	$2^{\frac12}$	$5^{\frac12}$	7	F.Scheih	6.40-1

†Greentree stable entry. Time, 1:38 3-5. Two dollar mutuels paid: Sketchbook, $4.80 straight, $3.10 place, $2.40 show; Birthday, $3.70 place, $2.70 show; Flying Lee, $3.50 show. Winner b. f., 3, by Zacaweista-Battle of Flowers. Owner and trainer, W. J. Hirsch. Start good. Won galloping, place driving. Went to post at 4:01. Off at 4:02½.

SKETCHBOOK ran as if much the best. She opened a wide gap early and was only galloping at end. BIRTHDAY finished fast and was second in last stride. FLYING LEE held on well. GRANDEVER was poorly ridden. He was allowed to drop many lengths out of it in early part, closed with a rush in last quarter mile.

SIXTH RACE—Six furlongs. Four year olds and up. Purse $1,200. Net value to winner, $850; second, $200; third, $100; fourth, $50.

Horse—	Wt	PP	St	¼	½	Str	Fin	Jocky	Eq odds
TALKED ABOUT	110	2	4	5^2	$3^{\frac12}$	$3^{1\frac12}$	1^h	I.Anderson	2.30-1
KINGSBURY	113	4	1	2^1	2^1	2^h	2^1	S.Young	6.65-1
STUBBS	113	8	2	1^2	1^3	1^2	3^1	V.Thompson	1.90-1
DROWSY	105	5	6	4^h	5^6	4^2	4^7	P.Roberts	13.40-1
BIOLOGIST	107	1	5	8	$6^{\frac12}$	$5^{\frac12}$	5^3	J.Renick	16.45-1
LADY HIGLOSS	108	7	7	6^3	7^2	7^2	6^8	C.Bierman	6.10-1
NO SIR	110	6	8	7^2	8	8	7^8	E.DeCamillis	16.80-1
NAD	107	3	3	$3^{\frac12}$	$4^{\frac12}$	6^1	8	R.Eccard	60.80-1

Time, 1:11 3-5. Two dollar mutuels paid: Talked About, $6.60 straight, $3.70 place, $2.80 show; Kingsbury, $5.20 place, $3.20 show; Stubbs, $2.70 show. Winner b. c., 4, by The Porter-Lucille Wright. Owner, Calumet farm. Trainer, F. J. Kearns. Start poor. Won driving, place same. Went to post at 4:31. Off at 4:35.

TALKED ABOUT was hustled along from the start. The boy steered him to the outside and, finishing with a rush, won going away. KINGSBURY was a stout contender from the start and ran good race. STUBBS had plenty of speed but weakened suddenly in last sixteenth. DROWSY well up all the way.

SEVENTH RACE—Mile and one-eighth. Four year olds and up. Purse $1,000. Net value to winner, $700; second, $150; third, $100; fourth, $50.

Horse—	Wt	PP	St	¼	½	Str	Fin	Jocky	Eq odds
FIDELIS	117	9	8	8^3	8^5	4^8	$1^{1\frac12}$	E.Porter	4.65-1
STONE MARTIN	115	7	2	3^3	$3^{1\frac12}$	1^1	2^2	F.Scheih	2.50-1
BABWRACK	113	5	6	7^4	7^6	3^2	3^5	G.Seabo	8.15-1
JUDGE HASTEN	109	2	5	4^h	4^h	5^2	4^8	H.Keppler	4.80-1
SALAVINA	99	1	1	1^3	1^4	2^2	5^h	S.Williams	58.15-1
BLUE KING	106	3	4	6^2	6^h	$6^{\frac12}$	6^2	V.Thompson	33.65-1
ALBUQUERQUE	116	8	7	2^4	2^2	$7^{\frac12}$	7^5	K.McCombs	4.90-1
MISS CAPERS	115	6	3	5^2	5^2	8^8	8^4	J.Rosen	7.20-1
STILL ALARM	108	4	9	9	9	9	9	C.Bierman	28.75-1

Time, 1:54. Two dollar mutuels paid: Fidelis, $11.30 straight, $5.50 place, $3.90 show; Stone Martin $3.70 place, $2.80 show; Babwrack, $4.40 show. Winner ch. g., 7, by Sweep On-Balance Sheet. Owner, B. N. Kane. Trainer, W. H. Brooks. Start good.

FIDELIS, showing startling improvement over recent race, circled field, took lead in last furlong, and won going away. STONE MARTIN well ridden, made up ground gradually, and held on well. BABWRACK ran an improved race.

EIGHTH RACE—Mile and one-eighth. Four year olds and up. Purse $1,000. Net value to winner, $700; second, $150; third, $100; fourth, $50.

Horse—	Wt	PP	St	¼	½	Str	Fin	Jocky	Eq odds
UP AND UP	116	4	4	4^3	4^3	2^1	1^h	C.Bierman	2.80-1
PRINCE ALONE	115	1	3	1^1	1^1	$1^{\frac12}$	2^2	C.Kurtsinger	3.60-1
KNIGHT WARRIOR	115	6	6	3^3	3^4	3^8	3^8	S.Williams	3.10-1
STAR BUD	110	5	2	2^2	2^h	4^2	4^h	I.Anderson	19.10-1
JAVAMOCHA	113	7	7	$6^{1\frac12}$	5^h	5^2	5^h	S.Young	9.35-1
ROUGE ET NOIR	110	2	1	7	7	6^1	6^8	R.Dotter	4.50-1
TUGBOAT FRANK	118	3	5	5^1	6^3	7	7	K.McCombs	15.05-1

Time, 1:51 2-5. Two dollar mutuels paid: Up and Up, $7.60 straight, $4.10 place, $3.20 show; Prince Alone, $4.50 place, $3.30 show; Knight Warrior $2.90 show. Winner ch. g., 6, by Upset-Upsedaisy. Owner, Mrs. E. J. Wade. Trainer, H. Simmons.

UP AND UP, displaying remarkable improvement over recent effort, closed gamely in run through stretch and gained the photo decision. PRINCE ALONE broke fast, set fast pace and held on gamely.

SANTA ANITA RESULTS.

FIRST RACE—Purse $1,000, claiming, maiden 2 years olds, 3 furlongs:
Princess Nane, 115 [Westrope] 19.40 6.20 4.40
Sea Shell, 115 [Corbett].. 3.40 3.00
Silver Doctor, 122 [Balaski] 6.00
Time, 0:34 1-5. Morning Breeze, High Grenade, Flossmoor, Blenchance, Calanata, Bostonian Lady, Lady Mava, Bellzetta, Chiruption, Vedette Post, and Valeola ran.

SECOND RACE—Purse $1,200, 3 year olds, 6 furlongs:
Solarium, 114 [Robertson] 9.20 5.20 2.80
Stimuli, 117 [Craigmyle] 11.80 4.00
Grim Reaper, 117 [Gilbert] 2.60
Time, 1:14. Godspeed, Corsican Blade, Counsellor Fal, and Enchanted ran.

THIRD RACE—Purse $1,200, 3 year olds and up, 6 furlongs:
Pala Chief, 107 [Gray]...16.20 5.60 4.40
Lyn Billy, 103 [Coron]... 6.20 4.80
Enoch Borland, 107 [Thornton] 11.60
Time, 1:14 4-5. Sharp Miss, Mickey O'Boyle, Foam, Sky Reform, Bonamye, Naseby, Bonouri Sera, and Ribald ran.

FOURTH RACE—Purse $1,200, claiming, 4 year olds and up, 7 furlongs:
Rock X., 104 [Bailey].... 4.80 3.20 2.20
Vicar, 111 [Shelhamer]... 3.20 2.60
Calaveras, 102 [Connell].. 2.40
Time, 1:27 1-5. Bren,dard and Crow's Flight ran.

FIFTH RACE—Purse $1,200, claiming, 3 year olds, 1 1-16 miles:
El Cerrito, 104 [Bailey].... 8.80 5.80 3.80
Sweet Betty, 107 [Adams]. 10.60 6.40
Paper Sun, 104 [F.Jones]. 4.40
Time, 1:50 2-5. Tannhauser, Jaconut, Who's There, Silver Sarah, Orderly, Nakasun, Renege, and Grimsby ran.

SIXTH RACE—Purse $1,500, handicap, 4 year olds and up, 1⅛ miles:
Count Atlas, 113 [Bram'er] 9.80 5.20 2.80
War Fellow, 116 [Rob'son] 4.40 2.40
Sweepstaff, 109 [Bailey]... 2.40
Time, 1:53 3-5. Wingspread and No Dice ran.

SEVENTH RACE—Purse $1,200, claiming, 4 year olds and up, 1 mile:
Illeauna, 104 [Connell]... 8.60 4.00 3.60
Wise Beauty, 115 [Adams] 3.40 3.00
Sharp Girl, 109 [Gray]... 4.80
Time, 1:41 2-5. Happy Dinah, Broad Wink, Dublin Lady, and Bunny Martin ran.

EIGHTH RACE—Purse $1,200, claiming, 4 year olds and up, 1 1-16 miles:
Baltimore Boy, 114 [Knapp] 22.20 7.20 6.00
Nuve Alta, 112 [Jones]... 6.00 4.00
High Martin, 115 [Gray].. 5.40
Time, 1:48 4-5. Heartbreak, Braving Danger, Emir, Trauwina, Brustigert, and Sun X. ran.

FAIR GROUNDS RESULTS.

FIRST RACE—Purse, $800, allowances, 4 year olds and up, 6 furlongs:
Carvola, 101 [T. Meloche]..5.20 3.20 2.40
Fore, 106 [Jacobs]........ 4.00 2.80
Chance Ray, 108 [Hauer].. 2.60
Time, 1:12 1-5. Cristate, Sun Capture, and Govisco ran.

SECOND RACE [Original fifth] — Purse $700, claiming, 4 year olds and up, 1 mile and 70 yards:
Sky Lad, 118 [Nodarse]....3.60 3.00 2.40
Albert D., 111 [W. F. Ward]. 4.20 3.00
Good Cheer, 102 [Conley].. 3.60
Time, 1:44 1-5. Cabotin, Chatterly, Dutch Uncle, and High Man ran.

THIRD RACE—Purse $700, claiming, 4 year olds and up, 6 furlongs:
Golden Fate, 111 [Morgan].7.40 4.00 2.80
John Werring, 108 [Hutton] 4.20 3.20
War Saint, 113 [Meloche].. 5.20
Time, 1:13. *Mindale, Agreeable, Marge, *Edri, *Shady Girl, Rapid Bells, Weelukie, Lucky Color, and Jerry D. ran. *Field.

FOURTH RACE—Purse $800, allowances, 3 year olds, 5½ furlongs:
Dolly Val, 106 [Hanauer].22.60 6.20 4.40
Flying Wild, 109 [West].. 2.60 2.40
†M'y Senate, 106 [Morgan] 3.60
Time, 1:07. Sunny Mac, *Waugh Pop, Whiphand, Hastings View, *Arch Fiend, †Radio Charm, Bob C., Barbara S., Spice Box ran. †B. H. Hernandez entry. *Field.

FIFTH RACE [Original second] — Purse $700, allowances, 3 year olds, maidens and winners of one race, 1 mile and 70 yards:
Purple Wrack, 114 [J.B'rd].5.00 3.40 2.60
Macpon, 110 [Vedder]..... 5.60 3.80
Low Cuts, 114 [P. Keester]. 3.40
Time, 1:45 2-5. Georgie Porgie, Prince Argo, and Ron ran.

SIXTH RACE—Purse $800, claiming, 4 year olds and up, mile and 70 yards:
Short Skirt, 106 [Vedder]10.80 4.80 3.20
Salaam, 107 [Hauer]...... 7.20 4.00
Veeks, 99 [Nodarse]...... 2.60
Time, 1:44 3-5. Red Raider, Baby Sweep, Combahee, and Sir Ten ran.

SEVENTH RACE—Purse $700, claiming, 4 year olds and up, 1⅛ miles:
Technocracy, 110 [Vinas]16.60 7.20 5.00
Computer, 112 [Grill]..... 6.60 4.40
Boom's Pal, 115 [Simpson] 5.80
Time, 1:48 2-5. Highland Lane, Saxopal, *Our Silesia, Sis Alice, Baby Joe, Paralda, Almarine, *Spanish Red, and *Seedling ran. *Field.

TODAY'S SELECTIONS

HIALEAH, MIAMI, FLA.
[Fast.]

1—No selections.
2—Notice Me, Judge Leer, Earl Porter.
3—Debate, Ferryboat, Teddy Beau.
4—Akehurst, Blox, Julius Caesar.
5—Pelter, Teddy Weed, Our Ketcham.
6—ROLLIN HOME, Wise Prince, Buck Langhorne.
7—Evening Time, Dohoev, Gold Hat.
8—Brandon Prince, Narise, Carl B.

SANTA ANITA, ARCADIA, CAL.
[Sloppy.]

1—City Slicker, Nigrette, The Bailiff.
2—Infinite Lady, Lady Geno, Cloud O' Dust.
3—TELEPATHY, Gallery God, Cross Sign.
4—DAUBER, Rainbearer, Liberty Flight.
5—Kievson, Boston Brook, Brass Bottle.
6—Pompa, Trent, Lloyd Pan.
7—Wild Turkey, Valiant Fox, Wegoway.
8—Pompous Genie, Rare Ben, Highmost.

FAIR GROUNDS, NEW ORLEANS, LA.
[Fast.]

1—Zekiel, Winter Sport, Raymond.
2—Facula, Which Blond, War Jest.
3—Zipalong, Erech, Sailorman.
4—No selections.
5—Marie, Rip Van Winkle, Threatening.
6—Oldfield, Maskillo, The Mauler.
7—FELWYN, Browbeaten, Terrier.
8—Takus, Sun Martin, Popping Along.

HIALEAH PARK ODDS & JOCKIES

FIRST RACE—Purse $800, maidens, 2 year olds, ⅜ mile:

Horse.	P.P.	Wt.	Jockey.	Odds.
Our Mat	4	118	N. Wall	3-5
Wimbledon	11	118	J. Chalmers	8-1
Welsh Star	3	118	L. Laurin	20-1
Cherry Jam	1	118	E. Arcaro	10-1
Blue Fang	2	118	S. Young	30-1
Darby Dean	5	118	P. Roberts	30-1
Pit Terrier	6	118	C. Kurtsinger	6-1
Bob Junior	7	118	H. Dabson	10-1
Cantwell	8	118	C. Bierman	15-1
Flag Post	9	118	No boy	20-1
High Blame	10	118	S. Rossi	3-5
Henryels Pick	12	118	V. Th'mpsn	15-1
Swiftness	13	118	J. Stout	8-1

SECOND RACE—Purse $1,000, claiming, 4 year olds and up, ⅞ mile:

Horse.	P.P.	Wt.	Jockey.	Odds.
Notice Me	2	114	C. Bierman	15-1
Judge Leer	4	114	I. Anderson	6-1
Earl Porter	10	114	W.D.Wright	10-1
Rough Party	6	104	F. Schieh	3-1
Gold Buckle	12	116	E.Arcaro	5-2
Pretty Busy	7	108	D. Grant	12-1
Velociter	1	114	A. Bodiou	20-1
Patchpocket	3	116	R. Eccard	4-1
Deepwick	5	105	S. Williams	50-1
Landscape	8	105	J. Barba	20-1
Wee Emma	9	107	C. Rollins	30-1
Bonsoir	11	112	J. Jaekle	15-1

THIRD RACE—Purse $1,000, claiming, 4 year olds and up, ⅞ mile:

Horse.	P.P.	Wt.	Jockey.	Odds.
Debate	2	112	T.P. Martin	10-1
Ferryboat	8	116	C. Kurtsinger	3-1
Teddy Beau	3	114	A. Cooper	15-1
Scudder	10	111	F. Schieh	5-1
Slump	12	114	R. Eccard	6-1
Cosmic Ray	11	110	H. LeBlanc	10-1
Blue Armor	9	112	K. Knott	8-1
Myron	1	112	E. Arcaro	20-1
Arthur B.	4	110	P. Ryan	30-1
Halle	5	118	S. Young	10-1
Suncrax	6	107	H. Dabson	4-1
Sun Lamp	7	114	W.D.Wright	30-1

FOURTH RACE—Purse $1,000, claiming, 3 year olds, 1 mile:

Horse.	P.P.	Wt.	Jockey.	Odds.
Akehurst	12	115	F. Schieh	5-1
Blox	2	112	R. Dotter	10-1
Julius Caesar	10	105	V. Polk	20-1
Very Busy	6	112	P. Roberts	2-1
Woodwaac	1	110	A. Clutter	20-1
Blond Spook	3	117	E. Arcaro	5-1
Sou Feng	4	101	W. C. Huff	15-1
Mama's Boy	5	110	W. D. Wright	6-1
Park City	7	103	S. Williams	30-1
Dusky Maid	8	108	K.McCombs	15-1
Didutellus	9	102	H. Keppler	10-1
Royal Error	11	105	R. Eccard	15-1

FIFTH RACE—Purse $1,000, claiming, 3 year olds, ⅞ mile:

Horse.	P.P.	Wt.	Jockey.	Odds.
Pelter	5	108	F. Schieh	5-2
Teddy Weed	3	117	I. Anderson	10-1
Our Ketcham	5	120	No boy	15-1
Join Us	8	112	E. Arcaro	2-1
Memoirs	4	108	C. Bierman	4-1
Gayset	1	113	K. McCombs	10-1
Jim's Niece	6	110	N. Wall	6-1
Cuckoo	7	113	W.D.Wright	30-1

SIXTH RACE—Purse $1,200, allowances, 4 year olds and up, 1 mile:

Horse.	P.P.	Wt.	Jockey.	Odds.
Rollin Home	3	106	F. Schieh	8-5
Wise Prince	8	116	C.Bierman	7-5
Buck Langhorne	1	116	C. Kurts'nger	20-1
Infantry	6	120	S. Renick	6-1
Dark Sun	2	97	S. Williams	8-5
Bulwark	4	108	P. Roberts	10-1
Masker	5	110	P. Ryan	30-1
Boston Pal	7	108	T. May	8-1

SEVENTH RACE—Purse $1,000, claiming, 3 year olds, 1 mile:

Horse.	P.P.	Wt.	Jockey.	Odds.
Evening Time	11	108	C. Bierman	3-1
Dohoev	7	98	No boy	10-1
Gold Hat	5	111	K. Knott	20-1
Spanish Maid	9	100	S. Williams	3-1
Joe D.	8	110	I Handford	6-1
My Wo	1	103	F. Schieh	15-1
Detonation	3	110	J. Jaekle	4-1
Ninki	2	103	W. C. Huff	12-1
Kai Sou	4	105	E. DeCa's	30-1
Miss Collins	6	101	H. Keppler	8-1
Findon	10	103	A. Schmidl	15-1
Bail Out	12	105	S. Renick	20-1

EIGHTH RACE—Purse $1,000, claiming, 4 year olds and up, 1⅛ miles:

Horse.	P.P.	Wt.	Jockey.	Odds.
Brandon Prince	5	118	S. Young	6-5
Narise	4	108	F. Schieh	15-1
Carl B.	6	113	S. Williams	8-1
Toni	3	113	J. Mattioli	4-1
Westy's Duchess	1	118	H. Dabson	50-1
Sou'wester	2	113	H. Keppler	8-1
Saidona	7	111	J. Stout	20-1
Peaceful	8	117	C.Kurtsinger	3-1

Daily Doubles

HIALEAH PARK.

Blond Spook and Perfect Peace..........$24.30

FAIR GROUNDS.

Sky Lad and Golden Fate.. $19.80

FAIR GROUNDS ENTRIES.

FIRST RACE—Purse $700, claiming, 4 year olds and up, 6 furlongs:
Winter Sport ...110 *Royal Broom ...104
*Bareback ......113 *Zekiel 113
Raymond ....112 *Actdine 113
Pete Sand ......112 Doris B 107
Proud Girl 107

SECOND RACE—Purse $700, claiming, 3 year olds maiden fillies, 6½ furlongs:
*Countess Flora .109 *Edge In 109
*War Jest ......109 *Facula 109
*Elanine W. ....109 Miss Sis 114
*Little Hetty ..109 Heidi 114
Bracye Jackson ..114 Which Blond 114
*Louis Q. ......109 Queenie K. 114
*Shawe Buck ....109 Ice Queen 114
Speedy Emily ....114 *Sheba 109

THIRD RACE—Purse $700, claiming, 4 year olds and up, 6 furlongs:
*Lucky Quest ...107 Zipalong 113
Polly Barcarol ..108 *Cheer Star 107
*Exeitation ....113 Chatuga 113
Karkie ....108 *Triple Play 108
*Shoteur ....108 *Black Sergeant .108
*Pot au Mint ...108 *Lady Patrol 107
Erech ....117 *Quick 108
*Dark Mist .....103 *Sailorman 112
*Royal Tuscan ..108 Billy I. 112

FOURTH RACE—Purse $700, claiming, 2 year old maiden fillies, ⅜ of a mile:
Blanche ....112 Sonbee 112
Tell ....112 Nopalosa Donna ..112
Jean Dale ......112 Witchs Wall 112
Emma H. ....112 Sona Dara 112
Odd Broken .....112 Adella B. 112
Juinella ....112 Marie Margaret ..112
Joji T. ....112 Delay Not 112
Nursery ....112 Zaca Box 112

FIFTH RACE—Purse $700, claiming, 4 year olds and up, mile and 70 yards:
Rap Van Winkle ..113 *Club Soda 106
*Playdema ......111 Mario 116
Golden Pigeon ...111 Knave 116
*Hymarque ......111 *Peter J. Peel ...106
Might Surprise ..111 *Furied Flag 116
*Queen Irene ...106 Brass Monkey 116
*Sweet Tokalon ..111 Brown Molasses ...116
Threatening .....111 *Masked Coella ...101
*Mouse Trap ....106 *Allegory 111

SIXTH RACE—Purse $700, claiming, 4 year olds and up, 1 1-16 miles:
*Immersal ......111 *Miss Joker 106
*Rockrim ....111 *Joe Jay 111
*Mymiss ....111 *Hearty 111
Pish Tush ......116 The Mauler 111
Oldfield ....116 *Reckless 106
*Star Cluster ..106 *Jerry S. 111
*Petard ....111 Faximan 116
*Maskillo ......111 *Brilliant Miss ...108
*Pargo ....111 Bogertin 111

SEVENTH RACE—Purse $700, claiming, 4 year olds and up, mile and 70 yards:
On Leave ....113 *Urchin 108
Cablegram ......113 *Proposing 108
*Oh Dolly ......108 Dame Grundy 108
*Ace of Spades ..108 *Topway 108
*Sock Dologer ..108 *Felwyn 106
Hokuao ....113 *Southern Miss ...106
*Busby ....111 *Browbeaten 108
*Long Count ....108 *Terrier 113
*Idolatry ......103 *Baboo 108

EIGHTH RACE [Substitute]—Purse $700, claiming, 3 year olds and up, 6 furlongs:
*Clasp ....107 Maxine B. 108
*Takus ....112 *Upholder 112
Pay Check ......108 *Jackfull 103
Silver Tidings ..108 Glenn J. 112
*Popping Along ..112 *Miles Standish ...112
*Teddy Carl .....112 *Red Magic 107
*Empress Yvonne .107 Flighty Edith 112
Sun Martin .....112 *King Bonny 112
*Linnie Kate ...103 *Sun Image 107

SANTA ANITA ENTRIES.

FIRST RACE—Purse $1,200, claiming, 4 year olds and up, 6 furlongs:
Sun Tryst ......116 Nigrette 111
Playway ....105 Nicasio 105
The Bailiff ....111 *Sun Petal 100
Berenda ....111 Barcarolle 110
Marvel Play ....111 *Valina 100
*City Slicker ...111 Paradun 105

SECOND RACE—Purse $1,200, claiming, 3 year olds, 6 furlongs:
*Shasta Buddy....105 *Pride and Joy..105
Cloud o' Dust....108 Tent Mate 110
*King Croon .....105 Suddenly 115
*Rack Up ....105 Infinite Lady 108
Lady Gino ....103 *Peter F. 108
Tea Hound ....110 Ned's Lady 115

THIRD RACE—Purse $1,200, claiming, 3 year olds, 6 furlongs:
Keno H. ....110 Telepathy 120
Underfoot ....108 Sweet Bernice 105
Gallery God .....110 Extra Special 110
*Happy Tydings...110 Cross Sign 110
*Model Dame .....110 *Dolicia Boy 108
*Remarkable .....108 Lee Torch 110

FOURTH RACE—Purse $1,200, 3 year olds, 6 furlongs:
Boss Martin .....117 Rainbearer 117
Triplane ....114 Dauber 120
Liberty Flight ...114 Kumreigh 106
Rocco 117

FIFTH RACE—Purse $1,200, claiming, 4 year olds and up, 1 mile:
Cane Ridge ......113 *Howden 112
Brass Bottle ....106 *Day Dawn 107
Galmica ....111 *Atlante 110
Royal Reigh .....111 Kievson 111
Silver Braid ....107 Boston Brook 114

SIXTH RACE—Purse $1,200, 3 year olds and up, 1 mile:
†Trent ....118 †Iron Hills 103
Deer Fly ....102 Sky Rhonda 109
Lloyd Pan ....113 Wild Land 106
Palatine Maid ....100 Pompa 114
†Iron Mountain stable entry.

SEVENTH RACE—Purse $1,200, claiming, 4 year olds and up, 1 1-16 miles:
*Come to Taw.....107 Invermark 111
*Wild Turkey ....101 Boston Mary 109
Our Reigh ....111 *Wegoway 109
Valiant Fox 113

EIGHTH RACE—Purse $1,200, claiming, 4 year olds and up, 1¼ miles:
*Facchina ....103 My Boss 110
*Bagenmay ....103 *Torobang 108
Lee Hastings ....108 Young Agnes 108
Ancestral ....108 Pompous Genie 118
Rare Ben ....108 Torquil 118
*Highmost ....111 *Erla 100
*Apprentice allowance claimed.

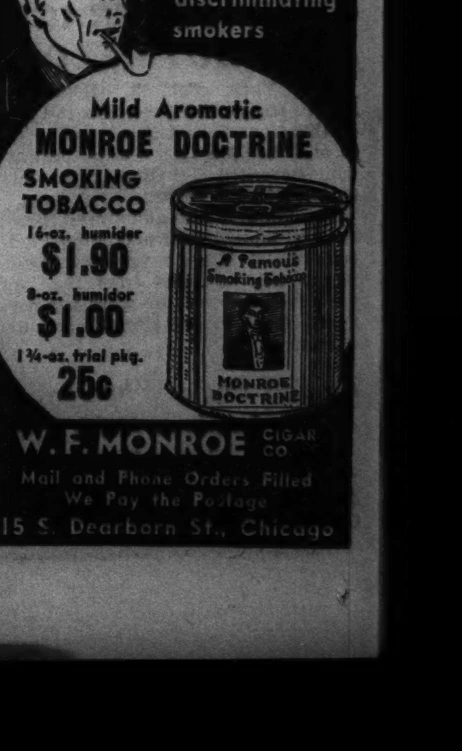

BIG FOOD FIRM REPORTS SHARP DROP IN PROFITS

OtherConcernsHave Gain in 1937 Net.

Standard Brands, Inc., manufacturer and distributor of food products, yesterday reported sharply lower earnings for the December quarter and the full year 1937, compared with corresponding periods in 1936.

The American Brake Shoe and Foundry company and the Eddy Paper corporation showed higher earnings for 1937 than 1936. American Steel Foundries reported higher 1937 income in spite of a decline in profits in the December quarter.

Net income of Standard Brands, Inc., for the quarter ended Dec. 31, 1937, was $1,817,516, equal after preferred dividends to 12 cents a common share, compared with $3,433,911, or 26 cents a share, in the corresponding 1936 quarter, and income of $2,326,490, or 16 cents a share, in the September, 1937, quarter.

Yearly Earnings Compared.

For the year 1937 the company had net income of $9,865,358, or 73 cents a common share, against 1936 adjusted net income of $14,471,393, or $1.10 a share.

American Brake Shoe and Foundry reported 1937 net income of $3,410,798, or $4.01 a common share, against 1936 net of $2,351,968. A comparison with the company's nine months' report indicated that net income in the December quarter was $658,478 in 1937 against $676,818 in 1936.

The audited report of the Eddy Paper corporation for 1937 showed net profit of $649,937, or $3.65 a share, compared with net profit in 1936 of $428,257, or $2.40 a share. At the end of 1937 current assets were $2,098,398 and current liabilities were $774,537, compared with current assets of $2,121,175 and current liabilities of $629,854 a year earlier.

American Steel Foundries Report.

American Steel Foundries had net income in 1937 of $3,617,761, or $2.88 a share, compared with $2,953,426, or $2.64 a share, in 1936. Comparison with the company's nine months' report indicated that net income in the December, 1937, quarter was $55,123, against $1,104,357 in the last quarter of 1936.

The Chicago Railway Equipment company reported net profit for 1937 of $681,342, equal after preferred dividends to $8.51 a common share. This compared with net profit of $405,855, or $3.89 a share, in 1936. Comparison with the company's nine months report indicated that net profit in the December quarter of 1937 was $153,196, against $117,076 in the last quarter of 1936.

Du Pont Reports Position.

The annual pamphlet report of E. I. du Pont de Nemours & Co. for 1937, issued yesterday, showed current assets at the end of the year of $189,358,765, including cash of $45,489,017, marketable securities of $58,636,044 and inventories of $63,472,896. On Dec. 31, 1936, current assets were $155,229,948, including cash of $58,636,044 and inventories of $63,472,896.

Net income previously reported for the year 1937 was $88,031,943, or $7.29 a common share, compared with $89,884,449, or $7.56 a share, in 1936.

General Railway Signal company showed a net profit for 1937 of $645,150, or $1.58 a common share, compared with $194,109, or 17 cents a share, in 1936.

Mohawk Carpet Mills, Inc., reported net income for 1937 of $1,242,084, or $2.27 a share, compared with 1936 net income of $1,261,505, or $2.30 a share.

The Southern New England Telephone company had net income in 1937 of $3,380,569, or $8.45 a share.

Reports Net Loss.

The Outboard, Marine and Manufacturing company had a net loss in the December quarter of 1937 of $71,319, compared with a net loss of $53,295 in the corresponding 1936 period. These figures were incorrectly reversed in a recent issue.

Net incomes of companies reporting yesterday follow:

	1937.	1936.
DECEMBER.		
Market Street Ry..	*$ 178,257	$ 277,173
QUARTER ENDED DEC. 31.		
Archer-Daniels-Midld.	317,667	640,442
Standard Brands....	1,817,516	3,433,911
SIX MONTHS ENDED DEC. 31.		
Archer-Daniels-Midld.	676,117	1,163,886
YEAR ENDED DEC. 31.		
Alabama Power.....	3,886,340	3,633,615
Am Brake Shoe & F	3,410,798	2,351,968
Am Steel Foundries	3,617,761	2,953,426
Connecticut Power.	1,782,159	1,741,418
Eddy Paper	649,937	428,257
Eng Public Service.	3,768,777	2,946,392
General Alloys	77,030	37,199
General Ry. Signal.	645,150	194,109
Georgia Power......	4,974,335	5,050,792
Ind. Steel Products.	86,932	135,116
Lawrence P. Cement	127,318	328,132
Mohawk Carpet Mills	1,242,084	1,261,505
Monarch Mach. Tool	436,524	258,078
S. New England Tel.	3,380,569	3,073,370
Standard Brands....	9,865,358	14,471,393
Tennessee Elect. Pr.	2,601,259	2,300,391
333 Building Corp..	43,955	....
Transue & Williams	90,195	66,621

*Net loss.

EARN 3½% CURRENT RATE ★ SAFETY INSURED UP TO $5000.00
First Federal Savings and Loan Association of Chicago
111 S. Dearborn St. State 4373

How the Price of Douglas Aircraft Company Stock Has Fluctuated During the Last Five Years

PREDICTS ROADS WILL SPEND VAST SUM IF GRANTED RATE BOOST

Buffalo, N. Y., Feb. 3.—[Special.]—The railroads will spend at least one billion dollars annually on improvements for the next several years if the interstate commerce commission will grant the rate increases proposed in the pending case, J. M. Davis, president of the Delaware, Lackawanna and Western railroad, asserted today before the Bond club.

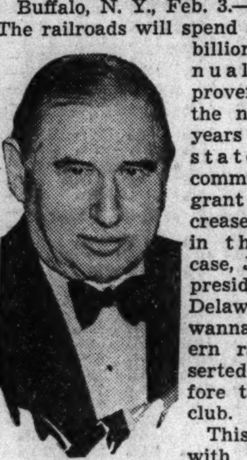

J. M. Davis.

This compares with $825,000,000 spent for new capital and maintenance at the depth of the depression in 1932; $1,340,000,000 spent in 1936, and an estimated $1,600,000,000 spent last year.

Davis declared that potentially the railroads are "the most constructive agencies of recovery available for overcoming the present recession."

BANK CLEARINGS DIP 26.5 PER CENT BELOW YEAR AGO

New York, Feb. 3.—[Special.]—Bank clearings in 22 cities during the week ended Feb. 2 slipped farther below the level of a year ago for the twelfth consecutive week, Dun & Bradstreet, Inc., reported today. The total exceeded that of the preceding week. However, clearings amounted to $5,035,156,000, a decline of 26.5 per cent from the corresponding 1937 week. The loss was 18.4 per cent a week earlier.

Clearings in New York totaled $3,163,627,000, a decline of 31.4 per cent from 1937. The volume in the other cities was $1,871,529,000, a drop of 16.5 per cent. At Chicago clearings amounted to $286,600,000, a decline of 16.5 per cent.

The volume last week was only $138,263,000 higher than in the preceding week, contrasting with a rise of $848,355,000 between the two corresponding weeks a year ago.

UNITED KINGDOM BEST CUSTOMER OF U. S. LAST YEAR

Washington, D. C., Feb. 3.—[Special.]—The United Kingdom was the largest purchaser of United States merchandise during 1937, taking a total of $535,000,000 in goods, the commerce department announced today. This was an increase of 21 per cent over purchases in 1936.

Canada was the second best customer, taking a total of $510,000,000 worth of goods, an increase of 33 per cent over 1936. Canada ranked first in sales to this country. Imports from Canada totaled $399,000,000, an increase of 6 per cent over 1936.

Exports to Japan during the year totaled $288,000,000, which was $84,000,000 more than imports from that country.

Loans to Partners and Proprietors
$50 to $500 to $5,000
Personal Loan & Savings Bank
Eighty One 81 West Monroe

Exchange Seat Sells Lowest Since 1918

New York, Feb. 3.—[Special.]—A membership on the New York Stock exchange was sold today for $59,000, off $6,000 from the preceding sale, and the lowest price since 1918. The last sale was at $65,000 on Jan. 28.

The highest sale was $625,000, in 1929. That price, however, was reached when each membership was given a right to one-fourth of an additional membership in connection with a 25 per cent increase in memberships that year. After allowing for these rights, the record membership price was equivalent to $500,000.

Under Depression Low.

During 1937 a low price of $61,000 was recorded Oct. 18, and the high for the year was $134,000 on Jan. 8. The 1932 low, around the time share prices reached their depression bottom, was $68,000, or $9,000 above the price announced today.

The long decline in business is responsible for the low membership prices. In 1929, when seat prices soared to the record, an average of 3,864,635 shares of stock was traded daily on the exchange. At the bottom of depression volume averaged 1,408,061 shares daily.

1937 Average Is Low.

The turnover has been low for more than a year. Only 1,369,447 shares were traded daily in 1937.

Following arrangements for the sale today, the bid and asked prices on seats were $56,000 and $69,000. Following the sale Jan. 28 the quoted bid was today's price of $59,000. Only two seats have been sold this year prior to today's transaction.

Smaller Dividend, Interest Payments Are Predicted

Interest and dividend payments this month will total about $268,711,000, compared with $276,239,000 in the corresponding 1937 month, the New York Journal of Commerce estimated yesterday. Dividend disbursements were placed at $121,462,000, compared with $120,340,000 in February of last year. Interest payments were estimated at $147,249,000, against $155,962,371.

VALUE OF NEW YORK STOCKS FALLS TO 39 BILLIONS ON FEB. 1

New York, Feb. 3.—(AP)—The market value of its listed stocks was $39,242,676,837 on Feb. 1, compared with $38,869,140,625 on Jan. 1, and $61,911,871,699 on Feb. 1 a year ago the New York Stock exchange reported today.

The average market price of listed shares was $27.59 on Feb. 1, against $27.53 on Jan. 1, and $45.30 on Feb. 1, last year.

Net loans of stock exchange members on collateral contracted for and carried in New York at the close of business Jan. 31 amounted to $597,148,040, compared with $659,219,305 on Dec. 31, 1937, and $1,026,372,092 on Jan. 31, 1937.

WEEK'S BUILDING AWARDS HIGHEST SINCE NOVEMBER

New York, Feb. 3.—(AP)—Engineering construction awards in the week ended Tuesday amounted to $70,808,000, highest since the week ended Nov. 25, and 71 per cent above the corresponding week in 1937, the Engineering News-Record reported today. Figures follow:

	This week.	Previous week.	Year ago.
Private.	$21,578,000	$21,182,000	$13,860,000
Federal.	35,181,000	5,630,000	4,723,000
State-municipal ..	14,049,000	23,937,000	22,868,000
Total ..	$70,808,000	$50,749,000	$41,451,000

The $34,442,000 contract awarded for completion of the Grand Coulee dam was responsible for the marked increase in federal awards.

SEARS, ROEBUCK SALES DIP, BUT YEAR SETS PEAK

Sears, Roebuck & Co. yesterday reported its third successive four week decline in sales from the preceding year. Sales for the 52 week fiscal period ended Jan. 29, however, were 8.9 per cent larger than in the 1936-'37 period and set an all-time record.

Sales amounted to $29,634,776 in the four weeks ended Jan. 29. This was a decrease of $942,067, or 3.1 per cent, from $30,576,843 in the corresponding period a year ago. Sales in the 52 weeks were $572,874,101, compared with $526,292,136 in the preceding year, an increase of $46,581,965.

CHICAGO CURB APPLIES TO SEC ON DISSOLUTION

Members Vote to Close Exchange.

Members of the Chicago Curb exchange yesterday voted to apply to the Securities and Exchange commission for cancelation of their license as a national security exchange. The action is a preliminary step to the dissolution of the organization, which will be carried out as soon as formal approval is given by the SEC.

T. E. Murchison, president of Chicago curb.

The resolution directing the exchange governors to apply for withdrawal of SEC registration was approved by sixty-five of the members voting. No dissenting votes were recorded. The governors were empowered to liquidate the exchange after action is taken by the SEC on the application.

The decision to liquidate the exchange was taken because of shrinkage in the volume of security trading which has forced all of the leading security markets to make major readjustments. The action followed by a few days the adoption of reorganization programs by the directors of the New York and Chicago Stock exchanges.

One of Three Chicago Markets.

The curb exchange is one of the three organized security markets in Chicago, the others being the Chicago Stock exchange and the securities division of the Chicago Board of Trade.

The curb exchange was incorporated in 1927 and began business in July, 1928. It was originally established as a trading place for securities of new companies and small concerns whose shares were not listed on the larger exchanges. The organizers were a group of Chicago brokers, including James A. Cavaney and August C. Babize.

The exchange now has 77 members, many of whom are members of other exchanges. As a result of yesterday's vote it is expected that the assets of the exchange will be liquidated and prorated among the members. The memberships are said to have an asset value of about $800 each. The lease on the present trading quarters will expire May 1.

Volume of Trading Shrinks.

Only 27,519 shares were traded on the exchange in January. The 1937 turnover on the exchange totaled 560,584 shares of stock and $26,500 bonds, par value. The dollar value of 1937 transactions was $1,340,846. In 1929, the peak business year on the exchange, members traded 6,645,635 shares of stock. The dollar value of the 1929 transactions was not compiled.

Dissolution of the exchange was recommended to the members by the directors. T. E. Murchison, who is serving his fourth term as president of the organization, said the continued operating deficit of the exchange, the small volume of transactions and the prospect that there would be no material expansion in business were responsible for the decision. Murchison is a partner of Paul H. Davis & Co.

February Sale of OFFICE FURNITURE
• Every piece reduced
• Special group of discontinued pieces and floor samples at closeout prices.
It's good business psychology to have a dignified, well furnished office! The outstanding values offered in this sale give you a splendid opportunity to pick up distinctive, finely constructed pieces—at substantial savings. Just one or two of these pieces will help give your office the efficient, up-to-date look a business man appreciates.
The illustrated pieces are typical values in our moderately priced group and will ensemble attractively. Other higher priced groups include beautiful suites and fine pieces for private offices.
Office Furniture
Ninth Floor, South, Wabash
MARSHALL FIELD & CO.

Rails' Net Operating Income 63 Per Cent Below Year Ago

Combined net operating income of the class 1 railroads was $25,971,525 in December, a decline of 63 per cent from December, 1936, the Association of American Railroads reported yesterday. Net operating income is income figured after payments of expenses such as wages and maintenance of way costs, but before bond interest and other fixed charges.

The December results reflected the sharp decline in trafic caused by the business recession that started last fall, the association said. The railroads first began to record a decline in their business shortly after the middle of last year, although general business generally did not slump until later.

Return Shows Decrease.

For all of 1937, net operating income of the carriers was $590,180,565, which, the association said, was a return of 2.27 per cent on property investment. For 1936 net operating income was $667,174,165, or 2.57 per cent on the property investment. The rate of return for the net operating income in December was 1.63 per cent on an annual basis. For December, 1936, the operating income was at an annual rate of return of 4.45 per cent.

The association reported that the roads had total operating revenues of $300,320,821 in December. Compared with December, 1936, the 1937 volume represented a decline of 19.3 per cent, and compared with December, 1930, the decline was 19.6 per cent.

December Expenses Lower.

December operating expenses totaled $243,354,092, a decline of 5.4 per cent, from December, 1936, and a decline of 17.4 per cent from December, 1930. The year 1930 was selected as representing a period of fair railroad business in which volume was not at the peak totals of 1929 and earlier, nor at the lows of 1932 and 1933.

The Bangor and Aroostook Railroad company yesterday asked the interstate commerce commission for authority to sell $117,000 of convertible consolidated refunding mortgage 4 per cent bonds at 106 per cent of par instead of at 110 per cent as the I. C. C. stipulated in its order of Jan. 22.

Chicago Airport's January Trafic Exceeds Year Ago

Departures from the Chicago airport last month totaled 8,095 persons, an increase of 33 per cent over 6,078 in January, 1937, airport officials reported yesterday. In December, 1937, departures numbered 7,260 persons.

Employers in Illinois Pay 40 Million Into Idle Fund

Martin P. Durkin, state director of labor, announced yesterday that Illinois employers have paid about $40,000,000 in state unemployment compensation taxes into the trust fund for benefit payments to Illinois workers.

AM. TELEPHONE BREAK JANGLES WHOLE MARKET

Many Stocks Reach New Lows for Year.

[Chicago Tribune Press Service.]

New York, Feb. 3.—A wide open break of more than 7 points in American Telephone and Telegraph shares unsettled the entire list on the stock exchange today and forced final prices down 1 to 7 points or more. As a result the market dropped to a new low for the year or longer.

The break in American Telephone had the effect of pushing the Dow-Jones utility averages to 18.25, a new low since 1934. The industrial average, off 4.57 to 118.49, came within 5 points of the Nov. 24, 1937, bottom, and the rail average dropped to 27.08, a new low since 1933.

Despite the extent of the decline the turnover was only moderate, volume for the day running to 1,088,350 shares. The list broadened considerably, with 853 issues changing hands. Of these 699 closed lower, 53 finished higher, and 101 were unchanged.

Following its weakness of the last

[Continued on page 24, column 1.]

MOHAWK CARPET MILLS
INCORPORATED
AMSTERDAM, NEW YORK

MOHAWK CARPET MILLS, INCORPORATED is one of the three leading producers of American-made rugs and carpets. The Company's net sales were $18,195,246.32 in 1937, as compared with $17,591,646.65 in 1936, an increase of approximately 3.4%. Net earnings in 1937 after all charges including depreciation, taxes, and a provision of $835,536.73 for decline from cost to market in inventory values, were $1,242,083.87, equivalent to $2.27 per share of common stock outstanding. This compares with $1,261,505.10 or $2.30 per share in 1936 when no write-off in inventory values was made.

Balance Sheet—December 31, 1937

ASSETS

Current Assets:		
Cash in Banks and on Hand		$ 430,525.81
Accounts Receivable (less Reserves)		1,887,847.66
Trade Acceptances Receivable		28,077.27
Other Accounts and Advances		33,908.61
Inventories (at the lower of cost or market)		11,304,825.74
Total Current Assets		$13,685,185.09
Notes Receivable (Less Reserves)		205,729.06
Investment Securities		36,000.00
Prepaid Expenses		366,009.95
Property, Plant and Equipment:		
Adjusted appraised reproductive values at December 31, 1932, plus subsequent additions (Net) at Cost:		
Balance at December 31, 1936	$13,130,493.36	
Additions (less Sales and Retirements $42,540.11)	273,125.04	
	$13,403,618.40	
Less Reserve for Depreciation	6,757,423.22	
		6,646,195.18
		$20,939,119.28

LIABILITIES

Current Liabilities:		
Notes Payable—Bank		$ 3,000,000.00
Accounts Payable—Trade		286,354.04
Customers' Credit Balances		583,099.92
Accrued Taxes		72,120.27
Other Accruals		10,491.32
Reserve for Federal Income and Undistributed Profits Taxes		264,843.47
Total Current Liabilities		$ 4,216,909.02
Capital Stock and Surplus:		
Capital Stock—Authorized and Issued, 550,000 Shares of a Par Value of $20.00 each	$11,000,000.00	
Capital Surplus	424,113.21	
Earned Surplus, as per Statement	5,346,684.55	
	$16,770,797.76	
Less 3,700 Shares of Company's Stock in Treasury—at Cost	48,587.50	
		16,722,210.26
		$20,939,119.28
Contingent Liabilities:		
Employees' Notes, secured by Second Mortgages		$ 18,823.00
Unused Letters of Credit		59,266.84

Statement of Profit and Loss for Year 1937

Net Sales			$18,195,246.32
Cost of Sales (Depreciation accrued $527,208.48)			13,330,990.15
Gross Profit			$ 4,864,256.17
Selling, General, Administrative and Other Expenses (including Depreciation $23,730.85)			2,536,540.28
Profit from Operations, before Provision for Inventory Decline			$ 2,327,715.89
Provision for Decline from Cost to Market in Inventory Values at December 31, 1937			835,536.73
Profit from Operations			$ 1,492,179.16
Other Income:			
Interest		$ 31,151.29	
Miscellaneous–Net (Depreciation on Tenements $1,092.52)		55,840.72	
		$ 86,992.01	
Income Deductions:			
Loss on Disposal of Capital Assets	$11,065.14		
Interest	57,768.73		
Miscellaneous	3,253.43		
		72,087.30	
			14,904.71
Net Income (before provision for Federal Income and Undistributed Profits Taxes)			$ 1,507,083.87
Provision for Normal Federal Income Tax		$225,000.00	
Provision for Federal Undistributed Profits Tax		40,000.00	
			265,000.00
Net Income for the year			$ 1,242,083.87

Earned Surplus Account

Surplus as at January 1, 1937	$ 5,033,310.68
Net Income for the year	1,242,083.87
	$ 6,275,394.55
Dividends paid—$1.70 per share	928,710.00
Surplus as at December 31, 1937	$ 5,346,684.55

Above Balance Sheet and Profit & Loss Account certified by PEAT, MARWICK, MITCHELL & Co. C. P. A., New York.

Stocks, Bonds

[Continued from page 23, column 8.]

three sessions, American Telephone today opened 2¾ points lower on a block of 1,500 shares. The stock crumbled 4 more points in short order, finally falling to 129½, then steadied to close at 130⅝, off 7⅛ points net.

The financial district abounded with all sorts of theories in an effort to explain the break. Some attributed it to fears over the safety of the current dividend following reports that some of the Bell system companies showed a shrinkage in earnings. Action on the dividend will be taken the middle of this month.

Liquidation for the account of estates was also advanced as a factor, as was the forthcoming federal communications commission report, which many hold may recommend drastic rate revision.

Trade News Pessimistic.

A full budget of unsatisfactory news developments further tended to unnerve traders. These included preliminary reports putting car loadings last week more than seasonally lower and a drop in department store and mail order sales.

Practically all groups composing the industrial section slumped, with steels, motors, coppers, and electric equipments in heavy supply. Starting fractionally lower, U. S. Steel common was driven 2⅛ points lower. Bethlehem was off 3¾ and Republic a point down.

Chrysler dropped 2¾ points in the motors group, with General Motors and Yellow Truck losing 1⅛ and ⅞, respectively.

Copper Shares Decline.

Anaconda and International Nickel, each off more than 1 point, led the copper division into lower territory. American Smelting slumped 2⅛ points and Kennecott lost 2⅝.

The chemical group was hard hit. Allied Chemical slumped 6 points, du Pont 4¼, and Air Reduction 2⅛.

Douglas and Boeing in the aviation group both lost more than 2 points. Other favorites gave up fractions.

Montgomery Ward was weak, declining two points on considerable offerings. Sears-Roebuck lost 2¾ points in less active trading.

In the electric equipments General Electric moved 1½ points lower in good supply. Westinghouse gave up 4 points.

Rails Lose Fractions.

Losses in the railroad sector were mostly of a fractional nature. In this category were New York Central, Southern Pacific, Southern Railway, and a long list of others. However, Santa Fe lost 1¼, Chesapeake and Ohio 1½, and Union Pacific 2⅝.

Consolidated Edison and North American were conspicuously weak in the power and light division of the utility section.

A number of high priced issues incurred sharp declines.

Losses in the oils ran up 1½ points. Rubbers lost between 1 and 2 points. U. S. Gypsum and Johns-Manville gave up large parts of their recent gains.

Chicago Stocks.

Heavy selling yesterday sent Chicago stocks lower in trading of 33,000 shares, compared with 18,000 on Wednesday. Of the 109 issues traded, compared with 75 on the preceding day, there were 9 advances, 67 declines, and 33 unchanged.

Losses ranged from fractions to 1¼ points. Zenith Radio at 12¼ and Crane company at 14¼ were off 1¼. Commonwealth Edison dropped ½ to 23, Middle West fell ⅝ to finish at 4⅝, and Marshall Field closed at 7¾, off ⅝.

THE TRIBUNE average of 20 stocks closed at 9.13, down 0.31 from Wednesday's close.

Bank Stocks.

Chicago bank stocks were weak yesterday in sympathy with the general stock decline. First National shares were quoted $7 lower at $200 bid, $203 asked. Continental stock slipped $2 at $67 bid, $69 asked. Dealers disagreed on closing prices for City National bank, quotations ranging from $121 bid, down $4 a share, to $125, unchanged.

CHICAGO.

[Nominal quotations.]

	Yesterday. Bid.	Yesterday. Ask.	Wednesday. Bid.	Wednesday. Ask.
American National	165	180	165	180
Chicago Title	131	134	133	136
City National	121	126	125	130
Continental Ill	67	69	71	73
First National	200	204	207	212
Harris Trust	285	295	285	295
Lake Shore Trust	60	65	60	65
Mercantile Trust	140	145	140	145
Merchandise	183	189	180	190
National Blvd.	170	180	170	180
National Builders	50	60	50	60
Northern Trust	530	540	520	540
Personal Loan	145	145	140	145
Terminal National	23	26	23	25

NEW YORK.

	Bid.	Asked.		Bid.	Asked.
Bank of A	42½	44½	Fir NaBos	37	39
B of Man	22	23½	First Natl.	1750	1790
Bankers T	45½	47½	Guaran T.	228	233
Bklyn Tr.	74	79	Irving Tr	11	12
Cen HB&T	93½	96½	Mnfgrs Tr	37	39
Chase Nat	29½	31	Do pfd.	49	51
Chem B&T	40	42	Natl City	24¾	26¼
Comrcial	130	136	N Y Trust	92½	95½
Con Bk&T	11	12⅛	Public	27⅜	29¼
CrnExB&T	49½	50½	Title G&T	5½	6½
Empire Tr	21¾	22¾			

WHAT STOCKS DID

[Thursday, Feb. 3, 1938.]

TRIBUNE AVERAGES.

	High.	Low.	Close.	Net chge.
25 railroads	21.25	20.77	20.91	— .60
25 industrials	149.84	145.13	146.26	—5.58
50 stocks	85.54	82.95	83.58	—3.09

	High.	Low.	Close.
50 stocks 1 year ago	140.34	138.85	139.21
50 stocks 2 years ago	120.68	119.16	119.85

ASSOCIATED PRESS AVERAGES.

	30 indust.	15 rails.	15 util.	60 stks.
Net change	—2.5	—.7	—1.1	—1.7
Thursday	*59.2	17.6	*30.0	*41.3
Previous day	61.7	18.3	31.1	43.0
Month ago	65.0	20.3	33.5	45.8
Year ago	99.8	40.5	52.6	73.0
1938 high	68.2	21.6	34.9	47.9
1938 low	59.2	17.6	30.0	41.3
1937 high	101.6	49.5	54.0	75.3
1937 low	57.7	19.0	31.6	41.7
1932 low	17.5	8.7	23.9	16.9
1929 high	146.9	153.9	184.3	157.7
1927 low	51.6	95.3	61.8	61.8

*New 1938 lows.

DOW-JONES AVERAGES.

	High.	Low.	Close.	Net chge.
30 industrials	121.49	117.78	118.49	—4.57
20 railroads	27.55	26.90	27.08	— .89
20 utilities	18.85	18.10	18.25	— .91
70 stocks	39.46	38.26	38.51	—1.50

ISSUES TRADED.

	Thurs.	Wed.
Advances	53	212
Declines	699	360
Unchanged	101	157
Total issues	853	729
New 1938 highs	7	9
New 1938 lows	234	43

CHICAGO STOCK AVERAGE.

	High.	Low.	Close.	Net chge.
20 stocks	9.39	9.11	9.13	— .31

LONDON AVERAGES.

[London Financial Times.]

Industrials	115.2	— .2
Rails	64.5	....

NEW YORK STOCK TRANSACTIONS

Thursday, February 3, 1938.
Shares sold today..........1,088,350
Year ago..........2,388,480

Thursday, February 3, 1938.
Total sales 1938 to date..........26,518,861
Total sales 1937 to date..........68,294,496

[The figure in brackets after name of stock is annual dividend rate.]

A

1938 High.	1938 Low.	Description, div. rate, $s—	Sales in 100s.	Open.	High.	Low.	Close.	Net chge.
38⅞	36½	AbbottLab [1.60a]	1	36½	36½	36½	36½	....
52	36	Acme Stl [4]	3	38	38	36	36	— 5
10⅝	8¾	Adams Exp [.60g]	28	8⅞	8⅞	8½	8½	— ⅛
20⅝	19	Adams-Millis [2a]	1	19½	19½	19½	19½	— ½
23	19½	Addressog [1.40]	3	20¼	20¼	20¼	20¼	— ½
1⅜	1⅛	Advance Rumely	1	1⅛	1⅛	1⅛	1⅛	— ⅛
58¼	45½	Air Reduction [1a]	16	46⅝	47	45¼	46¼	— 2⅛
1¼	1	Air-Way El Appl.	2	1⅛	1⅛	1⅛	1⅛	+ ⅛
13⅝	10¾	Alaska Jun [.60a]	35	12⅞	12⅞	12¼	12¼	— ⅝
1⅜	1¼	Alleghany Corp.	7	1¼	1¼	1¼	1¼	....
17⅝	11¼	Do pfd $30 ww.	1	11⅞	11⅞	11⅞	11⅞	— ⅛
21⅞	15¼	Alleghany Steel.	6	15⅝	15⅝	15¼	15⅝	— ⅝
[illegible]	[illegible]	[illegible]	[illegible]	[illegible]	[illegible]	[illegible]	[illegible]	[illegible]

1938 High.	1938 Low.	Description, div. rate, $s—	Sales in 100s.	Open.	High.	Low.	Close.	Net chge.
1¼	⅞	Cuba Co	2	1	1	⅞	⅞	....
11⅝	6⅞	†Cuba R R pfd.	.20	10⅞	10⅞	10⅞	10⅞	+ ⅛
7⅛	5	Curtis Publ.	10	6⅛	6⅛	5⅞	6	— ⅛
50¼	39	Do pfd [3k]	3	44	44	43⅞	43⅞	— ⅛
5¾	4	Curtiss-Wright	71	4¼	4¼	4	4	— ¼
18⅞	14	Do A [.50g]	21	14⅞	14⅞	14	14¼	— ⅞
24¾	15½	Cutler-Hamer[.25g]	10	17	17	15⅞	15⅞	— 1⅝
		D						
7	5¾	Davega Stores[.75]	3	6⅛	6⅛	6	6	....
9⅛	8⅞	DavisonChem[.60g]	1	8⅞	8⅞	8⅞	8⅞	— ¼
107	102	†DaytP-L p [4.50]	0.20	107	107	107	107	+ 3½
25⅛	18⅞	Deere & Co	51	18⅞	19¼	18¼	18⅜	— ⅝
25	22⅞	Do pfd [1.40]	8	22⅞	22⅞	22½	22⅞	— ⅛
17⅝	13⅞	Del & Hudson	5	14¼	14¼	13⅝	13⅞	— ⅜
[illegible]	[illegible]	[illegible]	[illegible]	[illegible]	[illegible]	[illegible]	[illegible]	[illegible]

1938 High.	1938 Low.	Description, div. rate, $s—	Sales in 100s.	Open.	High.	Low.	Close.	Net chge.
20¼	12	†Manh Ry gtd	0.30	14	14	12	12	— 7½
9	6¼	Do mod gtd	8	7	7	7	7	....
12⅛	10	Manhat Shirt [1]	8	11½	11½	11	11	— ⅛
2⅝	1⅝	Marac Oil Expl	8	2	2	2	2	....
7⅛	5⅝	Marine Midl [.40]	32	6	6	5⅞	5⅞	— ¼
11½	7	†Mark St Ry p pf	0.50	7⅞	7⅞	7⅞	7⅞	....
9⅞	7⅝	Marshall Field	9	8	8	7⅞	7⅞	— ⅛
21½	16	Martin G L Co	38	16⅞	16⅞	16	16¼	— ½
4⅝	2⅝	Martin Parry	2	3½	3½	3½	3½	— ½
37⅝	29	Masonite Corp [1]	9	30¼	30¼	29	29	— 2
25⅝	22⅝	Math Alk [1.65g]	3	23	23¾	23	23⅜	+ ¼
42½	34¾	May Dept Strs [3]	8	37	37	36¼	36½	— 1½
25	23¾	Do pfd ww [3]	2	23¾	23¾	23¾	23¾	— ¼
15⅞	13	McCall Corp [1.50]	3	13	13	13	13	— ¼
10	7⅝	McCrory Str [.50g]	6	9¼	9¼	9	9	— ⅛
[illegible]	[illegible]	[illegible]	[illegible]	[illegible]	[illegible]	[illegible]	[illegible]	[illegible]
8½	6⅛	Rhine-West Elec	1	6½	6½	6½	6½	— 1¾
7⅝	5⅝	Richfield O [.25g]	9	6¼	6¼	6⅛	6⅛	— ⅝
23⅝	17	Ruberoid [.60a]	4	17¼	17½	17	17½	....
		S						
23⅝	18½	Safeway Stor [2a]	18	19¼	19¼	18½	18⅝	— ⅝
102	100	†Do 7% pfd[7]	0.20	102	102	102	102	+ ½
93	88	†Do 6% pfd [6]	1	92	92	91	91	— 1
40½	29⅞	St Joseph Lead [2]	8	31¾	31¾	30½	30½	— 2¼
1¼	1	St L-San Fran	13	1⅛	1⅛	1	1⅛	....
3	2	Do pfd	3	2¼	2¼	2¼	2¼	— ¼
19⅝	15	Savage [1.50g]	7	15⅝	15⅝	15	15	— 1⅛
27½	22	Schenley Dist [3]	11	22⅞	22⅞	22	22	— 1⅛
81	75	Do pfd [5.50]	1	80	80	80	80	....
[illegible]	[illegible]	[illegible]	[illegible]	[illegible]	[illegible]	[illegible]	[illegible]	[illegible]

1938 High.	1938 Low.	Description, div. rate, $s—	Sales in 100s.	Open.	High.	Low.	Close.	Net chge.
1	⅝	Schulte Ret Stores	4	⅝	⅝	⅝	⅝	....
42	37½	†Scott Pap [.40e]	0.70	41½	41½	40	40	— 1½
⅞	⅝	Seaboard Air Line	2	⅝	⅝	⅝	⅝	— ⅛
25⅝	20	Seaboard Oil [1]	26	21⅝	21⅝	20¾	21	— 1
64¼	54½	Sears Roebck [3a]	45	56⅝	57	54⅝	54⅞	— 2¾
16⅝	13	Servel Inc [1]	32	14	14¼	13½	14¼	....
20⅝	15½	Sharon Stl [1.20]	3	15⅝	15⅝	15½	15½	— 1½
5⅜	4	Sharp & Dohme	13	4	4⅛	4	4	— ⅛
8⅞	7⅛	Shattuck [.60a]	6	7⅞	7⅞	7⅞	7⅞	— ⅛
27⅞	24½	†Sheaffer Pn [1e]	0.50	26⅞	26⅞	25½	25½	— 2⅝
18⅛	15⅛	Shell Un Oil [1g]	7	15⅝	15⅝	15⅛	15⅛	— 1½
101⅝	96	Do pfd [5.50]	2	98	98	98	98	— 1½
9⅛	6¼	Silv King C [.25e]	4	6⅞	6⅞	6⅞	6⅞	— ⅛
24⅛	18½	Simmons [2.25g]	13	20	20	19⅛	19⅛	— 1
3⅞	3	Simms Petroleum	1	3⅛	3⅛	3⅛	3⅛	— ⅛
[illegible]	[illegible]	[illegible]	[illegible]	[illegible]	[illegible]	[illegible]	[illegible]	[illegible]
5⅝	4¼	Wilson & Co.	16	4⅝	4⅝	4¼	4¼	— ¼
19⅛	13	Woodward Iron	8	14¼	14¼	14	14¼	— ⅝
41	36	WoolwthFW [2.40]	31	40⅛	40⅛	39½	39½	— 1⅛
18⅛	14⅝	Worth P&M	6	14⅞	14⅞	14⅝	14⅝	— ⅝
46	35	Do cv pr p[4.50]	1	37	37	37	37	+ 1
94	65	†Wright A [2g]	0.90	70	70	65	69½	— 4½
65	62	Wrig W Jr [3a]	2	63	63½	63	63½	+ 1½
		Y						
27¼	20⅝	Yale & T [.60a]	1	21	21	21	21	— ⅛
15⅛	8⅞	Yel Tr & Coach	198	12⅝	12⅝	11½	11⅞	— ⅞
93	80	†Do 7% pf [7]	0.30	85½	85½	84	84	— 3
18⅞	13¼	Young Spg & W	6	15¼	15¼	15¼	15¼	— ⅛
43⅝	31⅝	Ygst S&T [3.25g]	129	34⅛	34¼	31⅝	32⅝	— 1⅛
22½	15	Yng Stl D [.25e]	6	16	16	15½	15½	— 1⅛
		Z						
17½	12¼	Zenith Radio	25	13¼	13¼	12¼	12¼	— 1¼
3½	2⅝	Zonite Products	1	3	3	3	3	— ¼

†Unit of trading ten shares. *Ex dividend. xr—Ex rights. a—Also extra or extras. b—One-tenth share of $2 preference stock. d—One-twenty-fifth share of $3 preference stock. e—Declared or paid so far this calendar year. f—Payable in stock. g—Paid last year. h—Cash or stock. k—Accumulated dividend paid or declared this calendar year.

Sales to 11 a. m., 260,000; to 12 noon, 590,000; to 1 p. m., 730,000; to 2 p. m., 890,000 shares. Total shares, 1,088,350 shares.

WASHINGTON, D. C., Feb. 3.—[Special.]—Odd lot purchases by customers were 143,807 shares on Feb. 2; sales, 102,187 shares.

MONEY, GOLD, AND SILVER

NEW YORK, Feb. 3.—(AP)—BAR SILVER—Unchanged, 44¾c.

LONDON, Feb. 3.—(AP)—MONEY, ½%. Discount rates: short and 3 month bills, 9/16%. Bar gold, 139s 10d, up 1d. [Equivalent, $35.01]. Bar silver, 20¼d, off 1/16d. [Equivalent 45.37c.]

PARIS, Feb. 3.—(AP)—United States dollars closed 30.55f [3.273 cents to the franc] in foreign exchange trading today, compared with 3.273c to the franc in New York overnight. Exchange on London, 153f 075c. In the bourse 3% rentes were 69f 05c; 4½s "A," 71f 95c; 4½, 1937, 107f.

MONTREAL, Feb. 3.—(AP)—Silver futures closed today 10 points off. No sales. Bids: Feb., 44.55c; March, 44.35c; May, 44.25c; July, 44.05c.

Foreign Exchange.

	Feb. 3.	Feb. 2.	Wk. Ago.	Yr. Ago.
London	500.87½	500.62½	500.25	489.87½
Paris	3.27½	3.27⅝	3.32⅝	4.66¼
Italy	5.26¼	5.26¼	5.26¼	5.26¼
Belgium	16.93⅛	16.93⅛	16.89½	16.86⅛
Switzer'l'd	23.19	23.17½	23.13½	22.88
Holland	55.86	55.84	55.80	54.76
Denmark	22.37	22.35	22.34	21.88
Sweden	25.83	25.80	25.79	25.26
Norway	25.17	25.15	25.14	24.62
Germany	40.37	40.35	40.27	40.23½
†Do	21.18	21.30	21.40	....
‡Do	25.40	25.40	25.60	....
Austria	*18.95	*18.95	*18.91	*18.73
Poland	19.02	19.04	19.00	18.96
Greece	.92	.92½	.92⅛	.90½
Rumania	.75	.75	.75	.75
Jugo-Slav.	2.35	2.35	2.35	2.34
Czechoslo.	3.51⅛	3.51⅞	3.50⅞	3.49¼
Finland	2.22	2.22	2.22	2.17
Canada	100.01 1/16	100.01 1/16	100.00	99.98
Argentina	27.20	27.75	29.42	30.15
Do ofc.	*33.40	*33.38	*33.35	....
Brazil	*5.90	*5.95	*5.80	*8.80¼
Hongkong	31.34	31.34	31.33	30.58
Shanghai	29.75	29.75	29.75	29.90
Japan	29.05	29.05	29.07	28.56
India	37.85	37.85	37.79	37.06
Chile	4.15	4.15	4.15	5.30
Singapore	58.75	58.75	58.73	57.60
Hungary	19.90	19.90	19.90	19.80
Mexico	27.80	27.80	27.80	27.80

*Nominal. †Registered. ‡Travel.

NAVAL STORES.

SAVANNAH, Ga., Feb. 3.—(AP)—TURPENTINE, firm, 28c per gal; sales, 29 casks; receipts, 21; shipments, 95; stock, 27,975. ROSIN—Firm; sales, 209 lots of 280 lbs.; receipts, 424; shipments, 336; stock, 76,069. Quote: B, $4.65; D, E, $4.70; F, $5.70; G, $5.80; H, I, K, $5.90; M, $6.00; N, $6.10; WG, $7.10; WW, X, $7.20.

BOARD OF TRADE STOCKS.

	Sales.	High.	Low.	Close.	Prev. close.
Gellman Mfg.	150	1	1	1	1⅛

U. S. TREASURY

[Chicago Tribune Press Service.]

WASHINGGTON, D. C., Feb. 3.—[Special.]—The following is a statement of the condition of the United States treasury on Feb. 1, 1938:

Income to date this year	$ 3,524,927,100
Income to date last year	2,460,969,600
Increase	$ 1,063,957,500
Army	236,429,000
Navy	324,155,200
Veterans' costs to date	341,883,900
Agricultural aid	195,063,700
Relief	2,898,700
Public works and work relief	1,065,712,500
Aid to home owners	140,460,300
Deficit this year	923,905,400
Deficit last year	1,788,478,300
Decrease	$ 764,572,900
Balance general fund today	2,959,092,900
Balance previous day	2,949,580,100
Increase	$ 9,512,800
Public debt this date	$37,503,370,500
Inactive gold	1,223,035,500

CHICAGO CURB.

	Sales.	High.	Low.	Close.	Prev. close.
Campana Gold	1,550	.39	.38	.38	.39

Commodities

For the third consecutive day the Associated Press composite price index of thirty-five basic commodities fell to a new low mark for 1937 and 1938. It stood at 71.86 [1926 equals 100], against 72.05 on the preceding day.

Commodity futures contracts were irregular, but the Dow-Jones index of futures prices closed at 52.71, up 0.06 from the preceding day.

In the metal futures copper and tin were sharply lower, and zinc and lead were steady to slightly higher.

Sugar and cocoa futures tended slightly higher. Hides and rubber futures were sharply lower.

FUTURES SUMMARY.

Chicago.	Close Feb. 3.	Close Feb. 2.	*Season's range High.	*Season's range Low.
Wheat, bu.	$ .94⅛	$ .93½	$1.32⅛	$ .85⅛
Corn, bu.	.59¼	.58⅛	.81	.56⅝
Oats, bu.	.31⅛	.31	.42¼	.28½
Rye, bu	.75	.74¼	.84	.63⅝
Soy b., bu.	1.05⅜	1.05½	1.06¼	.93
Lard, lb.	.0862	.0867	.1210	.0835
Cotton, lb.	.0859	.0858	.1264	.0769
Butter, lb.	.29¾	.29⅝	.33⅝	.29⅝
Eggs, doz.	.16⅞	.17⅝	.29¼	.15⅛
New York.				
Cocoa, lb.	.0527	.0527	.0764	.0515
Ctsd Oil, lb	.0755	.0758	.0888	.0517
Cof., Rio, lb	.0424	.0427	.0705	.0395
Sugar, lb.	.0227	.0226	.0252	.0226
Rubber, lb	.1455	.1465	.2037	.1427
Hides, lb.	.0865	.0895	.1855	.0865
Silk, lb	1.46½	1.47½	1.65½	1.42
Copper, lb	.0870	.0898	.1333	.0864
Lead, lb	.0446	.0443	.0625	.0443
Tin, lb	.4085	.4150	.5790	.4030
Zinc, lb	.0477	.0475	.0720	.0475

*Since trading in the contract started. All prices are for May delivery except butter and eggs, which are for February, and hides for June.

NEW YORK FUTURES.

[Yesterday's closing prices in cents per pound unless otherwise stated.]

Cottonseed Oil.

Closed unchanged to .05 cent lower. February, 7.45; March, 7.49; April, 7.50; May and June, 7.55; July and August, 7.60; September, 7.65. Sales, 183 lots.

Sugar.

Contract No. 3 [domestic]—Closed unchanged to .01 cent lower. March, 2.24; May, 2.27; July, 2.28; September, 2.29; January, 1939, 2.37. Sales, 5,850 tons.

Contract No. 4 [world]—Closed .00½ to .01½ cent higher. March, 1.05; May, 1.08; July, 1.09½; September, 1.12; January, 1939, 1.16½; March, 1.17½; May, 1.19. Sales, 11,700 tons.

Coffee.

Rio—Closed .01 to .07 cent lower. March, 4.47; May, 4.24; July to December, 4.05. Sales, 750 bags.

Santos—Closed .05 cent lower to .06 cent higher. March, 6.33; May, 6.06; July, 5.97; September and December, 5.96. Sales, 17,500 bags.

Wool Tops.

Closed .01 to .08 cent lower. February, 77.9; May, 76.5; July, 75.7; October, 75; December, 74.9.

Cocoa.

Closed unchanged to .02 cent higher. March and May, 5.27; July, 5.33; September, 5.39; December, 5.52. Sales, 122 lots.

Rubber.

Closed .10 to .15 cent lower. February, 14.29; March, 14.37; April, 14.46; May, 14.55; June, 14.60; July, 14.65; August, 14.71; September, 14.78; October, 14.83; November, 14.88; December, 14.93; January, 1939, 14.98. Sales, 151 lots.

Hides.

Closed .28 to .30 cent lower. March, 8.30; June, 8.65; September, 8.97; December, 9.28. Sales, 162 lots.

Silk.

Closed ½ to 1½ cents lower. March, $1.48½; May, $1.46½; July and September, $1.45½.

Metals.

Copper—Closed .17 to .28 cent lower. February, 8.61; March, 8.64; April, 8.67; May, 8.70; June, 8.77; July, 8.84; August, 8.82; September, 8.80; October, 8.83; November, 8.86; December, 8.89; January, 1939, 8.92. Sales, 20 lots.

Lead—Closed .03 to .04 cent higher. February, 4.43; March, 4.44; April, 4.45; May, 4.46; June, 4.47; July, 4.48; August to October, 4.49; November, 4.50; December, 4.51; January, 1939, 4.52. No sales.

Zinc—Closed unchanged to .05 cent higher. February and March, 4.75; April, 4.76; May, 4.77; June, 4.78; July, 4.79; August to January, 1939, 4.80. Sales, 30 lots.

Tin [standard and straits]—Closed .60 to .65 cent higher. February, 40.50; March, 40.65; April, 40.75; May, 40.85; June, 40.95; July, 41.05; August, 41.15; September, 41.25; October, 41.35; November, 41.45; December, 41.55; January, 1939, 41.65. No sales.

CHICAGO FUTURES.

CHICAGO BOARD OF TRADE.

Lard.

[Per 100 pounds.]

	Open.	High.	Low.	Close.	Prev. close.
March	8.42	8.42	8.42	8.42	8.47
May	8.65	8.65	8.62	8.62	8.67
July	8.80	8.80	8.75	8.75	8.80
September	8.87	8.92	8.87	8.90	8.92
Clear Bellies.					
May	10.92	10.92	10.92	10.92	11.00
July	11.40	11.40	11.40	11.40	11.50

CHICAGO MERCANTILE EXCHANGE.

Butter.

[Cents per pound.]

Stor. stands.—	Open.	High.	Low.	Close.	Prev. close.
February	29½	29⅝	29¼	29⅝	29¾
March	29	29⅝	28⅞	29⅛	29⅜
November	28¼	28¼	28¼	28¼	28⅜
Fresh standards—					
April	29⅝	29⅝	29⅝	29⅝	....

Eggs.

[Cents per dozen.]

Refr. stands—	Open.	High.	Low.	Close.	Prev. close.
October	21¼	21¼	20⅞	21	21⅜
Fresh graded firsts—					
February	17⅝	17⅝	16⅞	16⅞	17⅞
Storage packed firsts—					
March	19⅛	19¼	19⅛	19¼	20¼
April	19¼	19¼	19⅛	19⅛	19½

CASH PRICES.

[Wholesale.]

Chicago.	Feb. 3.	Feb. 2.
Butter, extra, 92 score	$ .32¼	$ .33
Cattle, tops, cwt.	10.50	10.50
Clear bellies, lb.	.10⅝	.11
Corn, No. 3 yel. bu.	.58¼	.58
Eggs, extras, doz.	.17⅛	.18⅛
Hides, hvy packer, lb.	.12½	.13
Hogs, tops, cwt.	8.70	8.75
Lard, cash, lb.	.083	.0835
Do leaf, lb.	.07⅞	.07⅞
Do loose, lb.	.0785	.0785
Oats, No. 2 white, bu.	.33¼	.33½
*Steel scrap, ton	13.50	13.50
Wheat, No. 2 hd, bu.	1.02	1.01½

*Average price Chicago and Pittsburgh.

New York. [Prices per pound.]		
Antimony, Amer.	$ .15⅝	$ .15⅝
Coffee, No. 7 Rio	.05½	.05½
Do No. 4 Santos	.08⅝	.08⅝
Copper, electrolytic	.10	.10
Do export	.099	.10
Cotton, md., upland	.0855	.0852
Rubber, sheet smoked rib.	.1433	.1446
Silk, Jap. or db extr.	1.56	1.56
Sugar, raw, 96 duty pd.	.0315	.0315
Do refined	.047	.047
Tin	.40⅝	.41⅛
Wool, standard tops	.82½	.82½
Other Markets.		
Flour, std pats, brl, Mpls.	$ 6.00	$ 6.00
Lead, lb, E. St. L.	.04⅝	.04⅝
Zinc, lb, E. St. L.	.05	.05

COMMODITY INDEX.

Associated Press weighted wholesale price index of 35 commodities:

Yester.	Prev. day.	Wk. ago.	Mo. ago.	Yr. ago.
*71.86	72.05	72.68	73.87	89.50

Range of recent years:

	1938.	1937.	1936.	'33-'35.
High	74.37	98.14	89.22	78.68
Low	71.86	73.85	71.31	41.44

[1926 average equals 100.]

The Dow-Jones commodity futures index closed at 52.71, up .06.

*New 1938 low.

INVESTING COMPANIES

	Bid.	Ask.		Bid.	Ask.
AdmFd2dI.	10.82	11.51	Mutual Inv	9.67	10.56
Affil F Inc.	3.64	4.00	Nat Wi Sec	2.73	2.83
Amerex H.	19.00	20.75	Do voting	1.10	1.23
AmBusSh n	3.18	3.45	Natl Inv.	4.59	4.83
AmInsStks	4.50	4.75	NEngFnd.	11.00	11.83
BroadStIn.	21.18	22.65	NAmBT cf.	52.12	....
CentShTr.	20.32	21.84	NAmTS'53	1.90	....
Comw Inv.	2.97	3.16	Do '55	2.29	....
Corp Trust	1.97	....	Do '56	2.23	....
Do AA	1.92	....	Do '58	2.03	....
Do AA m	2.32	....	Qu Inc Sh.	10.10	11.10
Do Ac Ser	1.92	....	RepTrShrs	8.51	9.01
Do Ac Md	2.32	....	SelAmSInc	8.26	9.00
Cum Tr Sh	4.07	....	SpenTrFd.	13.65	14.37
Diver Tr C	3.20	....	StateStIn.	72.00	76.00
Do D	4.90	5.45	SupAmT A	2.78	....
Divid Shrs.	1.09	[illegible]	Do AA	1.85	....
FidFdInc.	16.93	18.22	Do B	2.90	....
FirstBosC.	14.00	15.50	Do BB	1.88	....
FixedTShA	7.87	....	Do C	5.00	....
Do B	6.12	....	Do D	5.00	....
FundInv I.	14.27	15.18	Superv Sha	8.48	9.18
FundTShA	4.16	4.75	TrStdInv C	2.09	....
Do B	3.79	....	Do D	2.04	....
GenCapCo.	27.61	29.69	TrAmBk B	.59	.66
Gen Inv Tr	4.22	4.54	TrIndShrs.	.81	.89
Incorp Inv.	15.45	16.61	USEL-P A.	11.25	11.75
Maryld Fd.	5.21	5.71	Do B	1.54	1.64
MassInvTr.	18.08	19.10	Do voting	.73	.83

TRADE LEADERS WILL SEEK NEW USES FOR COTTON

Chicagoans Join Plan to Conduct Research.

Chicago business men and bankers interested in increasing the purchasing power of the southern states through scientific development of new uses for cotton met here yesterday with officers of the newly formed Cotton Research Foundation and outlined plans for laboratory research.

Oscar Johnston, head of cotton syndicate.

The Cotton Research Foundation, sponsored by leading industries and banking interests in the north, as well as by the southern cotton growers, is being developed to dovetail its work into that of the Farm Chemurgic council, organized several years ago to develop new uses for all types of farm products.

College to Furnish Experts.

Everett R. Cook, Memphis cotton merchant and president of the foundation, announced at a luncheon given by James R. Leavell, president of the Continental Illinois Bank and Trust company, that arrangements were being made with a number of leading universities for special technicians, working under fellowships, to carry on laboratory experiments for the foundation. New products developed from cotton will be patented and then released to industrial concerns under licensing arrangements.

Cook was accompanied by two vice presidents of the foundation, Oscar Johnston, head of the biggest cotton producing syndicate in the south, and William H. Jasspon, Memphis cotton seed oil processor and president of the Memphis Chamber of Commerce.

"We are convinced," Jasspon said, "that the economic welfare of the middle west is vitally concerned with the condition of the cotton industry in the south. To date little has been done to promote new industrial uses for cotton. Even in the south no one has ever before tried to develop anything new."

South Imports Jute Bags.

"We find, for example, that 250 million bags of jute and other cheap imported materials are used each year to transport cotton, cottonseed meal and fertilizer. Recently we found that the southern farmers themselves objected when we experimented with the use of cotton bags as containers for cottonseed meal, which is used for feed and fertilizer.

"We have made arrangements with the Mellon Institute in Pittsburgh and the University of North Carolina to coöperate with us in laboratory work aimed to find new uses for cotton, and will make similar arrangements with other universities."

The southerners explained that one of the first jobs to be tackled would be that of trying to find a practicable means of furthering the use of cotton fiber for the production of rayon. Of the 3,250,000 bales of rayon now consumed annually, approximately 75 per cent displaces cotton fiber, they said.

Many of Chicago's business leaders attended the luncheon.

U. S. WILL OFFER SERIES OF 'NEW MONEY' LOANS

Washington, D. C., Feb. 3.—[Special.]—Beginning Feb. 28 the treasury will offer additional bills totaling about $50,000,000 weekly until $200,000,000 to $300,000,000 of the new series have been sold, Secretary Morgenthau announced today.

The new offering will be a "new money series." How long it will continue will depend upon the treasury's tax collections on March 15. The bills will be dated to mature around June 15, which is the next quarterly tax payment date after March 15.

Business Bits

Contests for three offices in the Bond of Traders club of Chicago developed yesterday with the filing of a petition that the names of Hal B. Oldershaw, Edward A. Roob, and Audran J. Cavanaugh be placed on the ballot in addition to those submitted by the nominating committee. Oldershaw opposes Don G. Miehls for vice president, Roob runs against Paul M. Ohnemus for secretary, and Cavanaugh opposes James J. O'Connor for treasurer. No candidate was offered to oppose Edward H. Welch for president.

Purchase of the twelve stores and business of the Cutler Shoe company in Chicago and suburbs by the A. S. Beck Shoe corporation of New York was announced yesterday by Robert B. Witwer, real estate agent for the Palmer House company. The company's main store is in the Palmer house.

Active interest of the Regnery family, major stockholder in the Central National bank, has been increased by election to the board of William F. Regnery, son of William H. Regnery, chairman. Regnery reported that business loans increased more than 30 per cent during the last half of 1937 and now total approximately $2,000,000. The bank opened fourteen month ago.

Frank C. Moore and Lucien O. Hooper announced their retirement as general partners of Frazier, Jelke & Co., effective Jan. 31.

Andrew H. Brown Jr., became a general partner of Mitchell, Hutchins & Co., Feb. 1.

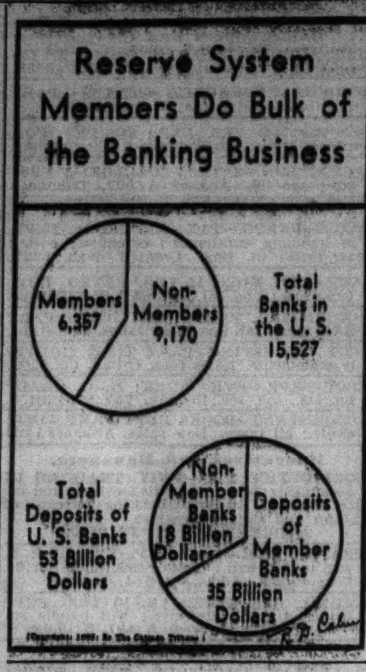

BROKERS' LOANS FALL; BUSINESS BORROWING UP

Weekly bank reports issued yesterday showed a decline in brokers' loans and an upturn in commercial borrowings in New York and virtually no change in bank credit in Chicago.

Loans of New York banks to brokers and dealers declined 40 million dollars in the week ended Wednesday. Total brokers' loans of 611 millions outstanding are 387 millions under the amount outstanding a year ago. Loans to commercial and agricultural borrowers increased 17 millions, the largest gain in several weeks. Investments of New York banks in government bonds declined 29 millions.

Chicago banks reported a decline of 1 million dollars in loans to commercial borrowers. Holdings of government bonds fell 3 millions.

Unemployed reserve funds of all member banks of the federal system declined 50 millions, partly due to an increase in currency circulation.

FEDERAL RESERVE REPORT

Federal Reserve Bank Credit. [000,000 omitted.]

	Feb. 2, 1938.	Jan. 26, 1938.	Feb. 3, 1937.
Total res bank credit	$2,584	$2,584	$2,468
Monetary gold stock	12,758	12,753	11,364
Treasury currency	2,637	2,636	2,531
Member bank reserve	7,240	7,286	6,758
Money in circulation	6,326	[illegible]	6,348
Treasury cash	3,648	3,642	2,529
Treasury deposits F R	143	157	176
Nonmem dep F R accts	641	634	547

Member bank reserve balances on Feb. 2, 1938, were estimated to be approximately $1,390,000,000 in excess of legal requirements.

All Twelve Reserve Banks. [000 omitted.]

	Feb. 2, '38.	Jan. 26, '38.
Gold certificates	$9,116,067	$9,117,805
Bills discounted	11,220	11,470
Bills bought	548	548
U S bonds	737,573	727,573
Treasury notes	1,172,213	1,172,218
Treasury bills	664,220	664,220
Total U S gov sec	2,564,015	2,564,015
F R notes in circ	4,137,730	4,110,084
Ratio of reserves [pct.]	80.4	80.2

Member Banks in Chicago. [000,000 omitted.]

	Feb. 2, 1938.	Jan. 26, 1938.	Feb. 3, 1937.
Loans and invest—total	[illegible]	[illegible]	[illegible]
Loans—total	[illegible]	[illegible]	[illegible]
Coml, indus, agri loans	[illegible]	[illegible]	†
On securities	[illegible]	[illegible]	†
Otherwise sec, unsec	381	381	†
Open market paper	15	15	†
Loans to brokers	37	36	[illegible]
Other loans for sec	34	34	†
Real estate loans	14	14	†
Loans to banks	1	1	†
Other loans	[illegible]	[illegible]	†
On securities	[illegible]	[illegible]	†
Otherwise sec	32	32	†
U S gov oblig	[illegible]	[illegible]	[illegible]
Oblig guar by U S	101	101	[illegible]
Other securities	[illegible]	[illegible]	[illegible]
Reserve with F R	[illegible]	[illegible]	[illegible]
Bal with domestic banks	[illegible]	[illegible]	[illegible]
Demand dep—adjusted	1,421	1,414	1,561
Time deposits	[illegible]	[illegible]	454
U S gov deposits	41	41	41
Domestic banks	562	560	615
Foreign banks	4	4	4

Member Banks in New York. [000,000 omitted.]

	Feb. 2, 1938.	Jan. 26, 1938.	Feb. 3, 1937.
Loans and invest—total	[illegible]	[illegible]	[illegible]
Loans—total	3,285	3,317	3,497
Coml, indus, agri loans	[illegible]	[illegible]	†
On securities	223	219	†
Otherwise sec, unsec	1,480	1,467	†
Open market paper	85	86	†
Loans to brokers	611	651	998
Other loans for sec	213	218	†
Real estate loans	129	129	129
Loans to banks	31	30	30
Other loans	[illegible]	[illegible]	†
On securities	[illegible]	[illegible]	†
Otherwise sec	[illegible]	[illegible]	†
U S gov direct oblig	2,978	3,010	3,464
Oblig guar by U S	[illegible]	[illegible]	455
Other securities	[illegible]	[illegible]	1,097
Reserve with F R	2,744	2,760	2,658
Bal with domestic banks	66	65	81
Demand dep—adjusted	5,856	5,869	6,419
Time deposits	612	611	619
U S gov deposits	164	[illegible]	146
Domestic banks	2,126	2,126	2,393
Foreign banks	393	387	384

†Comparable figures not available.

CASH GRAIN

Official receipts of grain at Chicago Thursday: Wheat, 18 cars; corn, 161 cars; oats, 33 cars; rye, 7 cars; barley, 10 cars; soy beans, 17 cars. The range of cash grain prices per bu in leading markets:

[illegible]

JANUARY AUTO SALES INCREASE IN COOK COUNTY

But the Total Is Still Far Below Year Ago.

Automobile sales in Cook county during January totaled 7,104, against 6,861 in December and 13,017 in January, 1937, the Bureau of Motor Advice, which compiles statistics for the Chicago trade, reported yesterday. Although sales were sharply below the total for January, 1937, there were two encouraging factors:

1. There was a fair upturn as compared with December. Since the automobile shows have been held in the autumn instead of the winter there has always been a decline in January as compared with December.

2. Sales of used cars are reported to be improving, thereby helping to correct the adverse trade situation caused by large stocks of used cars.

Ford Regains First Place.

Ford sales totaled 1,439 cars, against 915 last December and 3,019 in January, 1937. Ford advanced to first place from the second position it held in December. Chevrolet dropped back from first position to second with January sales totaling 1,134, against 1,156 in December and 1,702 in January, 1937.

Elsewhere in the first seven positions in point of sales there were no changes. Do Soto advanced to eighth from tenth position, Chrysler was unchanged in ninth position and Packard dropped from eighth to tenth position.

Comparison of Sales.

A comparison of January sales with December, 1937, and with January, 1937, follows:

	Jan. 1938.	Dec. 1937.	Jan. 1937.
Ford	1,439	915	3,019
Chevrolet	1,134	1,156	1,702
Plymouth	898	871	1,995
Buick	634	761	767
Dodge	546	533	1,459
Pontiac	512	458	805
Oldsmobile	384	435	710
De Soto	270	276	308
Chrysler	249	283	364
Packard	223	327	383
Nash	189	237	329
Hudson	159	149	344
Cadillac-La Salle	140	116	247
Lincoln Zephir	124	116	128
Studebaker	115	115	206
Pierce Arrow	....	......	3
Willys	40	52	77
Graham	30	48	45
Auburn	....	......	8
Hupmobile	8	9	......
Cord	....	......	15
Rolls-Royce	1	......	......
Reo	....	......	1
Miscellaneous	....	......	152
Total	7,104	6,861	13,017

BUSINESS GAINS SHOWN BY THREE INSURANCE FIRMS

The Northwestern Mutual Life Insurance company, Milwaukee; the Guardian Life Insurance Company of America, New York, and the Minnesota Mutual Life Insurance company, St. Paul, yesterday reported increased business as the result of their 1937 operations.

Total insurance of the Northwestern Mutual Life for 1937 amounted to $3,859,216,703, an increase of $81,067,841. Admitted assets reached a new high of $1,178,428,637, a gain of $106,436,682.

Assets of the Guardian Life Insurance Company of America reached a new high of $124,770,586 at the end of 1937, an increase of $9,033,230 over 1936. Total insurance in force rose to $481,557,511, a gain of $16,625,997.

Admitted assets of Minnesota Mutual on Dec. 31 stood at $40,926,189, against $37,280,553 in 1936. Insurance in force at the end of 1937 totaled $212,687,652, against $203,691,664 at the end of 1936.

CHICAGO LIVE STOCK

[All prices are in dollars per 100 pounds.]

Hogs.

Receipts, 14,000. Shipments 3,000.

Good to choice, 140@180 lbs.	$ 8.40@ 8.70
Good to choice, 190@210 lbs.	8.45@ 8.70
Good to choice, 220@250 lbs.	8.05@ 8.55
Good to choice, 260@325 lbs.	7.60@ 8.10
Good to choice, 350@400 lbs.	7.35@ 7.60
Light pkg sows, 270@350 lbs.	7.10@ 7.25
Heavy pkg sows, 350@550 lbs.	6.90@ 7.25
Pigs, common to best	6.00@ 8.40

Cattle.

Receipts 4,000. Shipments, 1,500.

Prime steers, 1,000@1,500	$ 9.50@10.50
Good to best, 700@1,000	8.00@10.00
Poor to best, 700@1,500	5.75@10.50
Low grade steers	5.00@ 5.75
Bulk of steers	7.00@ 8.25
Cows, choice to prime	6.00@ 6.50
Cows, good to choice	5.65@ 6.00
Cows, fair to good	5.10@ 5.65
Cows, common to fair	4.75@ 5.10
Canners and cutters	3.00@ 4.65
Heifers, yearlings, fair to best	6.35@ 8.00
Heifers, common to fair	5.00@ 6.35
Stockers and feeders	4.75@ 8.00
Calves, poor to best	4.50@11.50
Bulls, bolognas, com to choice	5.25@ 6.50
Bulls, beef and butchers, fair to best	5.85@ 6.85

Sheep.

Receipts, 13,000. Shipments, 2,000.

Native lambs, fair to best	$ 7.00@ 7.70
Native lambs, common to fair	6.25@ 7.00
Native buck lambs, fair to best	6.00@ 6.70
Native lambs, culls	5.00@ 6.25
Fed west lambs, good to choice	7.50@ 7.70
Fed west lambs, fair to good	7.00@ 7.50
Heavy lambs, 95@100 lbs.	7.00@ 7.50
Feeds and shrg lambs, best gr.	6.00@ 7.00
Ewes, light, good to choice	3.25@ 4.00
Ewes, light, fair to good	2.75@ 3.25
Ewes, culls to fair	2.25@ 2.75
Ewes, heavy, 150@250 lbs.	3.00@ 3.50
Yearlings, wethers	5.00@ 7.00
Bucks	2.00@ 3.00

Comparative Prices.

Hogs—Bulk of sales yesterday	$ 7.75@ 8.60
One month ago	7.40@ 8.30
One year ago	10.00@10.25
Top yesterday, $8.75. Average, $8.20.	
Cattle—Bulk of sales yesterday	$ 7.00@ 8.25
One month ago	7.25@10.35
One year ago	9.00@13.00
Top yesterday, $9.35. Average, $7.60	
Lambs—Bulk of sales yesterday	$ 7.25@ 7.60
One month ago	8.25@ 8.75
One year ago	10.25@10.75
Top yesterday, $7.70. Average, $7.40.	

Everyday Economics

(Registered U. S. Patent Office.)

The Holding Company—How It Works.

The fact that a holding company may be able to exercise control over another with only a minority stock interest, because other share holdings are scattered, has led to severe criticism. It is argued that the parent has too much power for good or evil over properties in which it has a relatively small investment.

On the other hand, advocates of the holding company point to economies and efficiency possible through coördinated management; for example, of a utility system. They speak of economies of mass purchasing and of the advantages of a single engineering, technical, and advisory organization serving a number of operating utility companies. Better men can be hired and best policies formed through a central agency run by the holding company—with smaller pro rata cost to each operating subsidiary or controled company.

Charges for these services have been criticized as exorbitant in the past—the holding company being accused of "milking" what otherwise would be profitable operating companies by this and other methods. Service charges now have been put on a strictly cost basis, however, and service organization run "not for profit." The result is that the holding company gets only its share of return on the investment, the same as other stockholders of the subsidiaries.

Another criticism of holding companies has been the practice, in a few cases, of writing up values of subsidiary properties when placing them on the holding company's books—and then making these inflated values the basis for issuing new securities and selling them to the public.

This, in turn, suggests an advantage of the holding company. Because of its size and financial position it usually is able to borrow money at a saving—issue bonds at lower interest rates—because its credit standing is better than that of the small, individual company.

Another difficulty in abolishing holding companies is legal. Where an organization operates in a number of states it often is necessary to have subsidiaries incorporated in the states in which they operate.

Tomorrow: More About Holding Companies.

WHEAT, CORN RISE AS EXPORT DEMAND REVIVES

Reports that Europe had reëntered the market for fairly liberal supplies of American wheat and corn gave the futures markets a stronger undertone yesterday. Wheat gained ⅛ to 1 cent and corn advanced ⅞ to 1 cent a bushel.

Export sales of 500,000 bushels or more of domestic wheat and 1,250,000 bushels of corn were understood to have been made. Included in the corn sales was said to be grain for shipment to Europe as far ahead as next July.

At no time yesterday were grain prices below the close on Wednesday, although bullish sentiment was considerably tempered by pronounced weakness in the security markets.

Purchases of about 1,000,000 bushels of Australian wheat by Spain and of 350,000 bushels by United Kingdom mills led to further short covering in the Liverpool future market, where prices were ⅞ to 1⅜ cents a bushel higher.

Kansas City developed independent strength, due in part to continued dry weather and duststorm reports from western Kansas.

Sales of American corn to Europe yesterday were the largest in several weeks.

GRAIN IN OTHER MARKETS

	Open.	High.	Low.	Close.	Prev. close.
February Wheat.					
B. A.	1.09⅛	1.09⅛	1.08⅝	1.08½	1.08⅞
March Wheat.					
Rtm.	1.13⅝	1.13⅝	1.13⅝	1.13⅝	1.12⅝
B. A.	1.09⅛	1.09½	1.08¼	1.08½	1.08⅞
‡Livpl.	1.14⅝	1.15⅜	1.14⅝	1.15⅛	1.14⅛
May Wheat.					
Kas. C.	.93⅛	.93½	.93	.93¼	.92½
Minpls.	1.05⅛	1.05⅞	1.05⅛	1.05⅞	1.05⅛
*Duluth	.88⅞	.89⅛	.88⅝	.89⅛	.88⅛
Winpg.	1.26⅝	1.27⅞	1.26⅛	1.26⅞	1.26
†Livpl.	1.12⅛	1.13⅛	1.12⅛	1.13⅝	1.12⅛
July Wheat.					
Kas. C.	.87⅝	.88	.87⅛	.87⅝	.86⅝
Minpls.	1.02⅛	1.02⅝	1.02⅛	1.02⅝	1.01⅞
*Duluth	.89	.89	.88½	.88⅝	.88
Winpg.	1.18⅝	1.19⅛	1.18⅝	1.18⅞	1.18¼
†Livpl	1.12⅝	1.13⅜	1.12⅝	1.12⅞	1.12
September Wheat.					
Minpls.	.98⅛	.98⅛	.98⅛	.98⅛	.97⅝
October Wheat.					
Winpg.	1.00½	1.00⅞	1.00½	1.00¾	1.00
February Corn.					
B. A.	.77⅞	.78⅞	.77⅝	.78⅜	.77⅝
March Corn.					
Rtm.	.76	.76	.76	.76	.76½
May Corn.					
Kas. C.	.55⅝	.56	.55⅝	.56	.55⅝
B. A.	.64¼	.64¼	.63⅝	.64⅛	.64
Minpls.	.57¼	.57⅞	.57⅛	.57⅞	.57⅛
July Corn.					
Kas. C.	.56⅝	.57	.56⅝	.57	.56⅝
September Corn.					
Kas. C.	.57⅞	.57⅞	.57⅝	.57⅝	.57¼
May Oats.					
Minpls.	.28⅛	.28⅝	.28⅛	.28⅛	.28⅝
Winpg.	.49	.49⅛	.49	.49⅛	.49
July Oats.					
Minpls.	.27⅞	.27⅞	.27⅞	.27⅞	.28
Winpg.	.46	.46	.46	.46	.45⅞
October Oats.					
Winpg.	.41¼	.41¼	.41¼	.41¼	.41⅜
May Rye.					
Minpls.	.70½	.70⅝	.70½	.70⅝	.69⅝
Duluth	.73	.73	.73	.73	.72
Winpg.	.83¼	.84⅛	.83¼	.83⅞	.83¼
July Rye.					
Duluth	.71	.71	.71	.71	.70
Winpg.	.82⅝	.82⅝	.82⅝	.82⅝	.82⅛
May Feed Barley.					
Minpls.	.51⅛	.51⅝	.51⅛	.51⅝	.51⅝
Winpg.	.64¼	.64⅛	.64¼	.64⅛	.64⅛
July Feed Barley.					
Winpg.	.60⅛	.60⅛	.60⅛	.60⅛	.59⅝
February Flaxseed.					
B. A.	1.34⅛	1.34⅛	1.33⅝	1.34⅛	1.34⅛
May Flaxseed.					
Minpls.	2.07½	2.07⅝	2.07½	2.07½	2.07½
Duluth	2.04	2.04	2.04	2.04	2.04
July Flaxseed.					
Minpls.	2.04⅝	2.04⅝	2.04⅝	2.04⅝	2.04⅝
Duluth	2.04	2.04	2.04	2.04	2.04

*Durum. †Exchange, $5.01; Wednesday, $5.01.

BOARD OF TRADE GRAIN FUTURES

[Prices, Feb. 3, 1938, in dollars per bushel.]

	Open.	High.	Low.	Close.	Prev. close.	Year ago.	Season's range High.	Season's range Low.
Wheat.								
May	.93⅞-.94¼	.94⅜	.93⅜	.94-.94⅛	.93¾-.93⅞	1.30¾-1.31	1.32⅞	.85⅞
July	.89⅞-.90⅛	.90⅝	.89⅞	.89⅞-.90	.89-.89⅛	1.13⅞-1.14	1.05⅞	.81¼
September	.89¾-.90	.90⅜	.89½	.89¾	.89⅛	1.10⅝-1.10⅝	.91⅜	.86⅜
Corn.								
May	.58⅞-.58¾	.59⅜	.58⅝	.59⅛-	.58⅞-.58⅞	1.06⅛-1.06¼	.81	.55⅝
July	.59⅛-.59⅝	.60	.59⅜	.60	.59⅝	1.00⅜	.66⅞	.56⅞
September	.60	.60⅜	.59⅞	.60⅜	.59⅞-.59⅞	.94⅛-.94⅛	.62⅞	.59⅞
Oats.								
May	.31	.31¼	.31	.31⅛	.31	.49⅛-.50	.42⅝	.28⅝
July	.29	.29	.29	.29	.29	.44	.32⅝	.28
September	.28⅝	.28⅝	.28⅝	.28⅝	.28⅝	.41⅞	.30⅞	.28⅝
Rye.								
May	.74⅛	.75⅛	.74⅛	.75	.74⅛	1.09⅝	.84	.63⅝
July	.70⅜	.70⅝	.69⅝	.69⅝	.69⅝	1.00⅞	.72⅛	.62
September	.67½	.67½	.67½	.67½	.67	.90⅞	.69⅝	.66
Soy Beans.								
May	1.05½	1.05⅝	1.05½	1.05⅝	1.05⅝	1.57	1.06⅛	.93
July	1.04	1.04	1.04	1.04	1.04⅛	1.56	1.06	.95

NEW YORK BOND TRANSACTIONS

BOND AVERAGES

[Compiled by the Associated Press.]

	20 rails.	10 indus.	10 util.	10 fgn.
Net change	—1.4	—.2	—.1	—.4
Thursday	62.1	95.9	89.3	65.6
Previous day	63.5	96.1	89.4	66.0
Month ago	69.9	96.7	90.8	66.2
Year ago	97.8	104.2	102.2	73.8
1938 high	70.5	98.0	92.2	67.0
1938 low	61.1	95.7	89.0	65.0
1937 high	99.0	104.4	102.8	74.7
1937 low	70.3	95.5	90.3	64.2
1932 low	45.8	40.0	64.6	42.2
1928 high	101.1	98.9	102.9	100.5

10 Low Yield Bonds.

Thursday	108.1	Prev. day	108.4
Month ago	108.7	Year ago	112.0
1938 high	109.3	1938 low	107.8
1937 high	113.7	1937 low	107.0
1928 high	104.4	1932 low	86.8

Thursday, February 3, 1938.

Sales today, face value	$ 7,241,925	Total sales 1938 to date	$187,463,350
Year ago	13,154,000	Total sales 1937 to date	397,470,000

UNITED STATES GOVERNMENT LOANS.

[United States government loans in dollars and thirty-seconds.]

Sales in thous.	Issue—	High.	Low.	Close.	Net chge.	Closing Bid.	Closing Asked.	Yield.	Close yr. ago.
2	U S Treas 3⅜s, '43-'40, June	106.3	106.3	106.3	+ .2	106	106.3	.76	107.8
4	U S Treas 3⅜s, '43-'41, Mch	107.6	107.6	107.6	+ .3	107.2	107.6	1.03	108.6
5	U S Treas 3⅜s, '43-'41, reg	107.3	107.3	107.3	+1.16	......	......	.....	.....
10	U S Treasury 3¼s, 1941	107.11	107.9	107.9	— .4	107.9	107.13	1.08	108.7
25	U S Treasury 3⅜s, '47-'43	108.6	108.6	108.6	+ .1	108.5	108.9	1.74	109.9
17	U S Treasury 3¼s, 1945-'43	107.24	107.22	107.22	...	107.22	107.25	1.80	108.27
4	U S Treasury 3¼s, 1946-'44	107.21	107.20	107.20	+ .1	107.20	107.22	1.92	108.26
40	U S Treasury 2⅞s, 1947-'45	104.15	104.11	104.12	+ .2	104.11	104.14	2.11	105.24
43	U S Treasury 3s, 1948-'46	105.29	105.24	105.26	+ .3	105.25	105.28	2.22	107.14
9	U S Treasury 3⅛s, 1949-'46	106.17	106.12	106.12	...	106.12	106.16	2.26	108.7
3	U S Treasury 4¼s, 1952-'47	117.16	117.16	117.16	— .1	117.14	117.18	2.22	120.10
23	U S Treasury 2¾s, 1951-'48	102.12	102.8	102.8	— .3	102.9	102.13	2.47	104.9
26	U S Treasury 3⅛s, 1952-'49	106.10	106.8	106.8	+ .4	106.7	106.10	2.50	108.9
114	U S Treasury 2½s, 1953-'49	100.3	99.30	99.31	— .2	99.30	100.1	2.49	101.21
13	U S Treasury 2⅞s, 1954-'51	101.19	101.12	101.16	— .1	101.15	101.16	2.61	103.12
2	U S Treasury 3s, 1955-'51	104.12	104.12	104.12	— .1	104.13	104.16	2.60	106.24
197	U S Treasury 2⅞s, 1960-'55	102.11	102.7	102.8	+ .1	102.7	102.8	2.70	104.20
12	U S Treasury 2¾s, 1959-'56	101.12	101.4	101.4	— .3	101.5	101.8	2.66	103.10
5	Federal Farm Mtg 3s, '47-'42	104.1	104	104	...	104	104.4	1.90	105.9
11	Federal Farm M 2¾s, '47-'42	102.30	102.26	102.26	— .2	102.26	102.30	1.99	......
3	Federal Farm M 3¼s, '64-'44	104.2	104.2	104.2	— .8	104.4	104.10	2.48	106.0
27	Federal Farm Mtg 3s, '49-'44	104	103.28	103.28	+ .2	103.27	103.28	2.33	105.9
65	Home Own Loan 2¾s, '49-'39	102	101.27	101.29	...	101.29	101.31	1.41	102.27
55	Home Own Loan 2¼s, '44-'42	101.21	101.19	101.21	— .1	101.20	101.21	1.85	102.25
41	Home Own Loan 3s, '52-'44	104	103.27	103.27	— .1	103.31	104	2.30	105.1

UNITED STATES TREASURY NOTES.

[Quoted by C. F. Childs & Co.]

[Fractional parts of quotations are in 32ds of 1 point.]

Series and maturity—	Bid.	Asked.	Yield.
C 3s, Mar. 15, '38	101.1	101.3	—51-64
B 2⅞s, June 15, '38	101.17	101.19	—37-64
D 2⅝s, Sept. 15, '38	101.27	101.29	—13-32
E 1⅛s, Dec. 15, '38	101.3	101.5	— 3-32
C 1½s, Mar. 15, '39	101.13	101.15	.16
A 2⅛s, June 15, '39	102.14	102.16	.27
D 1⅜s, Sept. 15, '39	101.15	101.17	.41
B 1⅜s, Dec. 15, '39	101.16	101.18	.53
A 1⅝s, Mar. 15, '40	101.29	101.31	.68
B 1½s, June 15, '40	101.21	101.23	.77
C 1½s, Dec. 15, '40	101.20	101.22	.90
A 1½s, Mar. 15, '41	101.17	101.19	.98
B 1⅜s, June 15, '41	101.6	101.8	.99
C 1¼s, Dec. 15, '41	100.27	100.29	1.01
A 1¾s, Mar. 15, '42	102.8	102.10	1.17
B 2s, Sept. 15, '42	103.10	103.12	1.24
C 1¾s, Dec. 15, '42	102.8	102.10	1.26

DOMESTIC.

Sales, thous.		High.	Low.	Close.	Net chge.
11	Ad Exp 4½s'46st	100¼	100	100¼	— ⅛
1	Alleghany 5s '44	68	68	68	+ ¾
10	do 5s '49	59½	59	59	— 1
14	†do 5s '50 st	29	28½	28½	— 1¾
25	Allis Ch 4s '52	103⅝	102½	102½	— 1⅛
20	Am&FP 5s 2030	51	48	48½	— 2½
4	AmIGC 5½s '49	104¼	104	104	— ¼
38	AmT&T 5½s '43	113⅝	113⅛	113⅛	— ¼
28	do 3¼s '66	101¼	100⅛	100⅞	— ⅛
49	do 3¼s '61	101⅝	101	101	....
42	AnacCop 4½s'50	103⅞	103⅛	103⅝	— ¼
3	Arm Del 4s '57	89½	89⅜	89⅜	....
15	do 4s '55	90	89	89	— 1
15	AT&SF 4s '95	108½	107⅞	107⅞	— ¼
1	do aj 4s '95	99½	99½	99½	— ½
69	do aj 4s '95 st	101⅛	100½	100½	— ⅝
112	do cv 4½s '48	103⅝	103	103⅛	— ⅛
3	do 4½s C-A '62	108⅛	108¼	108⅛	+ ⅛
52	ACLine 1st 4s'52	87½	86	86	— 1
1	AtlG&WI 5s '59	54½	54½	54½	....
21	B&O rfg 5s '95	32¾	31½	32	— 1
9	do 1st 5s '48	67½	66⅝	66⅝	— ¾
29	do rfg 5s '95	30	28½	29⅛	— ¾
13	do 5s '96 F	29½	28	28	— 1½
9	do 5s 2000 D	29	28	28	— 1¾
76	do cv 4½s '60	25⅞	24¼	24¼	— 1¾
10	do 4s '48	63⅝	63⅝	63⅝	+ ⅛
21	do 5s S W '50	41	40	40	— 2
3	do 4s T C '59	40	40	40	— 2
5	Ban&Ar cn 4s'51	104	104	104	....
6	Bell T Pa5s'48B	119¼	119	119	— ⅝
5	BethStl 4½s '60	102⅝	102½	102½	— ⅝
8	do 3¾s '66	94⅝	94⅝	94⅝	+ ⅜
69	do 3½s '52	86⅝	85	85½	— ⅛
20	Bost&Me 5s '67	43	41	41	— 2
24	Bklyn Ed 3¼s'66	104	103⅞	103⅞	+ ¼
4	Bkly M T 4½s'66	51⅝	51	51	— 1
5	BklyU Gas5s'57B	93⅝	93	93⅝	+ 1⅜
5	BrShoe 3¾s '50	106⅛	106	106	— ½
5	Buf G E 4½s'81	110	110	110	....
5	BufR&P 4½s'57	32½	31¼	32½	— ¼
5	BushTerm 5s'55	37½	37	37	— 1½
6	CanNat 5s'69 Jly	116¼	116	116	+ ¼
1	do 5s'69 Oct	119	119	119	+ ¼
2	do 4½s'56	114⅝	114⅝	114⅝	....
1	CanNor 6½s'46	124⅛	124⅛	124⅛	....
4	CanPac 5s'44	113⅜	113⅛	113⅜	+ ½
4	do 5s'54	101⅛	101⅛	101⅛	+ ½
16	do 4½s'46	100⅞	100⅜	100⅜	+ ⅛
1	do 4½s'60	96½	96½	96½	+ ⅝
4	do 4s perp	88⅛	87⅞	87⅞	— ⅛
1	CaroC&O 6s'52	101	101	101	— ⅛
3	Celotx 4½s'47 ww	72½	72¼	72¼	— ⅛
2	CenFdry 6s'41	107	106½	106½	....
1	†CnofGa cn 5s'45	10½	10½	10½	— 1¼
49	CnNYPw 3¾s'62	103⅛	103	103	— ⅛
1	CenPac 5s'60	64⅝	64⅝	64⅝	— ⅛
58	do 1st 4s'49	92⅝	91½	91½	— 1⅜
4	CenRRNJ 5s'87	30	30	30	— 2
10	Certn-td 5½s'48	60	57½	57½	— 2½
8	ChamP-F 4½s'50	105½	105½	105½	— ½
11	C&Oh cn 5s'39	105½	105⅛	105½	....
5	do 4½s'92	117½	117¼	117¼	— 1
20	do 3½s'96 D	94⅝	93⅞	94⅛	— ⅝
4	do rfg 3½s'96 E	94⅝	93½	93⅞	— ⅛
1	Chi&Alton 3s'49	23½	23½	23½	....
10	CB-Q rfg 5s'71 A	101	101	101	— 1
16	do 4½s'77	98⅛	98	98	— ⅞
145	do gen 4s'58	104¼	103⅛	103⅞	— ½
2	do 4s Ill '49	106⅝	106⅝	106⅝	— ¼
31	do 3½s Ill '49	102	101⅞	101⅞	— ⅛
5	†Chi&EIll 5s'51	14⅞	14⅜	14⅜	— ¼
18	Chi&Erie 5s'82	74	74	74	+ 1½
10	†ChiGtW 4s'59	19	18¼	18⅜	— ⅛
1	†ChiI&L 6s'66	6	6	6	— ⅛
100	†CMSP&P 5s'75	11	10¼	10½	....
27	‡do aj 5s 2000	4	3⅞	3⅞	— ⅛
1	†do 4½s'89 C	32¼	32¼	32¼	— ¼
9	†do gen 4s '89	27⅜	27	27	— 2½
4	†do 3½s'89 B	27¼	27¼	27¼	— ½
6	†C&NW g m 5s'87	21	20⅝	20⅝	— ½
79	†do cv 4¾s'49	5⅜	5⅜	5⅜	— ⅛
3	†do 4½s 2037	10¼	10	10	— ⅛
2	†do 3½s '87	15	15	15	— 1
4	† ‡CRI-P4½s'52A	8⅜	8⅜	8⅜	....
6	†do 4s '88	18	17⅞	17⅞	— ⅛
17	† ‡do rfg 4s '34	8⅞	8	8	— ⅜
1	† ‡do rfg 4s'34 ct	7⅛	7⅛	7⅛	— ⅛
4	CStL&NOM 4s '51	78⅞	78⅝	78⅝	— 1¼
4	CTHt&SE rfg5s'60	58	58	58	....
3	ChiUSta 3⅞s '63	107	106⅝	107	+ ⅛
24	do 3½s '51	103⅛	102⅞	102⅞	+ ⅛
20	Ch&WInd 4s '52	88	87⅜	87⅜	— ⅛
7	Childs Co 5s '43	57	57	57	....
3	Cin G&El 3¼s'66	104	103⅝	104	+ ⅛
6	CinUnTrm3½s'71	106	106	106	— ⅛
1	do 3½s '57C	108⅛	108⅛	108⅛	+ ⅛
7	CCC&StL 4½s'77	65¼	64½	64½	— 2½
1	Clv Cl Ir 4½s'50	105½	105½	105½	....
4	Clv El Ill 3¾s'65	110½	110⅛	110⅛	....
10	ClvUnTm 5½s'72	89½	87⅝	87⅝	— 2⅛
36	do 5s '73	83½	81⅞	81⅞	— 1⅛
28	do 4½s '77C	79	76⅞	78⅞	+ ⅝
10	‡Col F&I 5s '70	63	62½	62½	— 2½
5	Col&So 4½s '80	41⅝	41⅛	41⅝	— ⅛
1	Cbia G 5s '52 May	91½	91½	91½	— ½
9	do 5s '61	87½	86	86⅝	— ⅛
1	Col & Tol 4s '55	109⅛	109⅛	109⅛	— 2⅜
11	Col RyP&L 4s'65	106⅝	106	106⅛	— ⅛
2	Cml Cred 3¼s '51	97	97	97	....
27	do 2¾s '42	100⅝	100⅝	100⅝	— ⅛
10	CmlInvTr 3½s'51	103⅝	103¼	103⅝	....
1	Cmwl Ed 5s '53	112⅝	112⅝	112⅝	....
12	do 4s '81	106½	105⅞	106	+ ⅛
1	do 3⅝s '65	104⅝	104⅝	104⅝	+ ⅝
3	†CnCoalDel 5s'60	50⅝	50⅝	50⅝	....
18	Con Edis 3¼s '46	105½	105⅛	105⅛	— ⅝
21	do 3½s '56	103⅛	102⅞	103	+ ½
6	CnGasNY 4½s'51	106⅝	106⅝	106⅝	+ ⅛
9	Con Oil 3½s '51	97½	97¼	97½	+ ¼
5	Cnsm Pw 3⅞s'65	106	106	106	....
13	do 3¼s '66	100	99¼	100	+ ½
12	Crwn Cork 4s'50	106	105⅝	105⅝	— ½
12	Cuba RR 7½s'46	56	54	54	— 1½
4	do 5s '52	49½	49½	49½	— ½
3	DaytP&L 3¼s'60	106⅝	106½	106½	+ ½
2	Del&Hud rfg4s'43	52	52	52	— 1
12	†‡D&RG 4s '36	12½	12	12	— 1
10	†do 5s '55 asd	5⅝	5½	5½	— ½
1	†do 5s '78	8⅛	8⅛	8⅛	....
5	Det Ed 5s '52	108	108	108	+ ⅝
4	Dow Chm 3s'51	104	104	104	....
5	ETenV&G cn5s'56	84⅞	80	84⅞	— ¼
1	EdIllBklyn 4s'39	103½	103½	103½	....
29	ElAutoLite 4s'52	100	100	100	— ⅛
1	ElPNGas 4½s'51	102⅝	102⅝	102⅝	+ ⅛
30	Erie rfg 5s'67	17½	16⅝	16⅝	— ⅝
17	do rfg 5s '75	17½	16⅝	16⅝	— ⅛
7	do 1st 4s '96	51⅛	51	51⅛	....
10	do gen lien 4s'96	27⅝	26	26	— 2½
5	do 4s '53A	21	20⅝	20⅝	— 1¼
1	Erie&Jer 6s '55	65	65	65	....
2	FedL&T 1st6s'42	99	99	99	+ 1
1	do 6s '54B	80	80	80	— 2
2	do 5s '42	95½	95½	95½	....
1	†FlaECst 5s '74	5⅝	5⅝	5⅝	— ⅞
1	GenCable 5½s'47	99	99	99	....
7	GenMotAc 3s'46	103½	103½	103½	....
4	do 3¼s '51	102½	102⅜	102½	+ ¼
7	GenStlCast 5½s'49	47	47	47	— 1⅝
10	Goodrich 4¼s'56	96	95⅝	95⅝	— ¼
4	do 6s '45	91⅝	91⅝	91⅝	— ⅝
10	GoodyrT&R5s'57	104⅛	104	104	— ¼
7	GtNorRy 5½s'52	95⅝	95⅜	95½	+ ⅛
1	do 5s '73	92	92	92	....
10	do 4½s '76D	81½	81⅝	81⅝	....
6	do 4½s '77E	82½	81½	82	— 1
20	do 1st 4½s '61	106½	105⅝	105⅝	— 1⅛
133	do 4s '46G	96⅝	94⅞	95	— 1⅝
10	do 4s '46H	87⅛	87	87	— 1
20	do 3⅝s '67	76½	74½	75	— 1
1	‡GBay&W deb B	9½	9½	9½	— ½
9	GulfStUtil 4s'66	101⅛	101	101¼	+ ⅛
14	HockgV 4½s'99	115½	115	115½	+ ¼
2	HoOilTex 5½s'40	100	100	100	....
14	‡Hud&M inc5s'57	19	18⅝	18⅝	— ¼
13	IBellTel 3¼s'70B	108¼	108	108½	+ ¼
2	Ill Cen rfg 4s'55	37¼	37¼	37¼	+ ¼
28	do 4⅝s '66	32	30	30	— 2⅝
26	IC-CSL-NO 5s'63A	39½	37	37	— 2¼
2	Ill Steel 4½s'40	107⅛	107⅛	107⅛	....
14	Inlnd Stl 3⅜s'61	104½	104½	104½	....
11	‡†Inter RTr 7s'32	52	51½	52	+ ¼
11	‡†do 6s '32	18¼	17	18¼	+ ¼
40	do rfg 5s '66	50½	48⅝	48⅝	— 1
12	Interlk Iron 4s'47	76⅞	74½	74½	....
2	Int Agric 5s'42st	100⅛	100	100⅛	+ ⅛
13	‡IntGtNor aj6s'52	4½	4¼	4½	— ¼
3	†do 1st 6s '52	19	18⅝	18⅝	— ⅝
2	†do 5s '56B	17	17	17	....
14	Int HydroEl 6s'44	61	60½	60½	— 1¼
4	Int Pap 6s '55	78⅝	78⅛	78⅛	+ ¼
6	do 5s '47	87	86⅛	87	+ ⅛
1	IntRysCAm 5s'72	80¼	80¼	80¼	....
30	IntT&T cv4½s'39	87½	86⅞	86⅞	— 1
11	do 4½s '52	54½	53	53	— 1¼
24	do 5s '55	57½	56	56	— 2
2	†IaCen rfg 4s'51	2½	2½	2½	....
6	Jon&LauSt4¼s'61	94	93½	93½	— ½
14	K C South 5s'50	57⅝	55	55	— 2⅝
25	KC Term 4s'60	107⅛	106½	106⅝	— ½
1	Kas G&E 4½s'80	104	104	104	....
3	Keith B F 6s'46	83	83	83	+ ⅛
16	Koppers Co 4s'51	102¼	101⅜	101⅜	— ⅛
1	Kresge Fdn 4s'45	99½	99¼	99½	+ ⅛
8	do 3½s '47	91	90⅝	90⅝	+ 1⅛
4	LacledeGas5½s'53	56½	56	56	— ¼
3	do 5½s '60D	57	55½	57	+ 1½
7	L S&M S 3½s'97	97	97	97	....
26	‡Laut Ni inc '75	30	29⅝	30	+ ⅜
1	LehValCoal 6s'38	99	99	99	— ⅝
6	Lehi Val 5s 2003	31⅜	30	30	— 1
18	do 4½s 2003	25½	23⅜	24⅝	— 1⅝
35	do 4s 2003	23⅞	23	23	— 1½
2	Ligg & M 7s'44	129⅝	129⅝	129⅝	....
16	do 5s '51	122½	122⅛	122⅛	— 1⅛
4	Liq Carb 4s'47	105⅛	105⅛	105⅛	— ⅛
6	La&Ark 5s'69	70	69⅞	69⅞	— 1
2	L&J Bridge 4s'55	106⅝	106⅛	106⅛	+ 1
16	Lou&N 4½s 2003	87⅛	86⅛	86⅛	— 1⅛
23	do un 4s '40	103⅛	103	103	— ⅛
11	do 3⅜s 2003	78	78	78	....
10	Lou G&E3½s'66	102¼	102⅛	102¼	+ ⅛
8	‡Manh R 4s '90	28⅜	28⅛	28⅛	— ⅛
1	Mar S S 6s '47	81	81	81	....
1	Mar St R 7s '40	90	90	90	+ ⅛
4	McK&R 5½s '50	99	98	98	— 1
1	Mead C 6s '45A	96½	96½	96½	....
10	Met Ed 4½s '68	108	108	108	....
1	†‡Met WSEC4s'38	6	6	6	....
2	†Mid RRNJ 5s'40	15½	15½	15½	— 2
7	M ER&L 5s'61B	100⅛	100⅛	100⅛	— ⅛
4	do 5s '71	100¼	100⅛	100⅛	— ⅛
2	†M&St L 4s '49	2⅞	2⅞	2⅞	— ⅛
1	MSP&SSMgt5s'38	10¼	10¼	10¼	+ ¼
2	do cn 4s '38	9⅝	9⅝	9⅝	— ⅝
11	†Mo-Ill 5s '59	28½	28	28½	— 1
16	M-K-Tex 5s'62A	43¼	40½	40½	— 2¾
11	‡do adj 5s '67	19⅝	19	19⅛	— ⅝
16	do 1st 4s '90	57	54½	54½	— 4½
14	do 4s '62B	35	35	35	— 1
105	†Mo Pac 5½s '49	4½	4½	4½	— ¼
[illegible]	[illegible]	[illegible]	[illegible]	[illegible]	[illegible]
28	†do 4½s '78C	10¼	9¾	9¾	— ½
4	WalkerH 4¼s'45	103⅝	103⅝	103⅝	+ ⅛
6	Walwrth 5s '55	66¼	66	66	....
33	WarnerBros 6s'39	72	71½	72	....
13	†WarrenBros6s'41	35½	34	35½	— 1½
4	WestchLt 5s '50	121¼	121¼	121¼	— 1⅝
6	do 3½s '67	102¼	102	102¼	+ ⅛
17	WestMd 5½s'77A	88	87⅝	88	....
8	do 4s '52	87⅝	86⅛	86⅛	— ½
[illegible]	[illegible]	[illegible]	[illegible]	[illegible]	[illegible]

FOREIGN.

Sales, thous.		High.	Low.	Close.	Net chge.
[illegible]	[illegible]	[illegible]	[illegible]	[illegible]	[illegible]
4	TokioCity 5½s'61	53⅛	53¼	53⅛	+ ⅛
13	TokioElLt 6s'53	54⅛	53¼	53¼	— 1
1	UjigawaEP 7s'45	80	80	80	+ 2¼
5	†UStlWks6½s'51A	29⅛	29⅛	29⅛	— ⅞
1	†do 6½s '47	28⅝	28⅝	28⅝	— 1⅛
1	†Uruguay 6s '60	46¼	46¼	46¼	— 1⅞
6	†do 6s '64	46⅝	45	45	— 3⅛
1	†WarsawCity7s'58	55⅜	55⅛	55⅝	— 4⅛
3	Yokohama 6s'61	56⅝	56	56	....

xin—Ex-interest. ct—Certificates. †Selling flat on account of default. ‡Selling flat for reasons other than default. §Matured bonds. Negotiability impaired pending investigation.

BOARD OF TRADE SALES.

[On Feb. 2, 1938, in thousands of bushels.]

	May.	July.	Sept.	Total.
Wheat	8,740	3,210	973	12,923
Corn	2,768	916	326	4,010
Oats	123	17	5	145
Rye	61	5	....	66
Soy beans	43	....	....	43
Grand total				17,187

Open Grain Trades.

	May.	July.	Sept.	Total.
Wheat	60,451	26,482	3,715	90,648
Corn	32,142	14,563	3,340	50,045
Oats	17,796	1,950	472	20,218
Rye	2,011	611	30	2,652
Soy beans	1,103	88	....	1,191
Grand total				164,759

HAY MARKET.

U. S. grades—	No. 1.	No. 2.	No. 3
Timothy, rail	$14@15	$13@14	$10@12
Do truck	12@13	11@13	9@11
Alfalfa, rail	20@24	14@19	12@14

Oat and wheat straw, rail, $7.00@8.00; truck, $7.00@8.00. Marsh hay, rail, $7.00@9.00; truck, $7.00@9.00. Rye straw, rail, $8.00@9.00; truck, $8.00@9.0. Receipts, 3 cars timothy, 1 car oat straw.

PRIMARY GRAIN MOVEMENT.

Receipts:	Wheat.	Corn.	Oats.
Thursday	290,000	857,000	166,000
Week ago	275,000	392,000	133,000
Year ago	215,000	369,000	97,000
1936	221,000	384,000	128,000
Shipments:			
Thursday	407,000	357,000	131,000
Week ago	336,000	535,000	125,000
Year ago	309,000	157,000	258,000
1936	249,000	270,000	193,000

MINNEAPOLIS FLOUR.

MINNEAPOLIS, Minn., Feb. 3.—(AP)—Flour, carload lots, per brl in 98 lb cotton sacks: Family patents, unchanged, $6.35@6.55; standard patents, unchanged, $5.90@6.10; shipments, 21,014 brls; pure bran, $21.50@22.00 per ton; standard middlings, $20.50@21.00 per ton.

R. L. DAY & CO.
45 Milk Street, Boston, Mass.
Offers at auction, Wednesday, February 9, 1938, at 11:30 a. m.
7 Water Street, Boston, Mass.
Rooms 209-210
500 shs. Huntington Shoe Corp. 1st Pfd. A, of Huntington, Ind.

RAILROAD UNIONS URGE STRICTER RULE OF TRUCKS

Advocate Increased Tax to Pay for Road Use.

BY HAL FOUST.
[Chicago Tribune Press Service.]

Springfield, Ill., Feb. 3.—Railroad unions advocated before a state legislative commission here today that additional taxes and strict regulations be imposed upon trucks. They contended that this would boost the cost of highway transportation and switch shipping business to the rails.

"We contend," said Dennis McCarthy, chairman of the Locomotive Firemen and Enginemen Brotherhood of Illinois, "that it is not fair for trucks without regulations to compete with railroads with regulations. Trucks should be made to pay additional taxes that will cover the cost of their use of the public roads. The trucks also should be compelled to protect the public with liability insurance and cargo insurance.

Ask Other Regulation.

"Chauffeurs' duties at the wheel should be limited to eight hours in any one day. The rolling equipment should be subjected to periodical mechanical inspection. Then fair rates and tarifs should be fixed by the state and you'll find that the truckers no longer will enjoy lower operation costs."

Other representatives of railroad organizations, the telegraphers, trainmen, and signal men, made similar arguments.

Delegates from teamster and chauffeur unions agreed that safety regulations should be adopted by the trucking industry, but they disputed the contention that highway freighters are not paying a fair part of highway costs.

Urge State Agreements.

In a later session the commission heard representatives of manufacturers from the Alton and East St. Louis district urge negotiations with neighboring states to bring about reciprocity trucking agreements. They complained that the state borders have become artificial barriers to highway commerce.

Tomorrow seven Illinois agricultural associations will be heard. The commission will report recommendations for a new truck law to the next session of the assembly.

SHIPPERS QUIT FRUIT CONTROL BOARD IN TEXAS

Brownsville, Tex., Feb. 3.—[Special.]—Resignation of the four independent shipper members of the citrus control committee and the closing of four independent shipping houses as a result of the application of the volume limit for citrus shipments this week were the outstanding developments in the Texas citrus industry battle today.

Last week shipments were limited to 180,000 boxes a week, which the independent growers and shippers say will destroy their business. The resignation of the four independent members of the shippers' marketing committee and the refusal of the alternate members to take their places left the seven man committee without a quorum to act.

The growers' industry committee met last night and raised the weekly limit 60,000 cars, effective next Sunday, to a limit of 240,000 boxes.

ALL BOND GROUPS WEAK; RAILROAD LIENS LOSE MOST

New York, Feb. 3.—(AP)—All groups lost ground today in the bond market, with railroad liens giving up a good part of the gains made in the last few days.

Down around 2 points or more in the carrier list were Missouri-Kansas-Texas 5s, Missouri Pacific 5s, New York Central 5s, Southern Pacific 4½s, Southern Railway 4s, Northern Pacific 6s, Baltimore and Ohio convertible 4½s, Illinois Central 4¾s, and Great Northern 4s.

Utilities and industrials were generally lower. United States treasury issues were mixed, changes ranging from a loss of eight-thirty-seconds to a gain of three-thirty-seconds point. Foreign governments were weaker.

Roads Will Speed Up Time of 'Forty-Niner' to Coast

The running time of the Forty-niner between Chicago and San Francisco will be reduced, effective Feb. 8, the North Western, Union Pacific, and Southern Pacific railroads, which operate it, announced yesterday. Eastbound the time will be reduced by one hour and five minutes to 47 hours and 55 minutes for the trip. West bound the trip will be made in 50 hours and 2 minutes, a reduction of forty minutes.

NOTICE OF REDEMPTION

To the Holders of the Seven Per Cent Serial Gold Notes of The Cracker Jack Co., Dated September 1, 1926:

NOTICE IS HEREBY GIVEN that The Cracker Jack Co. has elected to redeem and pay on March 1, 1938, and hereby calls for redemption at the office of The First National Bank of Chicago, in the City of Chicago, Illinois, the entire issue of said THE CRACKER JACK CO. Seven Per Cent Serial Gold Notes now outstanding; said Notes having been issued under the Trust Agreement dated September 1, 1926, from The Cracker Jack Co. to First Trust and Savings Bank as Trustee (successor trustee being The First National Bank of Chicago).

Accordingly on March 1, 1938, there will become due and payable, in the manner provided in said Trust Agreement, on each of said Seven Per Cent Serial Gold Notes, at The First National Bank of Chicago, the principal amount thereof and accrued interest to March 1, 1938, plus a premium of ¼% of such principal amount for each year or part thereof of the unexpired term of said Note. Said Notes are required to be surrendered at the office of The First National Bank of Chicago for redemption at said redemption price, and after said redemption date said Notes will cease to bear interest.

THE CRACKER JACK CO.
By EDWIN R. SHIELDS, Treasurer.
Dated: January 28, 1938.

U. S. Engineer Office, 816 U. S. Court House & Custom House, St. Louis, Mo. Sealed bids for constructing Dam No. 24, Mississippi River, 93.5 miles upstream from St. Louis received until 10:30 A. M., February 18, 1938. (Bids for this project were originally to be opened Feb. 8, 1938.) Plans secured on deposit of $25.00 in form of CERTIFIED check or [illegible] payable to "Disbursing Officer, U. S. Engineer Office, St. Louis, Mo." [illegible] on application.

COMMON STOCK DIVIDENDS CUT BY THREE FIRMS

Other Companies Declare Usual Payments.

Directors of Standard Brands, Inc., American Steel Foundries, and Atlas Powder company yesterday ordered reductions in dividend payments on their common stocks.

Standard Brands, which has paid 20 cents quarterly since October, 1935, will disburse 15 cents on April 1, because of lower earnings. In 1936 it paid a 25 cent extra.

The American Steel Foundries dividend was cut in half, a payment of 25 cents being ordered for March 31, compared with 50 cents quarterly in 1937.

Atlas Powder Votes 50 Cents.

Atlas Powder will pay 50 cents on March 10. It paid a total of $3.75 last year—three regular dividends of 75 cents each, one of $1, and an extra of 50 cents in December.

Other corporations acting on dividends yesterday continued payments at usual rates. These included the Masonite corporation, Monsanto Chemical, Crown Cork and Seal, Wayne Pump, Archer-Daniels-Midland, and the Columbia Broadcasting system.

Dividends Declared Yesterday.

Dividends declared yesterday, together with rate, period, and payments, and record dates, follow:

Amer Stl Foundries, 25c	Mar 31	Mar 15
Arch-Dan-Midland, 50c q	Mar 1	Feb 18
Atlas Powder, 50c	Mar 10	Feb 28
Beaunit Mills pfd, 37½c q	Mar 1	Feb 15
*Carman $2 class A, 50c	Mar 1	Feb 15
Crown Cork & S, 50c	Mar 7	Feb 18
Columbia Br A, 40c	Mar 11	Feb 25
Do B, 40c	Mar 11	Feb 25
Crum & Forst Ins A, 30c q	Feb 28	Feb 18
Do B, 30c q	Feb 28	Feb 18
Hobart Mfg class A, 37½c q	Mar 1	Feb 14
Louisville G & El A, 37½c q	Mar 25	Feb 28
Do "B," 37½c	Mar 25	Feb 28
Ludlow Mfg Assoc, $2 q	Mar 1	Feb 5
Masonite, 25c q	Mar 10	Feb 20
Do pfd, $1.25	Mar 1	Feb 20
Monsanto Chem, 50c q	Mar 15	Feb 25
NEstn Wat & E pfd, $1 q	Mar 1	Feb 10
Repub Petrol pfd, 68¾c q	Feb 15	Feb 5
Stand Brands, 15c q	Apr 1	Feb 18
Wayne Pump, 50c q	Apr 1	Mar 17

*On account of accumulations, which remain at $3.50 a share Mar. 1.

The letter "q" in the table refers to regular quarterly dividends.

COTTON

Cotton markets showed considerable resistance to selling pressure yesterday and prices held within narrow limits. Weakness in Liverpool and in the securities market was more than offset by trade buying. Closing trades on the Chicago Board of Trade were at net gains of .01 to .03 cent. Other American markets were .01 to .04 cent a pound higher.

Spot cotton closed .05 cent higher, with New Orleans 8.70 cents, New York 8.55 cents and Galveston and Houston at 8:45 cents per pound. Prices follow:

Chicago Board of Trade.

	Open.	High.	Low.	Close.	Prev. close.
March	8.58	8.61	8.57	8.61	8.58
May	8.58	8.59	8.58	8.59	8.58
July	8.66	8.67	8.66	8.67	8.65
October	8.74	8.79	8.74	8.78	8.75
December	8.79	8.79	8.79	8.79	......

New Orleans Cotton Exchange.

	Open.	High.	Low.	Close.	Prev. close.
March	8.55	8.59	8.54	8.58	8.55
May	8.63	8.67	8.63	8.65	8.64
July	8.70	8.76	8.70	8.74	8.70
October	8.81	8.86	8.81	8.84	8.81
December	8.85	8.87	8.85	8.87	8.84
January	8.88	8.88	8.88	8.88	8.85

New York Cotton Exchange.

	Open.	High.	Low.	Close.	Prev. close.
March	8.42	8.46	8.42	8.45	8.42
May	8.51	8.56	8.51	8.52	8.51
July	8.60	8.65	8.60	8.62	8.59
October	8.71	8.75	8.71	8.72	8.71
December	8.75	8.77	8.75	8.77	8.74
*January	8.78	8.81	8.78	8.80	8.77

*1939.

U. S. NAVY BUYS TIN.

The navy department has awarded a $81,547 contract to the American Metal company, New York, for 201,600 pounds of grade A tin at 40.45 cents a pound.

Investors' Guide

[Registered U. S. Patent Office.]

Friday, February 4, 1938.

[Copyright: 1938: By The Chicago Tribune.]

Bastian-Blessing.

Investors' Guide: I have become interested in making an investment in Bastian-Blessing stock. Please tell me about the company.—C. K.

Answer: The Bastian-Blessing company, Chicago, produces soda fountains, ice cream freezers, coffee equipment, syphon fillers, bar equipment, carbonators, welding equipment, petroleum gas apparatus, beer apparatus, and other beverage equipment.

Customers of the company include taverns, drug stores, restaurants, hotels, confectioners, hospitals, public service companies, and many other types of businesses and institutions. Plants of the company and its subsidiaries are located in Chicago, and Decatur, Ill.; Cleveland, O., and Grand Rapids, Mich.

Net profit for the year ended Nov. 30, 1937, was $456,180, equal after preferred dividends to $2.42 a common share, compared with net profit of $390,211, or $2.04 a share, in the preceding year. The company earned $63,078, or 18 cents a share, in the year ended Nov. 30, 1935. Losses were sustained in the three preceding years.

The company has outstanding 6,500 shares of $5.50 cumulative preferred stock and 173,825 shares of no par common. Payments on the common are being made at the rate of $1.60 annually. An extra dividend of 25 cents a share was paid on the common in 1937.

The company reported current assets of $3,192,047 and current liabilities of $998,715 as of Nov. 30, 1937.

Santa Fe 4s of 1995.

Investors' Guide: Are the general mortgage gold 4s of the Atchison, Topeka, and Santa Fe railroad regarded as sound?—R. M.

Answer: The Atchison, Topeka, and Santa Fe general mortgage 4s of 1995 are regarded as sound. In addition to being well secured, earnings of the road have been adequate even in depression years to provide ample coverage of fixed charges.

The bonds are secured by a first mortgage on 5,703 miles of track, including some of the most valuable lines in the system. Further security includes a first collateral lien on 1,420 miles of track, a second mortgage on 1,299 miles, and the pledge of various securities and equipment.

NEW YORK CURB TRANSACTIONS

Thursday, February 3, 1938.

Shares sold today	188,000	Total sales 1938 to date	4,614,000
Year ago	768,275	Total sales 1937 to date	23,386,437

	Sales.	High.	Low.	Last.	Net chge.
†Mich Stl Tube	100	6½	6½	6½—	½
Mid S P A vtc	100	3⅛	3⅛	3⅛—	⅛
Do vtc	200	1/16	1/16	1/16	....
†Mid West Abr	200	1¼	1¼	1¼	....
†Midwest Oil	200	7	7	7	....
Mining Co Can	100	2⅛	2⅛	2⅛+	⅛
†Mock J Voeh	100	7¼	7¼	7¼—	¼
†Molybdenum	500	4⅝	4½	4½—	⅝
†Monogram P	500	2	1⅞	1⅞—	⅝
†Mdy I ptc pf	25	24¾	24¾	24¾+	1½
Mort Bank Col	100	3⅜	3⅜	3⅜	....
†Mount Cit C	1,000	6⅛	5¾	5⅞—	⅛
[illegible]					

	Sales.	High.	Low.	Close.	Net chge.
†Starrtt C vtc	300	3¼	3¼	3¼—	⅝
†Sterl Alu Pr.	100	5⅝	5⅝	5⅝—	⅝
†Sterling Inc.	200	2⅝	2⅝	2⅝—	⅛
Stetson J B	75	7¼	7¼	7¼	....
†Stroock & Co	300	10¼	10	10 —	¾
Sullivan Mach	200	8⅛	8⅛	8⅛+	⅛
†Sunray Oil	500	3	3	3	....
†Do cv pfd.	100	35	35	35 —	¼
†Swiss A E pf	75	111	111	111	....
Tampa El	400	27⅝	27¼	27¼—	⅝
Technicolor	800	17¼	16⅝	17	....
†Tech Hugh G	5,800	5⅝	5⅜	5½+	⅛
[illegible]					

Sales, thous.		High.	Low.	Close.	Net chge.
6	do 5s '50B	102½	102½	102½+	⅝
1	§DetIntB 6½s'52	4½	4½	4½	....
5	do 7s '52	1⅛	1⅛	1⅛—	⅝
14	†EastG&F 4s'56A	75½	75½	75½—	½
16	ElecP&L 5s 2030	64¼	63	63 —	⅝
2	EmpO&R 5½s'42	74½	74½	74½—	½
1	Erie Ltg 5s '67	103⅝	103⅝	103⅝+	⅝
1	FedWat 5½s'54	64½	64½	64½—	1
9	Fla P&L 5s '54	81¼	80¼	80¼—	1½
3	Gatin P 5s '56	103⅝	103⅝	103⅝—	⅜
1	do 6s '41	101⅝	101⅝	101⅝	....
1	do 6s '41B	101⅛	101⅛	101⅛	....
3	GenPubUt 6½s'56	69	68¾	69	....
1	GenWWk 5s'43A	73	73	73 —	4
11	Geo Pow 5s'67	81	80¼	81	....
8	GlenACoal 4s'65	63½	63	63 —	½
2	GuarInv 5s'48A	33	33	33 —	1
8	HackWat 5s'77A	106¼	106¼	106¼	....
5	†HellerW&C 4s'46	83¼	83¼	83¼—	1⅞
[illegible]					

DOMESTIC BONDS.

[illegible]

Sales, thous.		High.	Low.	Close.	Net chge.
4	†WisP&L 4s'66A	92¾	92¾	92¾+	⅝
6	Yad R P 5s '41	104¾	104¾	104¾	....

FOREIGN BONDS.

Sales, thous.		High.	Low.	Close.	Net chge.
5	Cubn T 5s '44	50¾	50¾	50¾+	½
1	Rio de J 6½s'59	9¼	9¼	9¼+	¼
50	Russ 6½sNC '19	½	½	½	....
6	Sant Chile 7s'49	13	13	13 —	¼
2	Terni E 6½s '53	58½	58½	58½+	¼

*Ex dividend. xr—Ex rights. §Matured bonds; negotiability impaired pending investigation. †Officially listed on application by the corporation. ur—Under rule. ww—With warrants. xw—Without warants. war—Warants.

CHICAGO STOCKS

Thursday, February 3, 1938.

[illegible]

PRODUCE MARKETS

EGGS—½ to 1 cent lower. Receipts, 12,709 cases. BUTTER—1 cent lower to ¼ cent higher. Receipts, 8,411 tubs. LIVE POULTRY—Hens unchanged to 2 cents higher; springs unchanged to 1 cent higher; leghorn hens unchanged to ½ cent higher. Receipts, 24 trucks. POTATOES—Steady. Receipts, 46 cars; on team track, 333. MILK—Grade A, 3-5 per cent butter fat, price paid producer at farm, $2.25 per 100 pounds.

Wholesale Creamery Butter Prices.

	Chicago Whole milk.	Chicago Centralized.	New York.	Boston.	Philadelphia.
93 score	33	....	34¼	....	34¼
92 score	32¼	....	33¼	33¾	33¾
91 score	31¾	....	33	33½	33¼
90 score	31½	32	32½	33¼	32½
89 score	31	31	32	....	....
88 score	30	30¼	31½	....	....

Wholesale Cheese Prices.

	Chicago.	Boston.	New York.	Philadel.
Flats	....	....	16¾-18	....
Twins	15¾-16	16¼-17	....	....
S. Dai.	16¼-16½	17 -17½	17 -17½	17 -17½
Y. Am.	....	17½-18	17½	....
Lghn	16¼-16½	....	....	17 -17½

U. S. Government Graded Eggs.

U. S. Extras [large] White Loose......26c
U. S. Extras [large] White Cartons.....27c

Live Poultry.

Capons	22@26c	Geese	12@19c
Broilers—		Legh'n hens	12@19½c
Colored	26c	Old roosters	15c
Rocks	20c	Turkeys	18@24c
Spring	23@24½c	Fryers	21@22½c
Hens	17@23½c		

Dressed Poultry.

Turkeys, yng.	26@28c	Capons	30@32c
Turkeys, old	21@24½c		

Fresh Eggs.

Extra firsts, cars	17¼c
Less than cars	17c
Fresh firsts, cars	17c
Less than cars	16¾c
Current receipts	16c
Dirties	15c
Checks	14½c

Potatoes.

Idaho	$1.30@1.40
Michigan	1.05
Colorado	1.35@1.52½
Wisconsin	1.00

Country Dressed Veal Carcasses.

50@60 lbs.	9½c	90@100 lbs.	12½@14½c
70@80 lbs.	10½@11½c	110@120 lbs.	15½c

FRUITS AND VEGETABLES

Wholesale prices in less than car lots in Chicago, as reported by the bureau of agricultural economics:

Apples, bu, Ill	$ .75 to	$1.25
Beans, string	2.35 to	3.00
Beets Ill	.35 to	.75
Cabbage, crate, Texas	2.25 to	2.40
Carrots	.30 to	.50
Lettuce, leaf, bu, Ill	.35 to	.40
Do head, crate	2.00 to	2.35
Lemons, box, California	3.45 to	4.65
Mushrooms, 1 lb ct, Ill-Mich	.15 to	.30
Onions, Ill, yellow	1.25 to	1.35
Oranges, box, California	2.30 to	3.70
Parsley, Indiana	.75 to	.90
Peas, bu, Mexican	2.50 to	2.75
Peppers, 1⅛ bu crate	2.00 to	3.50
Radishes	.25 to	.30
Rhubarb, box, Ill, 5 lbs	.15 to	.45
Sweet potatoes	.85 to	1.25
Turnips, bu, Ill	.85 to	1.00

WANT AD INDEX

	Page.	Col.
Apartments—See To Rent.		
Aquariums, Supplies [See Bus. Direc.]		
Auction Sales	27	2
Automobiles—		
Used Automobiles—For Sale	29	1
Trucks	29	7
Wanted	29	7
To Exchange	29	7
Repairing and Accessories	29	8
Loans	29	7
Tires	29	7
Credits	29	8
Auto House Trailers	29	8
Auto and Trucks—To Rent	29	8
Barter and Exchange	27	4
Bar and Store Fixtures	27	2
Bicycles and Motorcycles	29	7
Board and Lodging	27	6
Boats, Yachts, Etc	28	6
Building Material [Paints, etc.]	27	4
Business Opportunities—		
Business For Sale	28	8
Distributors	28	8
Concessions, Locations and Leases	28	8
Business Equipment	28	8
Wanted	28	8
Business Personals	27	2
Business Directory	27	4
Cameras, Optical Gds. [See Bus. Dir.]	27	4
Cemeteries	14	7
Clothing, Furs, etc	28	6
Coal and Wood	26	6
Collections	29	8
Dancing Schools	28	4
Death Notices	14	7
Dogs, Cats and Pets	28	6
Dressmaking and Millinery Schools	27	4
Employment Agencies—Men	27	1
Employment Agencies—Women	27	3
Financial Service	28	6
Funeral Directors	14	7
Funeral Services	14	7
Help Wanted—Men	26	8
Help Wanted—Men	27	1
Help Wanted—Women	27	3
Hotels and Apartment Hotels	27	6
Home Furniture and Furnishings	28	7
Home Furnishings Wanted	29	8
Household Appliances	29	8
Houses—See Real Estate and To Rent.		
Instruction	26	6
Jewelry, Old Gold, Etc	29	8
Loans—Personal and Business	28	5
Lost and Found	26	6
Machinery and Equipment	29	8
Mortgages [See Real Estate Loans]	28	4
Moving, Storage [See Business Dir.]	27	4
Motorcycles and Bicycles	29	7
Musical and Dramatic	28	7
Musical Instruments	28	4
Office Furniture and Devices	28	4
Personal	27	2
Pianos [See Musical Instruments]	28	4
Piano Tuning [See Bus. Direc]	27	4
Printing Machinery and Supplies	28	8
Radios, Supplies, and Service	28	6
Real Estate—		
Apartment Buildings	28	2
Business Property	28	2
Houses	28	2
Houses Built to Order	28	3
Vacant	28	3
Suburban	28	3
Acre Property	28	3
Other Cities	28	4
Resorts	28	4
Farm Lands	14	1
Industrial Property	28	4
Wanted	28	4
For Exchange	28	4
Loans, Mortgages	28	4
Scales	28	7
Sewing Machines	28	7
Situations Wanted	26	7
Sporting Goods	27	2
Stocks and Bonds	28	4
Store and Bar Fixtures	27	2
Stoves [See Household Appliances]	29	8
To Rent—		
Rooms	27	5
Houses [City and Suburban]	27	7
Apartments	27	7
Apartments and Rooms to Share	27	7
Furnished Apartments	27	8
Furnished Apartments	28	1
Stores	28	1
Offices and Shops	28	1
Industrial Property	28	4
Travel	26	6
To Lease and Wanted to Lease	28	4
Trade Schools—Men	27	2
Trade Schools—Women	27	3
Vacuum Cleaners [See Hsld. Appl.]	29	8
Wanted—To Rent—		
Houses	27	7
Offices, Stores and Lofts	28	1

Convenience

A Want Ad-Viser is as near to you as your telephone. If you have a telephone, your ad will be charged to you. If not, or if you prefer, a Tribune man will call at your home or office.

Ad Writing Assistance

The Tribune maintains an expert ad writing department to help you word your Want Ad to secure the best results. There is no charge for this service.

$100.00 Reward

will be paid by The Tribune for information leading to the arrest and conviction of any one obtaining money fraudulently through Want Ads published in its columns.

Call SUPerior 0100—Want Ad-Viser or Want Ad Offices

Tribune Tower — *1 South Dearborn*

LOST AND FOUND.

BILLFOLD—LOST—BROWN, FEB. 1., TEL. booth, N. W. depot. Reward. Pal. 5849.

BRIEF CASE—LOST—IN LOOP. BROWN zipper, cont. music and Kem. playing cards. Rew. Lewis, 3400 Ogden-av. Crawford 4205.

DOG—LOST—WHITE AND BROWN FOX terrier type, female, red harness, vic. St. Louis and Polk-st. Rew. Kedzie 2121.

DOG—LOST—MALE BULL; SCREW TAIL; black and white; vic. Woodlawn and 53d-st. Reward. Plaza 3573.

DOG—LOST—MALE BEAGLE, BLK., TAN, white. Reward. No questions. Kil. 7391.

DOG—LOST—MALE SHEPHERD; BROWN and white; near 47th-Ingleside. Ken. 2118.

DOG—LOST—FOX TERRIER, MALE, BLACK-white; "Spotty." Reward. Stewart 9559.

DOG—LOST—COCKER SPANIEL, MALE reddish; vic. South Shr; rew. So. Shr. 8050.

DOG—FOUND—SAT. EVE.; WHT. SPITZ; Hyde Park-blvd. at Woodlawn. Mid. 1990.

DOG—LOST—BULL TERRIER, MALE, BR.-wh. Brown and blue eye. Rew. Ste. 8004.

ENVELOPE—LOST—ON MORNING JAN. 28, near 7800 Essex-av. or in Checker cab, containing will of Kitty C. Wells, dated July 1, 1937, and letter dated June 21, 1937, from J. P. Walsh to J. T. Wells, on Sinclair Refining Co. letterhead. Rew. Return to A. A. Nolan, Sinclair Refining Co., 135 S. La Salle-street. Randolph 7070.

NECKLACE—FOUND—TUESDAY. LOSER mail written description to F. A. Bean, 1462 Wesley-avenue, Evanston, Ill.

PAPERS—LOST—FROM BLACK DE SOTO at Peoria-st. and Roosevelt-rd., Tuesday aft. Reward. No questions asked. Har. 8721.

RING—LOST—3 DIAMONDS EACH SIDE, 2 centered, platinum gold, loop theater bldg. Keepsake. Liberal reward. Englewd. 7314.

WRIST WATCH—LOST—LADY'S. WHITE gold; initials M. S. R.; Thursday, vicinity South Shore; reward. Butterfield 4564.

WRIST WATCH—LOST—LADIES' WHITE gold; small setting; Thursday in loop or on So. Side bus. Rew. Mid. 7696.

WRISTWATCH—LOST—ROUND PLAT., DIAmond; Lawrence-av. Feb. 2. Rew. Hol. 1256.

TRAVEL.

Buses.

FREE MEALS
LOS ANGELES, $27.50.
New York, $12.50. Dallas, $12.50.
LOW RATES TO ALL POINTS.
St. Louis, $4. Peoria, $2.25. Detroit, $3.
ALL AMERICAN BUS DEPOT,
514 S. Wabash. 174 N. State.
Call Wabash 8300.

— — BUS INFORMATION BUREAU — —
215 N. State. FRAnklin 0303.

Automobiles.

BOTH READERS AND ADVERTISERS ARE urged to exercise caution in arranging automobile transportation with other individuals. References should be exchanged and carefully investigated.

CPL. DRIV. LOS ANG. FEB. 14. NEW CAR, htr. Take 1 or 2. Katz, 6337 S. Halsted.

YNG. MAN DRIVING TO FLORIDA, REFS. exc'd. Wabash 8411, Room 735.

LADY DRIV. NEW ORLEANS VIA MEMphis; take same, sh. exp.; ref. Long. 1717.

COAL AND WOOD.

ILLINOIS EGG COAL, $7.00.
STOKER COAL AS LOW AS $5.50.
TERMS IF DESIRED.
MULCAHY COAL CO.,
4028 WENTWORTH. BOUL. 4028.

PETROLEUM COKE, COARSE, $8.50 IN 3 ton lots. Coal on credit. Pullman 6020.

—HIGH GRADE COAL, $5.25 TO $6 TON—DELIVERED ANYWHERE. ARDM. 6975.

M. R., 85% CRSE., $6. CHESTNUT, $13.75. Oil, 8c. Credit. Hiawatha Co. Lawn. 1611.

EGG, $6 [2 TON]; 1 TON, $6.25; 2 TONS Poca., $16.50, tax pd. Sun Co. Yards 5230.

ILL. CLEAN EGG AND NUT, TON, $6.25; 2 tons, $12. Fireplace Wood, Oak. 2549.

W. VIRGINIA M. R. 75% CRSE. $7.50 Electric Co. Cal. 7563. 7 a. m. to 9 p. m.

INSTRUCTION.

— UNIVERSITY PLACEMENT COUNSEL — Announces an interesting course including nine lectures on merchandising and market research investigation. In co-operation with Advertising and Publication experts. Entire course, $10, or single lecture, $1.25. 77 E. MONROE. Ran. 9368.

SITUATIONS WANTED—MEN.

[illegible]

SITUATIONS WANTED—WOMEN.

[illegible]

HELP WANTED—MEN.

[illegible]

WOOD WORKING MACHINE HANDS

[illegible]

Automobile Salesmen

[illegible]

(Continued on following page.)

HELP WANTED—MEN.

(Continued from preceding page.)

Salesmen.

AUTOMOBILE SALESMEN.
To sell used cars for well known North Shore Dodge-Plym. dealer; exp. in used cars not essential; must furn. refs.; comm. and bonus. Mr. Owen, 1119 Chicago-av., Evanston

BEER SALESMEN—TO CALL ON TAVERNS, food marts and liquor stores in loop territory. Salary to start. Write fully experience and age. Address O G 154, Tribune.

BEVERAGE SALESMAN CALLING ON taverns and liquor stores in Chgo. and suburbs to introduce brand new beverage that is proving sensation in Chgo. Will pay lib. comm. Must have regular estab. trade. Write fully, age, exp., terr. covered. ADDRESS O C 466, TRIBUNE.

— BOOK AND MAGAZINE SALESMEN — There is always room in our organization for men with or without selling experience. Come in today and we will prove that you can average $50 and more weekly comm. Mr. Sperling, Rm. 715, 188 W. Randolph-st.

COAL SALESMAN—EXP. WITH FOLLOWing; South Side; strictly confidential; salary and commission. Address O G 128, Tribune.

COAL, COKE, FUEL OIL SALESMEN—Expd.; comm. Kane Fuel, 1815 N. Ashland.

GROCERY SPECIALTY SALESMAN—WELL known mfr. has terr. for capable man with car; comm. $25 to $35 wkly. 1418 Harrison.

MONUMENT SALESMAN—EXP., WITH CAR. Comm., drawing acct. when qualified. Phone for appt. Belmont 2211.

NUT SALESMEN—4; AGED 19-24; CALLing on restrts., taverns, etc.; place mdse. on consignment; guar. draw.; no car nec.; full or part time opt.; 9-11. 1635 S. Trumbull.

REAL ESTATE SALESMAN.
Plenty of leads and co-operation. Comm. John T. Wheeler & Co., 1221 Devon.

REAL ESTATE SALESMAN—ESTABLISHED Beverly Hills office. Comm. Beverly 6801.

TO A BRIGHT YOUNG MAN ABOUT TO TAKE A WIFE.
Establish yourself with one of the greatest sales organizations in the world—CHEVROLET. The popularity of Chevrolet will reach a new peak in 1938. As a Chevrolet salesman, this will mean a substantial sustained commission income for you. Free training with daily expenses. Our 5 day training school conducted by factory trained instructors. See Mr. McCullough between 10 to 12 a. m. 4130 Irving Park-boulevard.

COMMONWEALTH EDISON COMPANY.
There are several openings in our Appliance Sales Department for neat appearing, ambitious young men, over 20 years of age, willing to start at the bottom and earn promotion by honest and persistent effort. Experience unnecessary. Thorough training and co-operation given. Compensation: Drawing accounts and liberal commission and bonus to men who qualify. Apply Room 1807, 72 West Adams-street, 8:00 a. m. to 12:00 noon, and 2:00 to 4:00 p. m.

NEW PLAN SERVICE [SUMMER-TYPE bungalows, cottages, roadside stands, etc.] offers local distributorships to keen representatives with car. Sell proved Business-getting Outfits, $25.00 up, to lumber dealers, contractors, carpenters, real estate developers, resort managers, hotel owners, stationers. Also Special $1.00 Introductory set—marvelous value for individuals. Commission basis. Selling kit free. Big profits. Timely. Give qualifications and references. Charterock Corp., Dept. 28-W, 79 Madison-avenue, New York, New York.

SALESMAN.
Experienced in selling canned goods to jobbing and chain store trade with ability to present merchandising programs before group meetings. Prefer some one acquainted with Chicago trade and also willing to cover territory within radius of 250 miles. Permanent position. Salary. Give references and experience. Address A 560, Tribune.

AT ONCE.
We will employ several neat appearing men, 25 to 45, of average ability, who desire a permanent connection with a national organization manufacturing electrical units; must be willing to work 8 hours a day and start at our terms. This means about $40 per week on percentage to start. Employment Manager, Room 618, 203 North Wabash-avenue.

— SALESMEN AND DISTRIBUTORS — Territories open for live wire distributors and salesmen. Instant Cream Whipper. Exceptional franchise for distributors. Liberal commission for salesmen. Fast moving item, with heavy repeat business. To drug stores, restaurants, dairies, department stores and homes. Airite Products, Room 1507, 10 S. La Salle.

SALESMAN—WELL KNOWN CORPORAtion, whose specialized business services are in national demand, is opening Chicago offices; unusual opportunity high grade person, experienced in interviewing business executives; salary and commission. Write qualifications, experience and education. ADDRESS A 531, TRIBUNE.

New, Red Hot Newspaper
$1.00 per yr. Live leads; quick easy sales. Openings for neat live wire men, to work with supervisors. Liberal comm. Avg. $36 per wk. Apply 10 a. m. or 2 p. m. sharp. No other time. Rm. 2017, Mr. Hill, 130 N. Wells-street.

SALESMEN.
High class, for silk satin slips; $2-$3 retailers; short line; finest workmanship; for Chicago, Wis., and all nearby states; strictly comm. Give exp., references or no attention paid. Chicago manufacturer. Address O A 363, Tribune.

Community Reading Club.
At 40c per month is the fastest selling proposition in the city; pays inexperienced men $1 per day plus 50c the order; highest comm. to exp. men. Worth investigating. Apply Room 912, 500 North Dearborn.

SALESMEN—NEW IMPROVED BREATH purifier; sells fast off or color counter display card. Drug stores, taverns, hotels, etc.; liberal commission arrangement. Call between 1 and 5 p. m. All American Industries, 134 N. La Salle-st.

SALESMEN—EARN UP TO $65 WEEKLY comm. Unusual opportunity for live wire willing to work hard. City and road work. Thorough training by mgr. in terr. Financial Adj. Mgr., 1512, 105 W. Adams.

SALESPEOPLE—TO SOLICIT SUBSCRIPtions for a Catholic Magazine. Highest Commissions. Work direct with Home office. Little Flower Circle, P. O. Box 18, Grand Rapids, Michigan.

3 MEN FOR FURN. CONTACT WORK; A-1 refs. and neat appearance. Weekly salary to start. Also opening for experienced field mgr. with car. Apply 10 a. m. to 12, Mr. Johnson, 2656 West North-avenue.

SALESMAN—TO SELL SELTZER WATER on tap; man now calling on hotels and taverns. Commission $25 a sale. References. Address O C 119, Tribune.

MEN FOR NEW CUSTOMER CONTACTS with old estab. furn. house; steady work; comm., bonus. 843 W. 63d or 3320 Lincoln.

SALESMAN—TO SELL ACCOUNTING SYStem to tavern owners. References. Comm. 180 W. Adams-street, Room 702.

MAN—TO FILL A $35 A WEEK PERcentage position with local apparel concern. Office 1339, 80 East Jackson-boulevard.

SELL 1 PKG. CLEANER, GIVE 1 FREE. Easy sales. 50% com. Crew. 1418 Harrison.

Miscellaneous.

YOUNG MEN—MILITARY SERVICE. NAtional Guard; paid for 1 night drill and 2 weeks' camp. Armory, 16th and Michigan-avenue, 6-9 p. m. Capt. Gilbertson, Co. I.

Employment Agencies.

RADIO DRAFTSMAN, LAYOUT EXPER.
FACT. BOYS...$12|CARWASHER ...$18
ROYAL, 184 W. WASHINGTON, 2D FLOOR.

YG. PRODUCTION CLERK, OPER. MACHY.
COUPLE, APT. BLDG. MGR., PAINTER.
MONARCH, 166 W. WASHINGTON.

PRESSMAN—KELLY B. HORIZ. EXP., $40.
PRESSMAN—Webendorfer $40
Icers, Cakes.......$18|Counter Men ...$16
Col. Bell Boy..$30, T.|Bus Boys $16
TRIANGLE, 25 E. JACKSON.

UNIV. GRAD., 1-2 YRS., CASUALTY EXP., 22-26, Gentile, outstanding.....$125-$150
Bank Burroughs bkpr., und. 26.........$100
Pub. acct., bank credit exp..............Open
FINANCIAL PERSONNEL, 111 W. Jackson.

ACCTS., ENGINEERS, SALES, CLERICAL. Dept. Store Buyers, Mdsers., Yg. Col. Grads.
A. J. McCOY & ASSOC., INC.,
SUITE 1130. 140 S. DEARBORN.

HOTEL GEN'L MGR., $5,000
Cabinet Maker....65c|Jr. Accountant..$125
WABASH, 202 S. STATE.

SALES PROMOTION—DIRECT MAIL—$400.
Gen. Ledg. Bk.$150|Sales, M.W. Terr.$175
Copywriter, women's ready-to-wear.......$225
HARRISON PERSONNEL, 20 W. JACKSON.

SALESMAN—OIL BURNERS; LIVE ON south side of Chicago.......................$200
MAJESTIC, 25 E. JACKSON.

WOODWORKING MACHINE HANDS....55c
LAUNDRY ENGINEER $30
Auto machin....$30 Delicat. clerk....$16
BUSCH AGENCY, 184 W. WASHINGTON.

— PLACEMENT MAN, OUR OFFICE. —
B. & S. Auto Ser.|Cab. Maker 75c
BROWN'S, 184 W. WASHINGTON.

SHOE REPAIR—EXP.; POLISH OR BOHEmian; N. W. side; $18 wk. + comm.
NORTHSIDE COMMERC'L, 4750 Broadway.

SALES ENGR. TECH. U. GRAD..........$200
Fireman, $150; station. engr..........$200
OCCUPATIONAL, 20 W. Jackson, R. 1409.

PAINT SPRAYER—LAMPS $20
SO. SIDE CONSOLIDATED, 1105 E. 63d-st.

FULL CHARGE ACCOUNTANT, 25-34..$150
UNITED, 209 S. STATE.

— FARM AND RESTAURANT HELP —
GREAT NORTHERN, 601 W. MADISON.

SALESMAN—WORK CLOTHING.........$3,600
CONSOLIDATED, 11TH FL., 209 S. STATE.

AUTO GREASER.$25|AUTO MECH. $30
Available Auto, 343 S. Dearborn, R. 206.

BODY FENDER ....$30|GARAGE FLOOR.$20
GEN AUTOMOTIVE, 37 W. Jackson, R. 49.

WD. SHAPER HD. WD. CAR. BUILD. LOOP AGENCY, 36 S. STATE, R. 1310.

3 REG. PHARM., GENT., UND. 35.....OPEN
HAHN-MARTIN, 7 SO. DEARBORN-ST.

KELLY A PRESS HELPER.................OPEN
ALL TRADES, 16 W. Jackson, 2d floor.

HELP WANTED—MEN.

Employment Agencies.

SALES MGR.-CORRESPONDENT.......$3,500
PERSONNEL MANAGER...................$3,500
INDUSTRIAL SALES ENGINEER.........Open
KLUGE VERTICAL COMP. LOCKUP....$25
PORTER, ELDERLY, LOOP..$30, rm., bd.
3 HOTEL CLERKS......................$60, room
TOOL-DIE MAKERS, SEVERAL.....Sal. open
CADILLAC, 14 E. JACKSON.

— — — 4 INDUSTRIAL SALESMEN — — —
Recent exp. contacting mfrs., age 28-38, car nec.; Tenn., Ohio, Kansas, Texas: $195+ exp. Spec food sales dealers road $140
Pantry man, out of town, hotel....$75, Mls.
Baker ....$18 Casket trimmer ..$25
S-H-A-Y, 14 W. WASHINGTON.

PRODUCTION SUPT.
Textiles or Leather Goods, A1 Opp...$3,600
SALESMAN, BELTING, Wisc. Terr.......Open
ACCT., Coll. degree, 2-3 yrs. exp........$150
JR. SALES with or without exp..........$15
BUSINESS MEN'S CL. HSE., 209 S. State.

CREDIT-COLLECTION MAN — AGE 22-30; retail credit exp., $100. American Railway Bureau, 11 S. La Salle, Rm. 1105.

Employment Service.

SALARIED POSITIONS. SEE OUR AD THIS column Sun., Wed. R. W. BIXBY, INC.

TRADE SCHOOLS—MEN.

ALLIED SHOPS
Offer Thoroughly Practical Training in MACHINIST TRADE.
TOOL & DIE MAKING
DESIGNING AND DRAFTING.
Automatic Screw Machines.
Train in the most complete training shops in America. Get experience on actual machine work. Start now. Days, evenings. Low fee. Free employment help. Write for free book: "Practical Machine Shop Training." VISIT ALLIED SHOPS TODAY.
Allied Screw Machine Co.,
[SCHOOL DIVISION.]
609 W. Lake-street. Dept. T. Hay. 1136.

W-E-L-D-I-N-G.
Short intensive course. Come and see our welders at work day or night.
GREER COLLEGE. 2027 S. WABASH.

ONE WEEK FREE TRIAL.
LEARN THE PRACTICAL WAY.
TOOL AND DIE. MACHINISTS.
REFRIGERATION. AIR CONDITIONING.
AUTO MECHANICS. BODY AND FENDER.
Investigate Our Diesel Plus Training.
GREER COLLEGE. 2027 S. WABASH.

FREIGHT TRAFFIC MANAGEMENT
THE COLLEGE OF ADVANCED TRAFFIC. Chicago's oldest resident traffic school. All phases of freight traffic taught by experts with a combined experience of over 250 years. Hundreds of successful graduates. Liberal employment help. Enroll now. Phone write or visit. 10 a. m.-9 p. m.
330 S. Wells-st. Dept. C-5. Harr. 8649.

AIR CONDITIONING
should excite the live wire who really wants an opportunity for steady employment and good pay. Interesting and easy to learn under R-A-C-I. Industry supervised method. Come and inspect our laboratory and shops —finest in America. Write or phone for admittance pass and "Vital Facts." Refrigeration and Air Conditioning Institute. 2152 Lawrence-avenue. Phone Longbeach 6100.

FORMER—
U. S. EXAMINER
Will help prepare you for P. O. clerk, R. R. mail clk., and general clerk, inspector of meat, customs or liquor, laborer, guard, file clk., typist, steno., bookkeeper, etc., examinations; men, women; classes unnecessary. NO COST IF UNSUCCESSFUL. Write PATTERSON or call
77 W. Washington. Suite 715. Franklin 9784.

BE A TRAFFIC MANAGER.
Fastest growing business profession. Least crowded. We have over 20 years' experience and are NOW recognized as BEST in Chicago. Free employment help to our students. Visit 10 a. m. to 9 p. m. or write.
Freight Traffic Institute,
176 W. Adams-st., Dept. T-22. State 2330.

TOOL & DIE MAKING
MACHINIST TRADE.
PRACTICAL SHOP TRAINING. EMPLOYMENT help free. Day-eve. classes. VISIT OUR SHOPS OR WRITE. National School of Mechanical Trades, 218 N. Jefferson. Monroe 2346.

PREPARE FOR JR. ACCOUNTANT'S JOB—Detailed instructions to be studied in your own home; we cover everything necessary to enable you to do a junior accountant's work. All instruc. prepared by nationally known C. P. A.'s. Private coaching and resident examinations. AMERICAN ACADEMY OF ACCOUNTANCY. 176 W. Adams. State 6782.

. . . LEARN BARBERING . . . We place you in a good job. Open days and evenings. Call, write or phone for free booklet.
MOLER COLLEGE,
177 North State-street. CEN. 6393.

AIR CONDITIONING.
New jobs, new opportunities. Book free. CHICAGO TECHNICAL COLLEGE. 21-A Tech. Bldg., 118 E. 26th-st. Vic. 8376.

WILL TRAIN RELIABLE MEN IN SPARE time to service elec. refrigerators, air conditioning. For information phone Delaware 5350 or write Utilities, 404 N. Wells.

BARTENDERS ARE IN DEMAND. LEARN now. Hours 9 to 9. Short course. Illinois Bartending School. 1606 Milwaukee.

LETTERING, POSTER ART INDIVIDUAL inst. shop methods; day, eve.; jobs waiting. Free trial. Acme, 24 W. Hubbard. SUP. 1755.

SHOWCARD - ADVERTISING LETTERING. Mon., Wed., Fri. eve. $10 mo. includes materials. Borden, 343 S. Dearborn. Wab. 5587.

DIESEL ENGINE OPPORTUNITIES—WRITE for free booklet. Hemphill Diesel Schools. 2022 Larrabee-st., Chicago. Visitors welcome.

EARN WHILE LEARNING—AUTO MECHANic, body, practical shop work. Plenty jobs. Federal Auto Eng., 2040 Washington.

— WELDING, ACETYLENE, ELECTRIC — T. & T. Welding, 663 Randolph.

— LEARN WELDING—FREE BOOKLET — International Inst., 741 W. 70th. Vin. 6751.

AIR CONDITIONING NEEDS TRAINED MEN. Thermo Air Cond. Inst., 129 W. Hubbard.

STORE AND BAR FIXTURES.

BAR FIXTURES, COCKTAIL LOUNGE, INcluding 26 feet of bar. Back bar, upholstered booths, chrome chairs, stools and tables. Used only 3 months. ½ price of new. Private party. Terms. Juniper 10209.

STORE FIXTURES, TAVERN FIXTURES, hamburger and lunch equipment; large stock, new and used. The lowest prices. Easy pay. Chas. Bender Co., 608-14 N. Wells.

WANTED—400 CHAIRS.
Sturdy, light weight chairs, and 100 portable tables. Peterson, Franklin 0535.

3X9 FT. PLATE GLASS SHOWCASE, 4½ FT. high; 2 cases in one; $20; electric coffee grinder, $12. 3021 5th-avenue. Nev. 2845.

6 AND 8 FT. DOUBLE DUTY COUNTERS; also all porcelain, 15-25 and 30 cu. ft. refrig; very cheap. 220 W. Huron. Op. Sun.

REBUILDING OUR STORE—FINE WALNUT cases, paneling and displays units. Very reasonable. Mangel's, 115 South State.

MANICURE TBLS., $6; DRYERS, $7; WAV. mach., used, $39.50. Paidar, 1120 N. Wells.

500 [FINEST] WOOD FOLDING CHAIRS [sections six's]. $1.25. Tel. Del. 1360.

6 BOOTHS, 75 CHAIRS, 20 TABLES, PORC. steam table. Will sac. 1007 W. Madison.

CANDY CASE, CIGAR CASE AND SMALL pool table for sale, reas. Berkshire 0209.

BUSINESS PERSONALS.

Vitamin F Permanent Wave, $1.00.
A superb wave with the finest solution. Ideal for the hair. Includes hair cut, shampoo, finger wave, hair style, and reconditioning. Daily, except Saturday. Open Wed., Fri. eve. De Lee, 30 W. Washington. Cen. 8225

FREE MARCEL OR F. W. DAILY AND Mon., Wed., Fri. evenings. Free haircut daily Fri. eve. Free manicure daily Wed. eve. Exp. supervisors, 140 N. State-st., 5th Floor.

SUPPER SPCL.—2 PRK. CHOPS, 19C; PUMP. pie, 5c. Madison Cafeteria, 212 W. Madison.

PERM. WAVE, $1. ELEC. SCALP TREATment, 50c. Nina Parker, 64 W. Randolph.

$3 OIL PERM. $1—RING ENDS, DE MAE. Not a schl. 109 N. Dear., R. 908. Dea. 6888

$3 STEAM OIL PUSHUP PERMANENT, $1 Free trim. set. Ruth's, 2068 State. Web. 4231

PERSONAL.

NOT RESPONSIBLE FOR ANY DEBTS EXcept those contracted by myself. Alfred C. Cook, 9920 S. Walden-parkway.

BOUGHT RESTAURANT, 2845 N. PUALSKI-rd. Not respons. for debts, contrc. by any one but myself. E. WINSTON MORGAN.

NOT RESPON. FOR DEBTS CONTR. BY anyone but myself. HOWARD J. STULL.

BOUGHT PRATT-BLVD. FOOD SHOP—ONLY responsible for own debts. F. WEISS.

NOT RESP. FOR DEBTS CONTR. OTHER than by myself. WM. P. STRINGER.

ANN—NOT RESPONSIBLE FOR GOODS left at Rodenhakers. 846 N. Wabash-av.

TWINKLE—PAY DAY, YES, I UNDERstand. May he bless and keep you. Mike.

ARTHUR L.—EVERYTHING FORGIVEN; come home. Sol L.

AUCTION SALES.

WILLIAMS, BARKER & SEVERN CO.—Furniture, carpets, general household goods. 229 South Wabash. General Auctioneers. TELEPHONE HARRISON 3777.

SPORTING GOODS.

WE BUY, SELL — OUTBOARD MOTORS, shotguns. Vodrazka, 3359 W. 26th-street.

1000 NEW AND USED BAITS.........29C
We trade. Klein's, 508 S. Halsted.

HELP WANTED—WOMEN.

Stores and Offices.

BOOKKEEPER — ONE WHO CAN HANDLE compl. set of books. Knowledge of time payment sales and collections. Splendid opportunity for right party. Write, giving full particulars, including age, exp., and salary desired. Address O F 115, Tribune.

BOOKKEEPER—EXPERIENCED, FOR LOOP real estate office. Must have knowledge of typing. Salary $20 per week. Address O F 180, Tribune.

BKPR.-SECTY. — YOUNG, ATTRACTIVE girl; teeth selecting, dental supply. Exp. only apply. Appt. Van Bur. 8070 aft. 9 a. m.

BOOKKEEPER—YOUNG LADY, CAPABLE taking charge office and home. ADDRESS O H 342, TRIBUNE.

GEN. OFC.—BOOKKPG., FREIGHT TRAFFIC exp. desirable. Near downtown mfg. dist. Start $20. Address O B 540, Tribune.

GIRL, OVER 18, FOR DELIC.—EXP. NOT nec.; rm., brd., sal. 5507 Belmont-avenue.

LAW SECRETARY—COMPETENT. STATE age and give qualifications and experience in detail. Address O J 194, Tribune.

RELIEF OPERATOR—ABOUT 35 YEARS; for apt. hotel; 1 day a wk. 1060 Ainslie.

SALESLADY—EXP. ONLY ON FINE LINgerie; must have good follow.; good salary, excel. future. Address O J 82, Tribune.

SECRETARY-STENO.—BUSINESS WOMAN, around 35; all details in small organization; init., varied bus. exp. State entire qual. lowest sal. to start. Address O F 109, Tribune.

Professions and Trades.

BEAU. OPERATORS—ALL AROUND; EXC opport.; No. Shore follow. University 1606.

BEAUTY OPERATOR—ALL AROUND, A1. Steady. Drexel 7512.

BEAUTY OPERATOR—EXPERIENCED ALL around; call after 6. Winnetka 838.

BEAU. OP.—EXP.; ALL AROUND; REFS. req. Apprentice also. 7300 W. Grand-av.

CURTAIN CLEANER—THOROUGHLY EXP. Pinless Method. 5933 Chicago. Austin 1674.

EMBROID. MACH. OPR. [CHAIN STITCH]. Expd. 549 S. Wells-street, 2d floor.

FUR FINISHERS—EXP. ONLY; STEADY work possible. 5900 W. Madison-street.

LAMPSHADE TAPERS—EXPD. ON PARCHment shades. Apply 673 W. Madison-st.

LAUNDRESS—WHITE, EXP. FINISH AND flat, marker and sorter. French Hand Laundry Company, 2163 North Clark.

MILLINERY MAKERS—EXPD. ON TURbans; also operators; come ready for work. Central Hat Co., 159 N. Michigan-avenue.

WOMAN—TO MAKE SLIP COVERS. EXPErienced. Address O G 257, Tribune.

Household Help.

COUPLES — FOR ADVERTISEMENTS FOR couples see separate subheading "Couples" immediately following this subclassification.

COOK-HSWK.—WHT.; 1 SCHOOL CHILD; stay. Phillips, 5440 Congress. Col. 4381.

GEN. HSWK.—WHT. THOROUGHLY EXP.; N. W.; rel., good refs.; permanent pos. to right party. Address O J 336, Tribune.

GEN. HSWK.—EXP. LDRY., COOKING. GO. Refs. req. 2 in family. Buc. 5404.

GEN. HSWK.—WH.; EXP.; LT. LDRY., PL. ck.; 2 chil.; go. $12. 8111 Paxton. Sou. 2815

GEN. HSWK.—YG. WH., EXP.; 2 CHIL.; gd. sal. 3300 Lake Sh.-dr.—14E. Buc. 5403.

GEN. HSWK., PLAIN COOK.—STAY. GOOD home for right party. $6. Harrison 8089.

GEN. HSWK.—20-35; NO LAUNDRY, PLAIN cooking; 1 child; good home. $7. Irv. 0339

GIRL— WH., GEN. HSWK.; 2 CHILDREN; refs.; gd. home; stay. Good wages. Apply eves. or Sun. A. M. Dr. Davis, 6928 Paxton.

GIRL—TO ASSIST NURSE WITH FEW ELderly people and cooking. Small salary. Address A 539, Tribune.

GIRL—WH.; 25-35; EXP. COOKING; NO hswk.; care 4 yr. boy.; 5 in fam.; own rm. and bath. $15 wk.; refs. Plaza 4838.

GIRL—WHITE; EXP. COOKING, GENERAL housework; 2 children; own room, bath; $9-$10. RUBIN, Briargate 7185.

GIRL—GEN. HSWK. WHITE, 20-30 YRS. Own room, bath. $8 start. Sheldrake 3781.

GIRL—NURSEMAID; WHT.; EXP.; RM. and bath. Todes, 631 Waveland. Lak. 8407.

GIRL—HIGH SCHL.; PART TIME; CARE baby. 6018 S. Komensky, 2d. Pros. 0267.

GIRL—WH.; LT. HSWK.; CARE CHILD, 2; stay; empl. cpl.; $5. Call morns. Dre. 3812.

GIRL—ITALIAN PREF. GEN. HSWK. HOME nights. Sm. fam. 2003 S. Western, 3d.

THE TRIBUNE OFFERS SPECIAL LOW rates to persons advertising for positions. For further information stop at the Want Ad Office, Madison and Dearborn streets or in the lobby of Tribune Tower.

Clubs, Hotels, and Restaurants.

COOK—FOR JEWISH OR HUNGARIAN cooking. Leave town. Sheldrake 6921.

FLOOR MANAGER—EXPERIENCED. Loop hotel dining room; must be attractive, neat in appearance and have pleasing personality. Only those having exp. need apply. Mr. Thompson, Rm. 393, Hotel Chicagoan, 67 W. Madison, 9:30-11 a. m.

FOUNTAIN-LUNCHEONETTE GIRL—EXPErienced only. North Side girl preferred. 5300 NORTH MILWAUKEE-AVENUE.

HOUSEKEEPER FOR WOODSTOCK COUNtry club May 1st to Nov. 1st. Salary and all you make serving meals. Living quarters at club. Write Secretary, Woodstock Country Club, Woodstock, Ill.

MANAGER—EVENINGS. NEAT AND GOOD appearance for high class tearoom. Age 25-35. Apply after 2 p. m., 1106 Lawrence.

Saleswomen.

Aprons, Hoovers, Dresses.
Sell every friend, neighbor at wholesale prices; liberal commission and bonus. Mrs. White, 227 West Washington.

MANUFACTURER OF NATIONALLY known Maisonette Frocks has opening Feb. 7 for ambitious woman over 30, on comm. Company celebrating 50th anniversary. No canvassing. Franklin 3228 for appointment.

MATURE WOMAN—NEAT, PLEASING PERsonality; woman's wear; lib. percent., exps. No exper. nec. Address O H 502, Tribune.

BIG COMMISSIONS FOR SPARE TIME. Sell Personal Stationery. Everyday Card Assts. Wallace Brown, 36 S. State., Dept. CT.

SELL BIRTHDAY, EVERYDAY CARDS—BIG commission. Grogan Co., 122 S. Michigan.

PROT. TEACHER—RELIG. EDUC. WORK. Guar. comm. inc. Address O H 505, Tribune.

Nurses' Registries.

— NURSES—AT ONCE. PRIVATE DUTY — Chgo. Registry, 2818 Cambridge. Gra. 0202.

Employment Agencies.

STENO.-BKKPR.—GROCERY EXPR......$75
COMPTOMETER, Typist, Biller..........$80
STENO., FIGURE Job Reports.............$90

10 CANNING GIRLS
EXPER. STRIPPING CHICKEN MEAT..$16
Bakery sales......$10|Steam table.........$12
Cafet. carver......$12|Gen'l hswk..$15 RBL
MAJESTIC, 25 E. JACKSON.

F. C. BKKPR.-STENO., $90.
TYPIST, BILLER—Compt. Operator.........$85
SWITCHBOARD—Oper., stenr., mfg. ofc.$70
STENOGRAPHER—Chemical experience.$90
TYPIST-BILLER—Extensions $70
Waitresses ....$15|Hotel Maids $50
Housewk. ..$12, r.b.l.|S. H. Waitresses...$57
TRIANGLE, 25 E. JACKSON.

Corboy-Calvin, 20 W.Jackson
REMINGTON RAND BK.-F. C. $35
Law. Secy....$35|Ediph. Oper., lp..$90
Law Steno., A-1..$35|E. Fisher Biller..$25
Law Steno....$20-$25|Und. Bkpr., W. S.$30
Steno., Ediph. ......$90|Compt. Oper., N.S.$90

GOLF BALL WINDER OR SPOTTER.....$15
Coil Winders......$15|Waitresses $10
Power Embroidery Mach. Operators......$17
Laundry Counter Girl, exp.................$10
WABASH, 202 S. STATE.

STENO., KEY SWITCHBOARD............$65
HOTEL P. B. X., LOCAL REFER'CES...$55
Fountain ....$15|Waitresses ......$8-$10
WHITE & COL. HOTEL MAIDS.
NO. SIDE CONSOLIDATED, 1001 Leland-av.

DICTAPHONE OPR., $85.
This job in Cleveland. Age reqd. is 20-30. Gentile. With A1 firm. Permanent.
DAVIS PERSONNEL, 7 SOUTH DEARBORN.

ZINSER PERSONNEL SERVICE. Home Service Work, out of city. Home Economics Teacher, salary and maint. 140 South Dearborn-street. Room 1548.

DEMONSTRATOR—NO EXP. MID. AGE.$16
POWER MACHINE OPERS...................$15
SHORT ORDER COOK—SALADS ..$45, R.B.
CADILLAC, 14 E. JACKSON.

COMPT. CLK., STAT. DEPT., UNIV., N.S.$90
Typist clks., some univ., N. S.............Open
Cr. investigators., auto finance exp.....Open
MOLENE, BANKERS BLDG.

BKPR.—OUT OF TOWN DEPT STORE.
MULTIGRAPH OPER. NO. 300 MACH..$90
Elliott Fisher biller, typist..................$80
S-H-A-Y, 14 W. WASHINGTON.

Pastry Ck., Hosp., $60 R. B.
Waitress, yg., $10; Mimeograph Operator.
All Trades, 16 W. Jackson, 2d Floor.

TESTED PERSONNEL, 310 S. MICHIGAN. Sales, stationery, book exp.; salary. Buyer, dept. store exp.

A-1 PANTRY GIRL, GD. OPP., $50 MEALS.
Diet Kitchen.$30 rbl.|Waitresses ....$10+
MONARCH, 166 W. WASHINGTON.

COFFEE GIRL......$12|COOK, TEA R....$18
4 Fountain Girls...................................$15
Modern Hotel Bureau, 879 N. State.

— — STENO., ATTRAC., LP., $90 — —
Statis. Typist, lite steno.....................$25
C-R-A-I-G A-G-E-N-C-Y, 209 S. State.

TYPIST-CLERK, 20-26, INS. EXP....$75
Universal Personnel, 28 E. Jackson.

COMMERCIAL AND LEGAL POSITIONS. TANNER PERSONNEL, 209 S. La Salle-st.

COOK, ¾ DAYS..$10|HOTEL SWBD.....$60
BUSCH AGENCY, 184 W. WASHINGTON.

STENO.-SECY. TO V. P., NO. WEST....$100
REDFIELD PERSONNEL, 5 S. WABASH.

COL. COOK, $75; COL. HSEMAID, $10. wht. hsemaids., $10-$15. Elite, 57 E. Oak.

— — STENO., 5 DAY WK., AGE 25 — —
RELIANCE [Miss Young], 32 N. STATE.

COSMETIC DEMONSTRATOR ....OPEN
GLADER CORP., 110 S. DEARB., R. 420.

BINDERY GIRL—SEW BOOKS.....35C HR.
ALL TRADES, 16 W. Jackson, 2d floor.

DESIRABLE OFFICE POSITIONS—
THE BAYNE AGCY., 105 W. ADAMS-ST.

TRADE SCHOOLS—WOMEN.

HALE SCHOOL OF BEAUTY CULTURE, 162 North State-street. Central 5007.

TRADE SCHOOLS—WOMEN.

MARINELLO
The ONLY National Beauty Culture School in the United States.
ANNOUNCEMENT!
It is an established fact that Marinello is the foremost beauty culture training in the world—yet its rates are within reach of ALL who are desirous of the best training.
NATIONAL SCHOOL OF COSMETICIANS.
108 N. STATE. STATE 5037.

North Siders! South Siders!
Enroll in Beauty Culture or Body Culture Massage.
WORLD'S LARGEST BEAUTY AND BODY Culture Schools in your neighborhood.
SELAN'S
WON 1ST PRIZE
in National Hair Styling Contest.
Selan's enroll more students from Chicago than any other beauty school. There must be a reason. Visit and see for yourself.
SELAN'S BEAUTY SCHOOLS
Free tools. Position assured our graduates. DAY AND EVENING CLASSES. Visit, write, phone for 24 page booklet.
NORTH—2744 MILWAUKEE-AVENUE, Cor. Spaulding. Spaulding 6616.
SOUTH—6404 S. HALSTED-ST. NOR. 2500.

COMPTOMETRY.
Best 8 and 12 wk. course, incl. TYPING. Individual instruction. Day or evening. Actual experience; prompt placement. Catalog.
Secretarial-Shorthand.
Gregg, Munson, Pitman, 3-6-10 mo. courses. Individual instr. Only school which includes Dictaphone and Switchboard in Stenographic Course. Placement Free. Catalog on request.
Switchboard-Typing.
Most complete Switchboard training in America. All live boards. Actual calls. Typing included. Comparison invited. Day or eves.
Accounting.
Beginners and advanced. Individ. training. Century College, 105 W. Madison. Fra. 8478.

HEIM BEAUTY SCHOOLS.
$65 $2 DOWN
Complete Course. Terms. MARCEL KIT COSMETICS INCLUDED. Day and Evening Classes.
DOWNTOWN SCHOOL - 6 E. LAKE-ST.
SOUTH SIDE SCHOOL - 936 W. 63D-ST.
GARY, IND., 479 BROADWAY.
MILWAUKEE, Wis., 215 W. WISCONSIN-AV.
Rates slightly higher in Gary and Milwaukee.

ATTRACTIVE GIRLS.
Excellent opportunity for those who can qualify for fashion modeling. Size 14-18. Small tuition fee. Free placement service. SPECIAL CLASSES FOR CHILDREN. Apply at studio at once or mail coupon.
NAME ....
ADDRESS ....
VERA JANE STUDIO,
64 East Jackson-boulevard. Wabash 9332.

— — CHICAGO BUSINESS COLLEGE — — Original and Only. Estab. 1887. GREGG—MUNSON—PITMAN—BKKPG. SPEEDWRITING [100 words min. 8-10 wks.] Free demo. daily. PBX switchboard. Only school of 5 live boards and 4 incoming trunks, $2 short course. Girls—take comptometry now; finish in time for the inventory positions. Big demand. Ask about our special offer. FREE placing serv. Visit this 25 room school. Don't be confused. OUR ONLY SCHOOL. 190 N. State. Fra. 4122.

Special! $150 Course—$50.
Attention; limited offer! All young women learn Swedish massage as a profession; completed in 3 months. Mellquist School of Scientific Swedish & Reducing Massage. 177 N. State, Rm. 402. Central 3877.

AMERICAN SCHOOL OF BEAUTY CULTURE
Offers a 50% Saving to the 1st 25 Girls Enrolling Before March 1st for Our Complete Course Inc. All Equipment. 159 N. STATE-ST. 8th flr. CENtral 5446.

. . . LEARN BEAUTY CULTURE . . . Day or evenings. Get "Precautionary Information." A real value in selecting a school. Call, write or phone. MOLER SYSTEM, 177 North State-street. CEN. 6393.

INCREASE YOUR INCOME.
Become a fashion model; large demand. MALLON FRIEL STUDIOS. 32 W. Randolph, 5th floor. Dea. 3106.

MANICURING COURSE.
4 wk. course comp. with tools. $17.50. ALLIED BEAUTICIANS. 5 N. Wabash. Dea. 6818.

SEVERAL WOMEN TO TAKE UP HOTEL management; train for hostess, apt. mgr., hskpr., clk., inspectress, etc. Free catalog. HOTEL EXTENSION DIV., 203 N. Wabash.

APT. MGR. HOTEL HSKPR. CLERK. ETC. Train for position. Free placement. Natl. Apt. House and Hotel School. 32 N. State.

BEST TRAINING AT LOWEST COST — Chicago Academy of Beauty Culture. 37 SOUTH WABASH. STATE 4421

7 DAY SWITCHBOARD PLACEMENT SERV. Also eves. Visit today. Only school 4 boards. Field's Annex Schl., 24 N. Wabash. Cen. 6647.

BE A DENTAL NURSE—EARN MORE. CATalog FREE. CHGO. SCHL. OF DENTAL AST'S. Box TD, 64 E. Lake. Tel. Sta. 8511.

THE COLLEGE OF SWEDISH MASSAGE. Train under doctors; preferred position. 1603 WARREN-BLVD. SEELEY 6940.

LEARN BEAUTY CULTURE THE DISTINCtive Burnham way. Day and evening classes. 140 North State-st. Randolph 3355.

HOTELS CALL FOR TRAINED WOMEN. Good pay. Learn at house. Write Lewis Hotel Training School, Desk 749, Washington, D. C.

U. S. JOBS — SEE FORMER EXAMINER Patterson ad under "Trade Schools Men."

NINA PARKER SCHOOL OF BEAUTY CULTURE. 64 W. Randolph. Fra. 2961.

DE LEE UNIV. OF BEAUTY CULTURE. 30 W. Washington. Central 8225.

COMPTOMETER COURSES — WARNER SCHOOL, 14 E. Jackson. Wabash 8582.

LEARN SWED. MASSAGE, GOOD PAY THE Kellberg way. 32 N. State, 9th fl. Dea. 6984.

SHORTHAND, TYPING, BOOKKEEPING. Eng. $6 monthly. Day, eve. Lon. 6318.

— — — — WILFRED ACADEMY — — — —
9 W. Washington. State 5861.

DRESSMAKING—MILLINERY SCHOOLS

PROF. DRESS DESIGNING DRESSMAKG., pattern drafting, millinery or power mach. Day or eves. Best equipped school. Est. 1902. Free Booklet "T." Master College, 400 S. State

DRESS DESIGN, PATTERNS, DRESSMKG., millinery. Forest Academy, 209 S. State-st.

PROFESSIONAL FRENCH DRAPING — Dress design. Paree, 203 S. Dearborn, Dept. T.

BUSINESS DIRECTORY.

Cameras and Optical Goods.

8X10 VIEW CAMERA, TRIPOD, AND ACcessories, $22.50. Call Lake View 8337.

Furniture Repairing & Upholstery.

REUPHOLSTER AND REFINISH YOUR furniture to be new again; expert leather work. Estimates free. Ross Upholstering Studio, 345 W. Hubbard-st. Del. 7844.

JOHN EVANS UPHOLSTERY—LOW PRICES, finest work. 4525 Clifton. Ard. 3847.

Invalid Chairs.

INVALID WHEEL CHAIR—LIKE NEW; $20.00. Call Superior 8019.

Moving and Storage.

LOWEST LONG DISTANCE MOV. RATES. COAST-TO-COAST.
WENTWORTH 0109.
TRANS-AMERICAN. 540 W. 59TH-ST.

SAVE 40%—MOVE SAFELY IN PADDED compartm't cars everywh. U. S. and Canada. General Movers, 3204 Harrison. Van B. 6878.

PART OR FULL LOADS TO E., W., SO., OR No.; 40% reduc. Longbeach 4006.

LOW RATES STORAGE, LG.DIST. MOV. PH. or write United Van, 7 S. Dearbn. Fra. 9000.

Piano Tuning.

PIANOS TUNED, $2—24 YEARS' EXP.; REpairing, reas.; guar. Cole. Normal 5218.

Rug Cleaning.

9X12 ONLY $2. REG. $4 JOB. SIZED. The Federal [Est. 34 yrs.]. Lincoln 0134.

$1.50—9X12 DOM., SHAMPOOED BOTH sides. Exp. rep. M. & H. Cleaners. Ked. 1614.

BARTER AND EXCHANGE.

PAWN TICKET—1% DIAMOND; ABSOLUTEly perfect; pawned $170 State Pawners' Society; sell for $75 or what? Dea. 2548.

PLY. '33 COUPE; GREEN, NEW BATT., good cond., for defaulted first mtge. bonds, stocks or what? Sheldrake 4116 evenings.

WILL TRADE WASHER OR G. E. REFRIG for what have you? 1600 N. Halsted.

BUILDING MATERIALS.

Heating and Plumbing Supplies.

— — GUARANTEED USED BOILERS — — Boiler parts, grates, radiators, pipe and fittings. C. MILLER SUPPLY CO. 1247 W. LAKE-STREET. MONROE 3387-88.

Lumber.

— CITY WRECKING AND LUMBER CO. — 2301 S. Pulaski. Lawndale 3010.

TO RENT—ROOMS—CENTRAL.

CHICAGO-AV., 30 WEST.
Modern 24 story tower residence. Radio, telephone, carpeted floors, running water or bath. Social and athletic privileges. Walking distance to loop.
800 NORTH. WHITEHALL 6211.
LAWSON Y. M. C. A.

SINGLE ROOMS WITH PRIV. BATH, $7 UP. HOTEL DALTON, 1234 SOUTH WABASH.

Hotel Rooms.

$5—NO HIGHER—$5
LUXURIOUS HOTEL ROOMS FOR LESS. Bath and shower; 24 hour hotel service. THE WESTON. 355 W. MADISON-ST. LEEDS HOTELS.

TO RENT—ROOMS—SOUTH.

BLACKSTONE 5519. DOR. 4100.
UNIVERSITY HOTEL
HOMELIKE PRIVACY, REFINEMENT. New, mod., 100 rms., 100 baths, nr. I. C. exp. $7 WEEKLY, $2-$2.50 DAILY. BEST HOTEL VALUE IN THE CITY.

CHAPPEL, 7517—LARGE LIGHT ROOMS; priv. family; I. C. trans.; man. Butt. 0709.

CORNELL, 5321—NICE WARM FRONT slpg. rm., nr. I. C., bus; fine environment.

ELIZABETH S. 8124—NICE RM. IDEAL home elderly man; gd. trans. Vin. 3990.

HARPER, 5406—BEAUT., WARM, AIRY sgl.-dbl. rm.; twin beds; pri. hm.; 9 min lp.

LUELLA, 8117—LARGE ROOM; ATTRACtively furnished, full sized bed, Beautyrest mattress. Complete privacy. In home of South Shore family. Phone Regent 0651 for appointment. Reasonable rent.

NORMAL-BLVD., 6400—ENGLEWOOD 3700. NORWOOD HOTEL. New double inador bed; adjoining baths. All trans.; cafe; $6 week up; also kit. apts

STONY ISLAND, 6120—OVERL. JACKSON Pk.; nice warm rs. 1-2d. apts. Mid. 0669.

STONY ISLAND, S., 6700—2 PLEASANT rms., 1 front; reas.; all trans. Plaza 4370.

WOODLAWN, 6546—LG., ATTR. RM.; SUIT. 1-2; $4; sm., $3.50; gents; I.C., L. Ofc. bell

YALE, 6657—COZY, CLEAN RM., ADJ. bath; quiet adult fam.; all tran; men only.

65TH-PL., E., 1449—NICELY FURN. DAYlight rms., sgl. and dbl. All trans. $2-$3.

47TH-PL., E., 1355—CLEAN RM., INNER spr. matt. Maid ser. Transit, I. C., $3.50 wk.

71ST-PLACE, E., 1308—SMALL SLEEPING room, $2.25; exc. tran. Hyde Park 9088.

JACKSON PARK PLAZA.
Homelike Rms. with Complete Hotel Service.
$5 A WEEK UP.
Near I. C. elevated, surface lines, and bus. 1540 E. 65TH-PL. [AT JACKSON PARK].

SOUTH SHORE DISTRICT—CLOSE LAKE and I. C. Twin bedroom solarium, adjacent bath. Suit. 1 or 2. Gentile ladies or couple empl. Breakfast opt. Reas. Fai. 4624.

Hotel Rooms.

METROPOLE HOTEL
8 story Fireproof Hotel. Newly decorated furn. 300 rs., 250 pr. bths.; low as $5.50 wk.
2300 S. Michigan. Vic. 3400.

$5.00 PER WEEK $5.00
Newly decorated, smartly furnished rooms. Tub or shower bath; complete hotel service.
SOUTHLAKE HOTEL,
4711 KENWOOD-AV. ATLANTIC 2610.

$7—NO HIGHER—$7
LUXURIOUS HOTEL ROOMS FOR LESS. Bath and shower; 24 hour hotel service. THE CARLTON. 1517 MICHIGAN-BLVD. LEEDS HOTELS.

THE MAYFLOWER HOTEL,
6125 KENWOOD-AVENUE. Attractive rms.; all with bath and shower. Moderate rentals. Inspection invited.

— — LAKERIDGE HOTEL — —
— — — — 4665 LAKE PARK — — — —
Neatly furnished rooms. All with bath and shower. Excel. transp. $6 per week and up.

. . . . HOTEL STATELY . . . .
6150 GREENWOOD-AV. Nicely furn. and attract. priced. All rooms with bath and showers. Inspection invited.

TO RENT—ROOMS—NORTH.

ADDISON-ST., 726—BEAU. STM. HT. FUR. ft. rm. Mrs. Pierson [priv.]. Wel. 0535. Rea.

BUCKINGHAM-PL., 636—LG. FRT. BEDsit. rm.; new. furn.; Ven. blinds; remod.; pri.res.; 24 hr.ht.; air con.; sep.ent. Gra. 3904.

CEDAR-ST., E., 60—GIRLS' DORM.; INDIV. beds, wardrobes. 3 or 4 in lge. rm., $3.50.

CLARK, N., 2026 MOHAWK 3460. NEW BLDG., OPP. LINCOLN PARK.
HOTEL CLAYTON.
300 MOD. ROOMS. BEAUTYREST BEDS.
$5.00—PER WEEK—$5.00.
FREE RADIO. 10 MIN. TO LOOP.

DEARBORN-ST., N., 1447—NEWLY FURN. outside rms., private baths. Hotel service.

JUNIOR-TERR., 818 [4300 N.] — LIGHT warm rm.; suit. 1-2; exc. tran.; pri. resid.

MAGNOLIA, 4520—ATTR., NEW DEC. FRT. rm., r. wat.; lg. closet; $3.50; Wil. L. bus.

OAKDALE, 434, 2D—DBL. RM., CLOSETS, kit. priv., gr. piano. Bus. Reas. L. V. 9299.

SHERIDAN-RD., 6330—BEAU. LGE. RM.; priv. home; brkfst. opt.; all tr. She. 7156.

WABASH, N., 870—2 RM. APT., $8. SLEEPing rooms, $4. Walking distance to loop.

WINTHROP, 5119—ECONOMY — CONVEN.! Double rm.; 2 closets; pri. home. Edg. 2066

A CLUB FOR MEN
With quiet, attractive rooms. Complete club facilities, swimming pool, gyms, cafeteria, etc.; 24 hour serv., bus, L, surface trans. LINCOLN-BELMONT Y. M. C. A. 3333 N. Marshfield-av. Bittersweet 3333.

SAVE TIME AND EXPENSE—10 MINUTES to loop; newly decorated; $3.25 double, $4.25 sgl., includes all privileges—gym, pool, fenced parking lot, 24 hour alert service. NORTH AVENUE Y. M. C. A., 1508 N. Larrabee-street. Lincoln 2633.

THE WYNDON HOTEL.
Nicely furnished; some with showers. Complete hotel service. Weekly, $3.50 up. Daily $1.00 up. 828 WINDSOR.

$6 WEEK UP, DAILY $1.50.
ALL ROOMS WITH PRIVATE BATH.
WINDALE HOTEL. 6019 Winthrop-avenue.

— — BARRY-BROADWAY HOTEL — — $5 a week and up. 3020 Broadway. Bittersweet 1600.

BRIGHT RM.—2 WINDOWS, LGE. CLOSET, twin beds; nr. L and bus. $4.50. Bri. 5784.

UNUSUAL ROOM—FOR A REFINED MAN; private fam.; best transp. Ravens. 7538.

4819 N. WASHTENAW—FINE RM. ADJ. bath. 1—$3.50; 2—$5; private. Rav. 8466.

5000 NO.—LGE. FURN. RM. ADJ. BATH; suit. 1-2; pri. home; best tran. Sun. 7898.

NICELY FURN. RM.—BUS. WOMAN EMployed pref.; Rogers Pk. Rog. Pk. 4731.

Hotel Rooms.

$5—NO HIGHER—$5
LUXURIOUS HOTEL ROOMS FOR LESS. Bath and shower; 24 hour hotel service. THE STRATFORD. 4131 SHERIDAN-RD. LEEDS HOTELS.

BUENA OAKS HOTEL,
4301 BROADWAY. Entrance 940 Cullom; $4.50 week; $1 per day. Newly furnished. In-a-dor beds.

— CHELSEA HOTEL—920 WILSON-AV. — 2 rm. suites, connectg. bath, $11 wk. for two. Single with bath, $6.50 wk. up. $2 day.

TO RENT—ROOMS—NORTHWEST.

HUMBOLDT-BLVD., N., 1952 — NICELY furnished, $4 up; good transportation.

ST. LOUIS, N., 2441—DEL. FRT. RM., LG. clos., empl. cple. or 2 men; priv. home.

. . . . . LIVE IN . . . . .
RESIDENTIAL DISTRICT.
It is much more homelike, yet within 12 minutes of the loop via C. & N. W. R. R.; modern building, cafeteria, gym, swim., etc.; near churches, public evening high school, bus and surface lines; 24 hour service. IRVING PARK Y. M. C. A. 4251 Irving Park-blvd. Pensacola 1070.

— CONVENIENT AND REASONABLE — 15 minutes to loop. Modern rooms, $4-$5 wk. New crystal and tile bathrooms. Good food in our new cafeteria. Club privileges. Y. M. C. A., 1621 W. Division-st. Bru. 4380.

RM. IN PRIV. HM., REA., LOC. NR HEALY stat. Mil. R. R.; conv. for com. Bel. 4514.

TO RENT—ROOMS—WEST.

JACKSON, 3010—CHEER., LGT. RM. FOR 1-2; priv. fam.; brkfst. opt. Nev. 1068.

IDEAL LIVING QUARTERS—ALL CLUB priv.; 24 hr. serv., all transp.; $4-$5 wk. SEARS-ROEBUCK Y. M. C. A., 820 S. Kedzie-avenue. NEVada 3800.

TO RENT—HOUSEKEEPING ROOMS.

South Side.

EGGLESTON, 5941—CLEAN, LT., COZY 2 rms., adj. bath; gd. trans. Gar. Nor. 0658.

INGLESIDE, 6219, 1ST — NEWLY DECOR., newly furn. 3 rm. hskpg. apt.; L, surf., bus.

KENWOOD, 6117-19—2 CLEAN, 3 PCH., RL. kit.; refg.; 24 hr. ph. serv.; I. C., surf., L.

LAFAYETTE, S., 6850—2 NICELY FURN. rms., hot water ht. $7 wk. Good trans.

LAKE PARK-AV., 4534—1-2 RM. KITNTS. $6.50-$8. Furn. or unfurn. Well kept bldg.

LAKE PARK, 4917—CLEAN WARM KIT. apts., pri. bath. $5 up. 4 rm. basmt. Adults

LAKE PARK, 4865, 2D—3 RMS., SUN parlor, priv. bath, refrig. $10. Drex. 5572.

UNIVERSITY, 5130, 3D—FRT. 2 RM. APT. Closet. Frig., stu. Quiet home. I. C.

VERNON, 6200—1-2 ROOM APTS.; WARM, clean, newly decor.; ex. trans. $5 up.

WENTWORTH, 7220—3 RMS.; PRIVATE; good furn.; porch, radio, refrig. $5 week.

65TH-PL., E., 1449—1 RM. HSKPG., $4. 2 rm. hskpg., $6. Real kitchens, stm. heat.

TO RENT—HOUSEKEEPING ROOMS.

South Side.

47TH, 1115 E.—2-3 RMS., KIT., BATH. Frig. 1 frt. rm. kit.; 2 rms., bath bsmt. A clean, warm, quiet, comfortable place.

66TH, W., 623 — 1-2 ROOM COZY APTS.; newly dec., uphol. furn. $4-$8. Nor. 1800.

62d E. 1154 UNIV.—L. SURF.; CLEAN; 2 pch.; refg.; 1 lg. frt., refg.; reas. Ofc. bell.

62D-ST., 535 WEST—1-2-3 ROOMS, NEWLY decor.; new management; all tr. $3.50-$9.

North Side.

BELDEN, 1045 — 1-2 RM. KIT., NICELY furn., dec.; elec. ref.; free pkg.; $3 up.

BELLEVUE-PL., E., 19—CORNER 2 RM. front suite; 2 beds; all conv.; Frigid.

BUENA, 755, COR. CLARENDON—53 BUS; comp. 2 rm. apt., pr. bath. $7; kit., $4 up.

BYRON, 1319—2 BEAU. FR. RMS., INAdor bed; gd. trans.; new. dec.; adults; priv.

CLEVELAND-AV., 2217—HSG. RMS., $2 UP. Adults only; quiet place; nr. Lincoln Pk.

KENMORE, 4021—FRONT RM., KITNT., 2D flr., refrigerator, $5.50; for 1 or 2.

KENMORE, 2738—BIG HTD. KIT., BEDroom; own entrance; $6.50. Lake V. 10511.

KENMORE, 4618—KENMORE HOTEL APTS. 1-2 rms., $5 to $10 wk. Wilson L or bus.

KENMORE, 4011—NEWLY DEC. 2 ROOM apts., Frig., gd. heat. $7.50 up. adlts. nr. L.

LA SALLE, N., 1431—BEAU. LGE. FRONT 1-2-3 RM. APTS. ALL TRAN. $3.50-$7.00.

LELAND, 834—3 RMS.; PRIVATE PORCH; $7; 1 rm., $3.75. Sunnyside 8230.

MAGNOLIA, 4706—NEWLY DEC. 1-2 RM. kitnts. Also sleep. rms.; reas., best trans.

MAGNOLIA, 4532—NEWLY DEC. 1 AND 2 rms., pr. pch. Frig. $4 up. All transp.

ROSCOE, 717—1 RM. PULL. KIT., $6 UP; 3 rms., suit. 2.; Frig.; adlts.; slpg. rms.

SHERIDAN-RD., 4900, APT. 2—LG. RM.; 2 ladies; adj. bath; lg. clos.; $6; sgl. rm.; pri. bth., pch.; Bty. R. mat.; $5; kit. pr.; qt.

SHERIDAN, 4072—BASEMENT, 2½ RM. apt.; Frig.; priv. bath. $8.50.

ST. JAMES-PL., 448—1-2-3 WARM ROOMS, newly furn., dec., $3 up. Div. 2157.

WELLINGTON, 515—BEAU. 3 RM. APT. Rolaway bed. Venetian blinds. Priv. shwr.

WILSON, 815—1 AND 2 RMS.; EVERYthing furnished; best trans., $3 up.

THE RAVENSWOOD. 1712 WILSON-AV. Refined residential hotel offers modern 2½ rm. furn. apt.; liv. rm., kit., bedrm.; dignified serv.; L. bus, N. W. R.R. 2 adults. $42.50.

1-2 RM. STUDIO APT., FRIG., NR. LAKE, nr. loop; all day Sun. or eves. Del. 5186.

918 FULLERTON—LARGE 1 RM. KITCH; $3 wk. up; slpg. rms.; L. Surf. Adults.

BOARD AND LODGING.

South Side.

4426 GREENWOOD—ATTRAC. LG. RM.; priv. bath; home cook.; 5 trans. Atl. 3123.

North Side.

LAKE SHORE-DR., 1042—BELLEVUE CLUB FOR GIRLS. RADIOS. BOARD. OPT.

SHERIDAN, 5643—HSE. FRT. DBL. FACING lake; ex. mls. pri. fam. Reas. Sun. 9319.

WAVELAND, 730—BUS. GIRLS; LOVELY hm.; pri. bath; board, $6.50-7.50. Bitt. 1378

DEL MONTE HOTEL—454 MELROSE AT Lake Shore-dr., 3240 N. All outside rms.; with meals, $10.50. Atmosphere of priv. club.

West Side.

WARREN-BLVD., 2832—WARM, CLN.; RL. home; ex. meals; $7.50; all tr. Ked. 9029.

Convalescent Homes.

WTD. 1 OR 2 PATIENTS IN LOVELY. conv. home. Reg. nurses in attendance; nr. Edgew. Bch. hotel; best refs. Longb. 6342.

HOME FOR AGED INFIRM MILD MENTAL AND CONVALESCENTS. MID. 1605.

Children.

GOOD HOME—1 OR 2 CHILDREN; NEAR school, parents optional. Irving 7045.

PRIV. FAM.—EXC. CARE, BOARD CHILD. Nr. school; mother opt. Reas. Mans. 6335.

HOTELS AND APARTMENT HOTELS.

DEARBORN PLAZA
KIT. APTS., $12.50 WK. UP.
ROOMS, $9 PER WEEK; DAILY, $2.50. KITCHENETTE APTS., $50 MO. UP. Newly decorated, Refurnishing and carpeting in progress. Newest 15 story bldg. on Gold Coast. Walking distance to Loop. 1032 N. DEARBORN-ST. WHI. 6464.

MARK TWAIN HOTEL
NEW FIREPROOF BLDG. 5 MIN. TO LP.
Daily, $2 Up; Wkly., $8 Up.
Beautyrest Mattresses. Tub. Shower. FREE RADIO IN EACH ROOM. Single rooms, suites. Garage service. 111 W. Division, at Clark. Lincoln 7110.

WELLINGTON ARMS
2970 SHERIDAN-ROAD.
Smartly furnished 1 to 4 room kitchen apts.; overlooking Lincoln Park and the lake; 15 minutes from the loop. Furnished and unfurnished. Rates begin at $40 unfurn., $55 furn. Daily rate, $2.50 up. Bit. 4600.

The Commonwealth
AT THE GATEWAY TO LINCOLN PARK. PINE GROVE AT DIVERSEY-PKWY. 250 rooms. Thermostatic heat control. Unexcelled cuisine in our beautiful new dining room. Barber and beauty shop. Valet. Garage. Reas. rates. Phone Diversey 9805.

THE EMBASSY,
Pine Grove at Diversey. Div. 4440. Desirable bachelor suites now available. Large living room, bedroom, bath; ample closet space. Attractively furnished; complete service. From $65; 18 minutes to loop. Management, DOWNS MOHL & CO.

AVAILABLE NOW.
We have a 2 room bedroom and a 3 rm. bedroom apartment. Full hotel service.
THE CHATFIELD,
3333 W. Washington-boulevard. Nevada 2966.

DEVONSHIRE HOTEL.
IDEAL WINTER RESIDENCE. The most conveniently located hotel on the near north side. 24 hour hotel service. $7 week up. Special monthly rentals to permanent guests. 19 EAST OHIO. SUPERIOR 4900.

WIL-MAR HOTEL
11 W. DIVISION-ST.
Attractively furnished 1 rm. Pullman apts. Conveniently located. Rentals $37.50 up. 24 hour desk service. SUPERIOR 7243.

$6.00 PER WEEK $6.00
Modern, smartly furnished outside rooms. Complete hotel service. 10 minutes to loop.
HOTEL ALCAZAR,
3000 WASHINGTON-BLVD.

4943 KENMORE. LONGBEACH 4234.
HOTEL NORTHMERE.
All outside rooms; refurnished, recarpeted and redecorated; every room with bath or shower; complete hotel service; Argyle L, bus or surface lines; $5.50 weekly and up.

SHELDRAKE HOTEL
1-2-3 rm. kit. apts. OVERLOOKING LAKE. Unusually attr. furn. Compl. hotel service. Bus at door. Rates as low as $45 PER MO. 4520 CLARENDON-AV. LON. 8600.

NORTH PARK HOTEL,
CORNER OGDEN-AV. AT CLARK. Opposite Lincoln park. Mohawk 3200. Beautifully furnished 1-2-3 rm. apts. Complete hotel service. All outside large apts. 10 min. downtown. New. dec. Reas. rates.

Lincoln Park Arms Hotel.
Bedrm. apts., very attr.; inador bed in liv. rm. Beau. view of park, lake. Day, week, or mo. Also 1 rm. apts., twin or double beds. 2738 PINE GROVE-AV. MOHAWK 3102.

HOTEL CARLING.
You should see our $6 week private shower rooms. Daily, $1.50 single and up. Our dining room serves excellent food. 1512 N. LA SALLE-ST. MOHAWK 1200.

Dearborn Parkway Apts.
1504 N. DEARBORN-PKWY. SUP. 3368. Available new, cozy bedrm. apt., compl. hotel service. Also attrac. hotel rooms.

DREXEL ARMS HOTEL.
Rooms with bath, $6 up; without bath, $4; newly furnished; compl. hotel serv.; all tran. 3933 DREXEL. Ph. DRE. 3160.

NEW VICEROY HOTEL.
4758 KENMORE-AV. Nicely furn. and dec. rms. in this fine 8 story fireproof bldg. As low as $7 per week.

SARATOGA HOTEL.
NEWLY DECORATED ROOMS. $5 WEEK. 27 S. DEARBORN. RANDOLPH 7020.

1244 N. DEARBORN HOTEL.
$5 WKLY. 300 RMS. FIREPROOF BLDG. SWIMMING POOL in HOTEL included.

Htl. Whitestone, 2653 N. Clark
All outside rms.; clean, comfortable; full htl. serv.; 75c to $1.50 per day; $3.50 wk. up.

— — BUENA PARK HOTEL — — 4145 Broadway. 350 newly furn. outside rms., $6 wk. up; L, bus, st. car at door.

EASTWOOD TOWERS—NEWLY DECOR. Nicely furn. 1-2-3 rm. kit. apts. Complete hotel service. $37.50 up. 922 Eastwood-av.

WACKER HOTEL—NEW FIREPROOF BLDG. Outside rooms; private baths; $7 wk. up. 111 W. Huron-st., cor. Clark. Select clientele.

739 BELMONT—LAKE VIEW APT. HOTEL. Kitch., elev., compl. serv. Lake View 8722.

ROOMS, SUITES AND APARTMENTS — $2.50 day up. Hotel Maryland. 900 Rush-st.

HOTEL BELPARK—3244 N. CICERO. Chgo's newest hotel. $6 up wk. Ave. 4480.

HOTEL LINCOLN CORNER CLARK LINcoln and Wells. 300 Outside Rooms.

STORY HOTEL, 2115 SEDGWICK—¼ BLK to car-bus trans.; $5 wk.; spec. mo. rates.

STEVENS APTS., MICHIGAN-AV. AT 8TH. FOR INFORMATION PHONE WAB. 4400.

OAK, 104 W. OR 120 W. SCHILLER-ST.—Hotel rms., $3 up; 1-2-3 rms., $4-$8.

CLARK, N., 1015—HOTEL OLYMPIC; PRV. rm., bath; free radio; $1.50 dly. $6 wkly.

HOTELS AND APARTMENT HOTELS.

211 E. Delaware-pl.
1 ROOM
Furnished Kitchenettes
FROM
$47.50 TO $75
Rentals Include Gas, Light and Refrigeration.
Free Maid Service.
24 HOUR SWITCHBOARD SERVICE. Convenient to Loop and shopping centers.
OVERLOOKING THE LAKE.
WHITEHALL 4450.

LIVE DOWNTOWN AT THE
GREAT NORTHERN HOTEL
The Great Northern has set aside a number of its most attractive newly decorated rooms and suites for permanent guests. Above average size rooms. Large windows. Excellent closet space.
$45 UP MONTHLY.
Chicago's outstanding value in downtown quarters. See typical rooms and suites today, or phone
HARRISON 7900.
DEARBORN, JACKSON AND QUINCY. Opposite Postoffice.

OUTSTANDING VALUE
No car fares—every convenience—a fine home
IN THE LOOP.
Enjoy all the advantages of living in downtown Chicago; cheerful, comfortable rooms at rates beginning at $1.50 a day. Lower rates to permanent guests.
FROM $6 PER WEEK.
With bath convenient. $9 and up with private bath. $6 per person for double room with bath.
HOTEL ATLANTIC
Clark, near Jackson-blvd. Wabash 2646.

MORE FOR YOUR MONEY.
Fort DEARBORN Hotel
CORNER LA SALLE AND VAN BUREN-STS. 550 rooms. 18 story, modern fireproof bldg.; newly decorated and furnished; large attractive outside rooms; close to your work and downtown activities. SPECIAL RATES.
$7.50 Weekly. $1.50 Daily.
OPPOSITE LA SALLE STREET STATION.

$6—$6—$6—$6—$6
A week. Each rm. completely decor. Priv. bath; L. surf. tr. Out of town guests invited. PERSHING HOTEL, 6400 COTTAGE GROVE.

APARTMENTS AND ROOMS TO SHARE.

MARRIED COUPLE OR EMPL. MOTHER with a child to share pleasant 2 bedroom apt in Hyde Park. Care of child. All conveniences. Jewish pref. Reas. Hyd. Pk. 8867.

A COMPLETE ROOM, APT., AND BOARD service. Chicago Room Registry. Dea. 2713

MAN WILL SHR. EXC. 3 ROOM APT. same; all trans.; reas. Eves., Ard. 6736

STUDENT—MAN—DES. SM. SHR. RM., E. of Mich. Twin bds., mls., $10. Dea. 2714.

LADY SH. 5 RM. MOD. APT. WITH CPL or bus. girls; twin beds. 1304 W. 77th-st.

TO RENT—HOUSES.

North Side.

SUBL. MAR. 1-OCT. 1, 5 RM. BRK. BUNG. with gar. 2450 Coyle-av. Hol. 5540.

Suburban—North.

E. KENILWORTH, 3 BLKS. LAKE, SCHLS., trans.; 5 bedr., 1 bth., $125. Kenilw. 5288.

WANTED—TO RENT—HOUSES.

6 RM. BUNG. OR HOUSE ON S. S. NR. schools. Mar. 15. Address O J 240, Tribune

TO RENT—APARTMENTS—SOUTH

One, Two, and Three Rooms.

2-3 ROOMS
$32.50 to $37.50
Mrs. McCurdy. Drexel 3335.

8128 INDIANA—3½ RMS., INADOR, TILE bath, shower, free gas, G. E. refrig., all outside rooms. Immed. possession.

3 OUTSIDE RMS. — MOD.; REFRIG.; 1½ blks. I. C.; will sell furn. 7355 Yates, 2d.

MARCH 1ST—3½; IN-A-DOOR, TILE BATH, shower, refrig., free gas. 8124 Indiana-av.

3 LG. RMS.—NR. I. C. BUS, SURF.; FREE lt., gas; reas.; immd. poss. 1357 E. 53d-st.

1643 E. 67TH [EAST END]—3 RMS., REfrig.; all trans.; avail. now. Hyd. 9378.

434 E. 109TH-ST.—3 LARGE FRONT RMS. $37.50. 2 blks I. C. Pullman 8019.

7455 MERRILL-AV.—2 LGE., MOD. RMS.; bedrm.; free refr.; immed. poss.; $37.50.

7011 JEFFERY-AV.—2½ LGE., OUTSIDE rms., $37.50. Nr. I. C., bus. Imm. poss.

SUBLEASE DESIRABLE 2½ ROOMS; NEAR lake, So. Sh. Wolff, 2305 E. 70th-place.

Four, Five, Six Rooms, and Larger.

SOUTH SHORE'S FINEST.
6 rms., 2 baths; breakfast rm.; garage.
7370 SOUTH SHORE-DR.
6919 CHAPPEL.
OWNER, PLAZA 6754.

6339 HARPER-AV.
4 rm. apt.; newly remodeled; refrig.; brand new stove; excel. transp. Agent on premises.

5 ROOMS—SUN PORCH.
5302 Woodlawn-av. Cor. apts.; in-a-dor; refr.; beaut. dec. Orr Realty, 1315 E. 53d-st.

CHOICE 7 RM. APT., 2 BATHS, GAR., DEtached; sunny. Best part So. Shore. Nr. lake, I. C., etc. Gentiles. 2518 E. 72d-st.

6349 S. BLACKSTONE—6 RMS., 1ST FLR.; newly dec.; elec. refrig.; steam heat. Agent at 6347 S. Blackstone, 2d floor.

6 RM.—GD. TRAN.; VENETIAN BLINDS; $60; avail. Mar. 1. 1204 E. 82d. Reg. 7260

4 RMS., 1ST—H. W. HT.; NR. TRANS., schls.; will dec. to suit; $37.50. Tri. 1748.

7206 VINCENNES-AV., 3D FL., 4 RMS., elec. refrig. $37.50. See janitor.

806-12 E. 49TH-ST.—THOROUGHLY MODern 4 room apts., $42.50-$45.00.

837 E. 65TH-ST.—4 RMS., G. E. REFR. IMmediate poss.; st. car, L trans. $37.50.

6640 MARYLAND—4 ROOMS; ELEC. REF.; street car and L transportation; $37.50.

6204 SOUTH PARK—4-6 RMS.; STM. HT.; $27.50-$37.50. See janitor. State 4240.

TO RENT—APARTMENTS—NORTH.

General List.

1400 Lake Shore Drive
GAS, ELECTRICITY AND REFRIGERATION INCLUDED IN RENTALS.
2 rooms—Liv. rm., dinette, kitch.$60-$72.50
3 rooms—Liv. rm., bedrm., kitch...$75-$92.50
4 rms.—Liv. rm., bedrm. din., kit.$82.50-97.50
5 rms.—Liv. r., 2 bedrs., 2 baths.$130-$140
6 rms.—Liv. rm., 3 bedrms., 2 baths.$170-$180
Elmer A. Claar & Co., Agts.
Whitehall 4180.

Beau. Kenilworth Gardens.
1649 TOUHY-AV. 3-4-5 ROOMS. Ultra modern, with all canvassed walls, colored tile baths. A beautiful court yard. Rollaway beds. All bedrooms designed for twin beds. Best neighborhood and most beautiful bldg. in Rogers Pk. BAIRD & WARNER, 1349 Morse-avenue. Rogers Park 1855.

3520 LAKE SHORE-DRIVE.
1 spacious 3¼ room apt overlooking drive. Bedroom and in-a-dor. Moderate rental.

— — 415 FULLERTON PARKWAY — —
2-3-4 Rooms......$60 and up. Opposite Lincoln Park. 24 hour elev. serv. PETER F. REYNOLDS. LINCOLN 1518.

— — — — 520 SURF-ST. — — — —
3 and 5 room apts.; tile bath; good trans. Reasonable rental. Janitor on premises.

One, Two, and Three Rooms.

3 ULTRA MODERN ROOMS—TILE BATH; 7 story elev. bldg.; free carpet, gas, refrigeration. 1505 Morse-av. Sheldrake 8820.

3 LARGE, LIGHT AIRY ROOMS AMPLE closet space. Opposite lake. Bus at door. Immed. poss. 7100 Sheridan-rd. $45.

1218 VICTOR-AV. [5800 N.]—2½ RMS., inador. Free refrig. $34. Exc. transp.

1051 DAKIN — 2 ROOMS; $27.50; FREE gas, refrig.; modern; good trans.

LGE. 1½ RM. APT.—IMMED. POSS. $36.50. 1140 N. La Salle, Apt. 523. Lincoln 5900.

TO RENT—APARTMENTS—NORTH.

One, Two, and Three Rooms.

2322 Commonwealth Apts.
Spacious 3 room apartment. Carpeted. Rental includes gas, elec. refrigeration, 24 hour desk and switchboard service. 2322 COMMONWEALTH-AVENUE.

933 FOSTER-AV.
Barg.; 2½ rms.; Pullman kitnt.; exc. view; free light, gas, refrig.; newly decor.; only $52.50; nr. lake, best trans. References.

734 WRIGHTWOOD.
3 room apartments; 2 beds; free gas. See agent on premises or call Randolph 6171.

5920 RIDGE—2 RM. APT. ELECTRIC, GAS refrig. included. Excellent trans. Conven. to schools and stores. Agent on premises. Longbeach 1838.

SUBLEASE—1400 LAKE SHORE-DRIVE. Living room, Pullman kitchen, inador bed, bath, unfurn., $52.50. Agents. Whi. 4180.

4501 MALDEN—2½ RS.; LIGHT, GAS, REfrig. $35 up. Nr. L, bus, surf. Edg. 8409.

Four, Five, Six Rooms, and Larger.

180 E. DELAWARE.
5 room apartment includes 2 master bedrooms, with colored tile baths. Gas light and refrigeration included in rent.
Direction Downs Mohl & Co.
L. M. RYAN, MGR. WHITEHALL 5100.

1400 LAKE SHORE-DRIVE.
6 rooms; large living room, 3 bedrooms, 2 bath rooms; east, south and west exposures; gas, light and refrigeration included in rental of $170. Agent, Whitehall 4180.

1800-08 FARWELL-AV.
4-5 RM. APT., $52.50 TO $70. One of the newest bldgs. in Rog. Pk. Tile baths; gd. resid. dist.; nr. all trans. BAIRD & WARNER, 1349 Morse-av. Rog. Pk. 1855.

1400 LAKE SHORE-DRIVE.
3½ ROOMS; LIV. RM., BEDRM., INADOR BED; DINETTE, PULLMAN KITCHENETTE; EAST EXPOSURE; $80. AGT., WHI. 4180.

999 LAKE SHORE-DRIVE.
9-10 rm. apts. in Chicago's finest apt. loc.; mod.; imm. occu. Reas. rental. Ran. 5025.

1367 N. STATE-PKWY.
Very desirable, 10 rooms, 3 baths. WALLER & BECKWITH, Lake View 6480.

5 RMS., TILE BATH AND KIT., SHOWER stall, canvas walls. Reas. rent. 2809 Lunt-av. For particulars phone Briar. 1111.

— — — 2341 COMMONWEALTH-AV. — — —
Sublease 6 rooms, 2 baths; high floor. Reasonable. Central 5050.

AQUITANIA APTS.—SUBLEASE 5 RMS., 2 baths, $125. Will sac. carpeting and Venetian blinds. Long. 4834 for appointment.

— — — 912-922 LAKESIDE-PLACE — — —
5 light rms.; lge. front porch. Compl. dec. All trans.; G. E. refrig.; $50. See janitor.

— — — — 3740 PINE GROVE — — — —
4 rooms, inador; excellent location and transportation. Rental very reasonable.

— —2467 GUNNISON—4 LARGE ROOMS— —
Shower, bath, refrig., newly decorated. Well kept building..............................$40

6536 GLENWOOD—NEAR LOYOLA EXP. station; 5 large rms., sun par., rear pch. H. W. CROXTON & CO. 4723 Broadway.

1446 JARVIS—COR. APT., 6 LG., LT. RMS., sun parlor; 2 baths; near L and lake. H. W. CROXTON & CO., 4723 Broadway.

— 1356 ROSEMONT—COR. GLENWOOD — 5 light rooms; private front porch. H. W. CROXTON & CO. 4723 Broadway.

SUBL. LGE. 4 RM. APT.; SUN PARLOR. 1547 Sherwin, Rogers Park. Rog. Pk. 0588.

4 RM. APT., 2D—BEDRM. IMMEDIATE poss. Mod. Gd. trans. Barg. 4309 N. Paulina

MARSHALL FIELD GARDEN APARTMENT homes. 411 Blackhawk-st. Lincoln 2121.

714 BUCKINGHAM-PL.—5 LARGE, BRIGHT rooms; G. E. refrig.; immed. poss.; $45.

2317 COMMONWEALTH—4 RMS.; GOOD trans.; immed. possess. Lincoln 5310.

3¼ RMS.—BEDRM., INADOR; CARPETED; free gas, refrig.; imm.; $57.50. Bri. 5261.

6 ROOMS—NEWLY DEC.; BATH, EX. LAV. Free gas and refrig., $65. Rog. Park 6360.

4 RMS.—GLZD. PCH.; WILL DECORATE TO suit. 3d flr., 715 Belmont. Shel. 2422.

SUBL. 4 RMS.—$40; FACING LAKE, beach; elec. refg. Morgan. 7622 Eastlake.

DELAWARE, 54 EAST—LOVELY 5 RM., elect. refrig.; mod. decorating; $50; 1st fl.

TO RENT—APARTMENTS—NORTHWEST.

One, Two, and Three Rooms.

3003 BLAINE-PL.—3½ RMS., $35 UP. SEE janitor or phone Franklin 1424.

3225 CRYSTAL—3 ROOM BASEMENT APT. Refrig.; $27.50. See jan. or Ran. 3477.

3 RMS., $37.50—INADOR; ELEC. REFRIG.; 1 blk. to L. Gentiles. 3110 Leland-av.

Four, Five, Six Rooms, and Larger.

5518 MELROSE, 1ST FL.—6 RMS., H. W. ht., lg. playrm. in basement. Irv. 2963.

3520 N. HAMLIN—4 RMS.; ENCLOSED sun porch; Frigidaire; steam heat; $40.

2823 WELLINGTON-AV.—5 RMS.; ELEC. refrig.; heated. Inq. jan. or call Fra. 0353.

— $35-$41—5 LARGE ROOMS, PORCH — Mills, 5552 North-av. Merrimac 6002.

4346 N. LOWELL, 2D—5 RMS., LIGHT, furnace, Frig., encl. pch. $32. Ave. 3092.

SUBL. 4 LGE., LIGHT RMS.; ELEC. REfrig. $36. 4102 W. Potomac, 1st. Alb. 3852

TO RENT—APARTMENTS—WEST.

Four, Five, Six Rooms, and Larger.

5033 MAYPOLE—5 RMS. HEATED SUN porch. El. refrig., gar. incl., $55. Poss. now. Charles Bertch, 21 N. Cicero. Man. 8100.

TO RENT—APARTMENTS—SUBURBAN.

WEST.

Oak Park—16 minutes to loop.

ATTRACTIVE 4-5 RM. APTS. NOW AVAILable; Oak Park and Austin. $42.50-$85. LANG WEISE & CELLA, RANDOLPH 2574

TO RENT—FURNISHED APARTMENTS.

(See Also Hotels and Apt. Hotels.)

SOUTH.

Rooms and Apartments
By day, week or month. EXTREMELY MODERATE RENTALS. Complete service.
SUTHERLAND HOTEL
DREXEL-BLVD. AT 47TH. ATL. 2100.

THE CARYLCOURT
4537 S. DREXEL. ATL. 1800. 2-3 rm. kit. apts. in beaut. 7 story bldg. Numerous large closets, priv. grounds, newly dec. and furn. 24 hr. hotel serv., $50 up. LEEDS HOTELS.

7010 CREGIER-AV.
APARTMENT HOTEL. Beautiful rooms; kitchenettes, with or without bedrooms. Some with modernistic furniture. Near I. C., shops, and schools.

— YALE MANOR APARTMENT HOTEL — 1 AND 2 ROOM KITCH. APTMTS. Completely furnished and serviced. TRANS. UNEXCELLED. R. I. ½ BLK. Elev. 2 blks. Also bus and surface lines. 6616 YALE-AV. ENGLEWOOD 7900.

LUXURY AT LOW COST.
2 rooms in de luxe bldg.; oversized living rooms; 24 hour hotel serv.; free swmg. pool. 6731 JEFFERY. FAIRFAX 4282.

BELVIDERE APT. HOTEL,
4655 LAKE PARK-AVENUE. Attractively furnished 1-2 and 3 room kitchenette apartments, $40 and up.

1½ ROOMS, $35 UP.
Free gas, light, refrig.; 2 blks. L; bus at door. 4336 Drexel-boulevard. Oakland 4951.

DELIGHTFULLY FURN. 2 ROOM HOTEL type apt.; priv. bath; $35. The Brentwood, 124 W. Marquette-rd. Cafe in bldg. Cl. to R. I., surf. See Mrs. Patterson.

1 RM. FURN. APTS.—NEWLY CARPETED and attractively furnished; moderate rentals. 5419 Harper-avenue.

6126 ST. LAWRENCE-AV. — 3 OUTSIDE rms.; priv. bath; $40 including gas, light, refrig. Pearson Realty Co., Fairfax 3064.

2½ RMS., COMP. FURN., DAILY MAID, linen serv. Close to I. C., shopping center. Free gas, lt., refr. Regent 0929 after 7 p. m.

7254 JEFFERY-BLVD.—REASONABLE, 2 rm. dinette. Compl. furnished. Free gas, refrg., elec. Wkly. maid serv. Nr. I. C., shops.

6417 DREXEL—2 ROOMS, $42.50; PRIVATE bath; compl. furn.; maid serv. Plaza 7484.

ATTRACTIVE 3¼ RM. FURN. APT. VERY reasonably priced. Inq. 5419 Harper.

2444 MICHIGAN-AV.—PRIV. BATH; CLEAN, AIRY KITS.; free gas, elec. $3-$7 week.

4 RMS., STEAM HEAT CLEAN; ELECT. refrig.; priv. entrance.; adults. Eng. 5148.

7015 EAST END-AV.—1 RM. APT.; ELEvator, maid service; I. C. Dorch. 8243.

4414 ELLIS—3 AND 4 RM. COMPL. FURN. mod. elec. refrig.; 2d flr. All trans.

COMPLETE SERVICE—QUIET. L. SURF., R.I., bus. Cut rates. 6613 Normal. Nor. 6010

1-2 RM. KITCH. BEDRM. APTS. MAID serv.; very reas.; all trans. 6338 Eggleston.

CARLTON APT. HOTEL—2 RM. FRONT cor. apt.; refrig., light. 6440 Woodlawn.

4747 DREXEL—BEAUTIFUL 3 ROOM APT.; free gas, light, refrigeration; $45.

SOUTHWEST.

6339 S. CAMPBELL—FURNISHED 1 AND 2 rm. kits., $6 up. Elec. refrig., gas, light.

NORTH.

4639 MAGNOLIA—BEAU. 2 RM. FRT. APT. Pch., priv. bath; maid serv. week-month.

(Continued on following page.)

LOANS—PERSONAL AND BUSINESS.

Personal Property and Salary.

Phone Your Request
For a
Quick Salary Loan
$10 TO $300

On Your Signature Only

SIGN YOUR NAME
NO ENDORSERS
NO CHATTEL MORTGAGES

LOCAL'S Simplified Single Signature Salary Loan Method satisfies thousands. Salaried men and women prefer to borrow without depending upon friends or relatives to sign their note and without signing a chattel mortgage on furniture, auto or other personal property. Your loan arranged while you wait.

TERMS 1 TO 20 MONTHS.
CHARGE MADE ONLY FOR ACTUAL TIME YOU HAVE THE MONEY.

LOCAL LOAN CO.

UNDER STATE SUPERVISION.

7 W. MADISON at State. RANdolph 8400
1 N. PULASKI [Crawford]. Kedzie 5900
8 N. OGDEN at Madison. HAYmarket 4700
821 W. 63D-ST. nr. Halsted. ENGlewood 7800
1212 N. ASHLAND at Mil. BRUnswick 3100
4013 MILWAUKEE at Cicero. AVEnue 1400
4701 N. WESTERN at Leland. LONgb. 2161
EVANSTON PHONE GREENLEAF 8060

LOANS

Without Endorsers
NO WAGE ASSIGNMENTS.

Whether you borrow on your auto, furniture or on just your plain note, you will never be required to ask others to sign. No endorsers or wage assignments required on ANY loan.

Reduced Rates

3% monthly interest on balances of $100 or less; 2% on balances above $100 to $200; 1% on balances above $200.

COMMONWEALTH LOAN CO.

OVER 50 YEARS OF SERVICE.
9—OFFICES—9

NORTH SIDE:
3166 LINCOLN-av., cor. Ashland at Belmont, Rm. 224......BITtersweet 3360
4803 LINCOLN-av., cor. Western at Lawrence, Rm. 208......LONgbeach 3456
4013 MILWAUKEE-av., cor. Cicero at Irving Park, Rm. 307...AVEnue 0443
1791 HOWARD at Clark, Room 214 ....ROGers Park 0754
SOUTH SIDE:
6306 COTTAGE GROVE, Rm. 305 ....HYDe Park 0604
749 W. 63d-street at Halsted, Room 300 ....ENGlewood 1711
WEST SIDE:
1 N. PULASKI [Crawford] at Madison, Room 415..........VAN Buren 5040
OAK PARK:
137 N. Marion-st. at Lake, R. 204. Chgo. Phone AUstin 2624...Village 6886
BERWYN-CICERO:
6428 W. CERMAK-rd., nr. Ridgeland. Chgo. Ph., LAWndale 2882..Berwyn 371
UNDER STATE SUPERVISION.

What do YOU require when you borrow?

Check the things you insist upon:
Speed — Friendliness
Privacy — Businesslike Basis
Simplicity — No Special Security
Plenty of Time to Repay
Controlled Cost — No Extra Fees
Flexible — No Hard and Fast Rules

You will find that we meet YOUR requirements when you need CASH.

A COMPLETE SERVICE—ALL PLANS. LOANS up to $300. Come in TODAY.

PERSONAL FINANCE CO.

UPTOWN PERSONAL, 4750 Broadway, 2d floor. LONgbeach 4090
NORTH PERSONAL, 4770 Lincoln-av. 2d fl. LONgbeach 1321
IRVING PARK PERSONAL, 3982 Milwaukee-av., 2d fl. PALisade 0989 [Over Art Thompson's Clothing Store.]
WICKER PARK PERSONAL, 1954 W. North-av., gr. fl. ARMitage 0833
AUBURN PARK PERSONAL, 757 W. 79th-st., 2d fl. RADcliffe 8225
WOODLAWN PERSONAL, 841 E. 63d-st., 3d floor. HYDe Park 1472
MARQUETTE PARK PERSONAL, 2403 W. 63d-st., 2d floor. REPublic 7229
GARFIELD PARK PERSONAL, 4010 W. Madison-st., 2d fl. NEVada 2134
OAK PARK PERSONAL, 1040 North-blvd., 2d floor. VILlage 6840
BERWYN-CICERO PERSONAL, 6346 Cermak-rd., 2d floor. BERwyn 666
EVANSTON PERSONAL, 708 Church-st., 2d floor. GREenleaf 6081

Friendly Personal Loans
$30 to $300

Use our simplified loan method to get cash when you need it.

Signature Only Loans.
Automobile Loans.
Furniture Loans.

COMMEMORATING 50 YEARS OF CONTINUOUS SERVICE.
1888 1938
Phone Central 4733.

C. C. ERD

7 S. DEARBORN-ST. ROOM 616.

Most of Our Business
is Conducted with Satisfied Repeat Customers and the Friends They Send to Us.

If You Need $30-$300
We Sincerely Invite You to Join This Pleased Group Who Enjoy the Private Complete Loan Service Offered by

L. T. BAKER & CO.

30 W. WASHINGTON-ST.
ROOM 1407. RANDOLPH 6151
SIGNATURE, SALARY, FURNITURE, AUTO, AND CO-MAKER LOANS

INTEGRITY LOANS

enable single or married persons to borrow on plain note. Domestic also lends on car, furniture or endorsed note.

CAR PAYMENTS REDUCED.

Car balances refinanced and payments made much smaller.
QUICK LOANS for taxes, coal, school, fur coat or other needs. Phone for a loan if you can't come in.
ILLINOIS
DOMESTIC FINANCE CORP.
190 N. State, 2d Floor. Phone Fra. 3494.
"FIRST IN FRIENDLINESS"

LOANS UP TO $5,000.
1% A MONTH. NO EXTRA CHARGES.
Loans from $1 to $5,000 on Jewelry, Watches, Diamonds, Silverware. Prompt, courteous, safe and dignified.

FIRST State Pawners Society

UNDER STATE SUPERVISION.
42 S. Clark-st. Nr. Monroe. No other offices.

LOANS ON JEWELRY,
DIAMONDS, SILVER, FURS, Microscopes, Cameras or anything of value. $1,000 to $5,000.
CHICAGO LOAN BANK
37 S. WABASH-AVENUE. 3D FLOOR.

LOANS AT LOWEST RATES ON JEWELRY, guns, musical instruments, golf clubs, clothing, tackle, cameras, binoculars, etc. KLEIN'S, 508 S. HALSTED-STREET.

— MONEY ON ANYTHING OF VALUE — Federal State Pawners, 8 S. Clark-street.

LOANS—PERSONAL AND BUSINESS.

Personal Property and Salary.

LOANS

At Reduced Rates

MONTHLY RATE NOW
3% on Balances of $100 or less.
2% on Balances Above $100 to $200.
1% on Balances Above $200.

NO ENDORSERS
NO WAGE ASSIGNMENTS

Any one can apply for a loan of $20 to $300 at Household Finance who can make regular monthly payments. Loans are made on furniture, car, or a plain note. Up to twenty months to repay.

18—CONVENIENT LOCATIONS—18

100 W. Monroe, 7th floor. State 1777
28 N. Clark, Room 253. Franklin 1082
77 W. Washington, 10th floor. State 0151
105 W. Madison, 14th floor. Franklin 0884
1737 Howard-st., 2d floor. Rogers Park 8320
4554 Broadway, 2d floor. Longbeach 7163
1951 Irving Park, 2d flr. Buckingham 1006
2800 Milwaukee-av., 5th flr. Capitol 3440
4704 Irving Park, 2d floor. Pensacola 4570
6255 S. Ashland, 2d flr. Hemlock 4510
2355 W. 63d-st., 2d flr. Republic 4472
6856 S. Halsted, 2d floor. Englewood 5534
841 E. 63d-st., 4th floor. Plaza 8360
9204 Commercial-av., 3d fl. S. Chicago 0103
11106 S. Michigan, 2d fl. Commodore 3880
4010 W Madison, 4th floor. Kedzie 0704
Cicero, 6012 Cermak-rd., 2d fl. Cicero 6400
Oak Park 1140 Lake, 3d flr. Euclid 503

"Doctor of Family Finances."

HOUSEHOLD FINANCE

CORPORATION.
Hear Edgar Guest Tuesday eves., 7:30—WLS.

Let Us Solve Your Money Problems
CLEAN THE SLATE WITH A LOAN.
$25 to $300
ON YOUR
SALARY
FURNITURE
AUTOMOBILE

T. B. WARD, INC.

8 S. Dearborn. Room 408.
Phone Randolph 2060.

JEWELRY LOANS
$1 to $5,000 QUICKLY OBTAINED. Lowest Rates. A Refined Service. ILLINOIS STATE PAWNERS ASSN., 140 N. Dearborn, Cor. Randolph, 2d Floor.

Business Loans.

$300 to $50,000

On fixtures and equipment of Factories, Laundries, Restaurants, Meat Markets, Hotels, etc.

Also on Accounts Receivable.

OLDEST ESTAB. IN CHGO.
NO ENDORSERS. TERMS TO SUIT.
Prompt attention to inquiries from Michigan, Indiana or Illinois on loans of $2,000 up
F. BOLAND,
9 W. WASHINGTON-ST. FRANKLIN 1966.

$250 TO $60,000

To Factories, Printing Plants, Stores, L'dries Rmg. Hses., Bakeries, Autos, Restaurants, Machine Shops, Trucks.
FOR LOWER RATES.
FOR MOST COURTEOUS TREATMENT.
FOR FASTER SERVICE.
Telephone Central 3532
for a representative to call on you.
National Acceptance Co.
111 WEST MONROE. CENTRAL 3532

FINANCIAL SERVICE

HEIRS—WE BUY OR LOAN ON YOUR interests. Probate Finance, 155 N. Clark.

RADIOS, SUPPLIES AND SERVICE.

— — GIGANTIC REMODELING SALE! — — Hundreds of NATIONALLY KNOWN floor sample radios to choose from.
Philco, 7 tube Low Boy. Sac..........$10
Zenith 9 tube. Gets Europe..........$19
Philco 116X Was $180 Now comp $49.50
Hundreds of new midgets..........$5.98
EDISON'S WHSE. OUTLET, 766 W. Jackson. OPEN EVES TO 9; SUN 10-5.

— — CLOSING OUT! BRAND NEW! — —
1938 Crosley reg. $69.95; red. now $22.50
1938 Philco, reg. $79.95; red. now..$29.50
1938 Zenith reg. $99.95; red. now...$34.50
1938 R. C. A. reg. $169; red. now..$44.50
1938 Zenith, reg. $174; red. now..$49.95
Table models, $3-6-9; used consoles, $1-2-3.
1268 MILWAUKEE. OPEN EVES., SUN.

GENERAL ELECTRIC—12 TUBES, 5 BANDS, $40.95; Philco auto radio, 6 tubes, $22.95; 5 tube midget radios, $5.95 up. Open eves Sunday. 601 W. Washington. Hay. 3020.

SACR. 1938 PHILCO USED ONE MONTH. Humboldt 7068. 2502 W. Division, 2d.

— $89.50 GRUNOW ALL WAVE $19.95 — Commonwealth, 775 W. Jackson. Op. eves.

NEW 1938 PHILCO XX MODEL; MUST sac., $40. 4719 Lincoln-av., 3d floor.

G. E. 10 TUBE $39.50; 1938 ZENITH, $48. Others. 3435 Fullerton.

Service, Repair, Etc.

— — $1.00—RADIO SERVICE—$1.00 — — Any place, any time. GUAR! FAIR. 7923.

— EXPERT SERVICE ANYWHERE—$1. — No play—no pay. Seeley 4807. Ard. 1291.

— GUARANTEED RADIO SERVICE, $1 — AETNA RADIO SERVICE, ALBANY 6460.

CLOTHING, FURS, ETC.

— — — MUST SELL AT ONCE — — — 200 sample fur coats, $25 up. Also 50 used fur coats, $15 up. 10 mink coats, $250 up; cloth coats, $15 up. FASHION FUR CO. 7 WEST MADISON

— ORIGINAL SALESMEN SAMPLES — PERSIAN LAMB COAT $95, CARACUL $45, Mink $250, Seal, $35. OTHERS, STOUTS. 3 YEARS' FREE STORAGE AND SERVICE. LINN'S, FIELD ANNEX, 25 E. Washington.

FUR COATS—SACRIFICE FOR IMMEDIATE disposal, one and few of a kind, some as low as $25; 3 year guarantee. Crown Fur Co., 202 S. State. Open eves. til 8.

— — — — HIGHEST CASH PAID — — — — for men's used clothing, ladies' cloth and fur coats. Will call. Abbott Resale Clothing Shop, 4042 Broadway. Lake View 6820.

UNCALLED FOR FUR COATS SOLD FOR bal., no reas. offer refused. 1st come, 1st served. Madam Romer. 4543 Sheridan-rd.

200 USED MEN'S SUITS AND OVERCOATS, good cond., sizes 36-44. $5-$10. South Side Loan office. 3850 Cottage Grove-av.

HIGH CASH PRICES FOR MEN'S USED clothes, ladies fur or cloth coats. Diversey 2794. We call, or bring them to 2624 N. Clark.

2 RACCOON [GENTS, 44-46], 1 MINK swagger coat. Redshaw, Granville, Ill.

90 UNCALLED LADIES FUR COATS, CLOTH coats, $3.50 up. 4042 Bdway. Lk. V. 6820.

UNREDEEMED LADIES' FUR COATS, $10 up. Uncle Max Loan Bank, 657 N. Clark.

DOGS, CATS, BIRDS, PETS.

BIRDS.

CANARIES—YNG.; GUAR. SINGERS, WITH cage, $1.98. Genuine warblers, ready for mating, $4.98. Ship anywh. Open eve. Sun. LANDMAN'S BIRD STORE, 3537 Madison.

DOGS.

MIXED PUPS, $1; SHEPS, $3; FOX TERriers, $5; Wires, Scotties, Bostons, Cockers, Airedales, others. 2413 W. North-avenue.

PEDIGREED KEESHONDEN—15 MONTHS; housebroken; marvelous disposition; good child's pet. Glencoe 1966.

BOSTON PUPS 9 WK. BEAU. MARK. PED. B. ears, screw tail. 1137 Addison, Buc. 9663.

4 TOY BOSTON PUPPIES—$10 EACH; private. C. Keegan, 5128 Oakdale.

— — 9120 N. WAUKEGAN-ROAD. — — Pups and gr. dogs, all breeds, ½ price.

VISIT PUPPYLAND—IT'S CLN. AND SANItary. All breeds. Low as $2. 4701 N. Harlem

DACHSHUND PUPS—6 W. OLD; A.K.C. REG. 3709 N. Hermitage-avenue.

PEKINGESE—TOY PUPPIES, PED.; LITTLE beauties; reas. 4543 Dover. Sun. 3754.

BOATS, YACHTS, ETC.

— — — — O. K.'D USED BOATS — — — — GAR WOOD AND BURGER SALES. DOOR 102, NAVY PIER.

WILL BUY ALL TYPES OF OUTBOARD motors, new or used. Will pay cash. S. Benson, 1333 S. Cicero-av., Chicago, Ill.

CENTURY INBOARD RUNABOUT, $845—Maypole, 5901 West Madison. Col. 6626.

HI. GRD. CANOES FOR SALE AND MADE to order. Open Sun. 4134 W. Chicago-av.

HOME FURNISHINGS AND FURNITURE.

(See Also Household Appliances.)

General.

LARGEST ALLOTMENT OF
Grand Rapids Factories and Furn. Mart Samples
EVER RELEASED.
TO BE CLOSED OUT
AT ½ COST
Open Daily Till 9 P. M.

7-8-9 Pc. Dining Room Suites....$25 to $89
2 Pc. Living Room Suites ....$19 to $95
Odd Davenports and Love Seats ..$19 to $65
Large Lounging Chairs ....$ 9 to $29
Occasional Chairs all styles.....$ 3 to $12
3-4-5 Pc. Bedrm. Suite; all styles $19 to $95
5 PC. DINETTE SETS; all styles $ 7 to $28
TWIN STUDIO COUCHES ....$ 8 to $29
Desks and Secretaries ....$ 7 to $35
Wood Beds; full and twin size ..$ 6 to $12
Dressers, Chests, Buffets, Chinas..$ 7 to $22
Lamps, End, Coffee, and Occ. Tables $1 to $9
INNERSPRING MATTRESS SPECIAL $6

YOUR OLD PARLOR SET RECOVERED IN CHOICE OF COVERS $29.50

RUG SPECIALS.
9X12 RUGS—EVERY STYLE ....$12 to $45
9x12 solid tone and twist rugs..$13 to $45

TWO SHOWROOMS.
201 E. OHIO
1 Block East of Michigan at 600 North
Second Floor Delaware 9020.
4750 Washington
AT CICERO-AVENUE. COLUMBUS 0609.

Sensational Sale
Furniture Mart Samples
At ½ ACTUAL COST
471 E. OHIO-ST.
Corner Lake Shore-drive [on the lake].
OPEN EVENINGS,
98 2-Pc. Parlor Sets. Old Sofas, Modern, French, and many other styles.
$19 TO $115.
3-4-7 Pc. Highest Quality Bedroom Sets.
$22 TO $99.

BUSINESS OPPORTUNITIES.

Businesses for Sale.

APPLIANCE—ELEC.; SO. SIDE; EXC. LOC.; est. 6 yrs.; selling natl. adv. mdse.; 1937 sales $90,000; $5,000 cash for equip.; inventory req. Address O D 283, Tribune.

AUTO ACCESSORY STORE—GOOD LOC.; compl. stock. Address O J 234, Tribune.

BAKERY AND 2 BRANCHES—BARGAIN. Busy corner. 553 W. 103d-street.

BAKERY—EST. 25 YRS. GOOD LOC. 4 LIV. rms. H. W. ht. 3517 Montrose.

BARBER AND BEAUTY SHOP—N. W. SIDE. $400. Kenwood 1415.

BARBER AND BEAUTY SHOP—ALSO FIXtures, new, used. Paidar, 1120 N. Wells.

BEAUTY SHOP — FOR SALE — SUPPLIES, equipment; cash; easy terms; catalog free. GIBBS & CO. 21 S. WABASH-AVENUE.

BEAUTY SHOP — AUSTIN-MADISON VIC. Est. 5 yrs.; excellent bus.; $800 buys acct. illness. Gentile. Austin 8070 betw. 10 and 2.

BEAUTY SHOP—VERY FINE LOC., WELL equipd.; reas. rent; oil ht.; 3 liv. rms., bath. Sacrif. at your own price. 1920 W. 47th-st.

BEAUTY SHOP—ESTAB. 18 YEARS; SAC.; rent $27.50. 2206 Roscoe. Buck. 8768.

BEAUTY SHOP—BEAUTIFULLY EQUIP.; modernistic; N. W. S. Pal. 5179 8-10 a. m.

BEAUTY SHOP—FULLY EQUIPPED; ALSO liv. qtrs. 6646 S. Troy. Pro. 3152.

CANDY, CIG., BUSY SPOT, NEAR HIGH schl. Rt. $25. St. ht. $450. 4919 N. Damen.

CANDY, SCHL. SUPP., GROC.—OPP. SCHL.; liv. qtrs., bath; $500. 3226 N. Sacramento.

CANDY, SCHL. SUPPL., LUNCHES—SMALL flat. Reas. rent. $375. 1633 N. Maplewood.

CLOTHING STORE—CREDIT BUSINESS with or without accounts in active Northshore town. Address O C 468, Tribune.

CORSET SHOP—IN LOOP; MUST GIVE UP; well estab. Rav. 3619 from 7-10 p. m.

DEL.-GROC.—PRICE; PAY NOTES DUE ON auto. Tel. Pen. 7767. 2920½ N. Cicero.

DELIC.-GROCERY — LIVG. QTRS.; GOOD loc.; sacr. acct. other bus. 311 S. Cicero.

DEL.-CANDY-SCHL. SUP.—IN LGE. APT. bldg.; lge., clean stock; liv. qtrs. Dor. 5637

EXTERMINATING BUSINESS AND FORmulae for sale; old, established with excellent clientele of yearly contracts. Address D G 39, Tribune.

FLOWER SHOP—WELL EQUIP., BEST LOC., 63d-st. Reas. rent. Exc. oppor. Del. 2995.

GARAGE—ON PAYING BASIS; WILL SELL at a sacr. Address O J 410, Tribune.

GAS STATION — AUTO REPAIR, FULLY equipped; steam heat, low rent; sacrifice, $1,800. 4101 FULLERTON-AVENUE.

GAS STATION AND BLACKSMITH SHOP—Modern, 200 miles west of Omaha. Carl ...

USED AUTOMOBILES FOR SALE.

We Must Have Room

All Used Cars MUST GO!

We Must Have ROOM!

The Cleanest, Finest Used Cars in Chicago.

LOOK!

'37 Dodge Tour. Sedan..$565
Trunk, Heater, Radio.
'37 Lafayette Coupe........$575
Heater, Radio, etc.
'36 Olds Tour. Sedan......$525
Pass for brand new.
'36 Dodge Sedan............$445
Trunk, Heater, etc.
'35 Plymouth Sedan......$345
Excellent condition.
10 more—'35, '34, '36, '33, '31 Specials.

HONEST VALUES
COMPARE OUR LOW FINANCE RATES.
2 Stores
2508 S. Michigan
24th at Prairie
NASH SALES, Inc.
FACTORY DISTRIBUTORS.

Auburn Conv. Sed., $395
1936 8 cyl. 4 door with built-in trunk. A very classy convertible. YOUR CAR DOWN. OPEN TILL 10 P. M.
3535 N. ASHLAND
NEAR ADDISON-STREET.

BUICKS '37s, '36s
1937s, $565 UP.
1936s, $495 UP.
[14 TO CHOOSE FROM: ALL COLORS.] 4 door tour. sedan, 2 door tour. sedans, coupes. Some with RADIO, HEATER, defrosters, clocks, side mts. All dual equip., etc. Your car dn., bal. 12-24 mos. 90 day guar. OAK PARK AUTO FINANCE CORP.
4618 Washington-blvd.

BUICK 1937.
WE UNDERSELL
'37-41 5 pass., 4 dr. sedan, 61 sedan, and opera seat coupe. Built-in trunk, side mounts, various colors. Some radio, heater. YOUR CAR DOWN. BAL. 12-24 MOS. CHRYSLER DEALER. OPEN EVENINGS.
3910 OGDEN-AV.

BUICK '37, $645
5 pass. sedan, slightly used. Also 10 other 1937 models, 41's, 61's, and 81's, fully equipped with radios. YOUR CAR DOWN. OPEN TILL 10 P. M.
3535 N. ASHLAND
NEAR ADDISON-STREET.

BUICK '37 SEDAN, $645
SPECIAL series de luxe sed. Built-in trunk, dual access. Hot water heater. Few miles. Your car down, bal. 2 years. 90 day guar. OPEN TO 10 P. M. 7 DAY DRIVING TRIAL. CENTURY FINANCE CORPORATION.
850 JACKSON-BL.

BUICK '37-67, $765
Long wheelbase sedan. Radio, heater, white wall tires, built-in luggage compartment. Original cost $1,646.
Michigan Ave. Chevrolet,
Michigan at 24th-st.

Buick '37 61 Sed., $945
EMIL DENEMARK, INC.,
3860 OGDEN-AV.
Have a fine selection of 25 used Buicks in all models, styles and body types; '30 to '37, ranging in price from $50 to $795. FOR PARTICULARS PH. CRAWFORD 4100.

BUICK '37, $695
Model 41, 4 door with trunk. 6 to choose from. All colors. YOUR CAR OR $100 DOWN.
2235 MICHIGAN-AV.

BUICK—1937 MODEL 81 4 DOOR TOURING sedan; radio, heater, defroster. Goodyear safety tubes. Very low mileage; beautiful finish. This car looks and runs like the day it left the factory. Priced to sell today.
LAWDER BROS.,
6900 VINCENNES. 1 BLOCK W. OF STATE. OPEN SUNDAY. EVES. TILL 10.

BUICK 1935 7 P. SEDAN.
Radio, fender wells, heater, spotlight; original black finish like new; upholstering perfect. $595 or best offer.
HILL-PACKARD,
4550 WASHINGTON. AUS. 0747.

BUICK '36 SEDAN,
$650
Model '36-81. A low mileage car, like new. SOUTH SHORE BUICK CO.
6208 COTTAGE GROVE. MID. 6403.

BUICK '37 41, $775
Tour Sed., radio, heater, white wall tires.
2247 S. MICHIGAN

BUICK '37 41, $775.
4 door touring sedan; radio, heater; low mileage; guaranteed.
James Levy Buick, 2257 Michigan.

Only '36 7 Pass. Buick
In City. De luxe side mounts, like new.
2335 SOUTH MICHIGAN.

BUICK—1934 4 DOOR TRUNK SEDAN; model 41; real buy..............$205
Dor. 2310. Ruby Chev., 7158 Stony Island.

BUICK—1935, MODEL 41, BLACK; PERFECT condition; private owner. Hyde Park 7687, or Butterfield 7021.

BUICK—'30 4-DOOR SEDAN; GOOD COND. $125; private owner. Vincennes 2488.

BUICK—'30 LT. 6 SEDAN; PRV. DRIVEN; like new, $135, or bid. 524 N. Cicero-av.

Cadillac Prices Reduced.
'37 Cadillac 7 pass. custom sed.
'37 Cadillac trunk sedan.
'37 La Salle convertible sedan.
'36 Cadillac trunk sedan.
COST TO $3,700. MY PRICES,
$880 TO $1,975.
FELZ. 1132 DIVERSEY-BLVD.

Cadillac '36 V-12 7 Pass.
Fleetwood sedan, 4 door, with trunk, radio, heater. Sacrifice for $1,275.
2317 S. MICHIGAN

Cadillac "8" '36 7 P. Sed.
Fleetwood; side mounts, radio, heater, chrome wheels. Sacrifice for $1,175.
2317 S. MICHIGAN

CHEVROLET—'34 5 PASS. SEDAN—Trunk, heater, very clean throut. Special, $285. 1938 State License Free. ROYAL SALES, DODGE-PLYMOUTH DLR. 1930 AND 2515 MILWAUKEE-AV.

Chev. 1936 Spt. Coupe, $375.
J. P. Lynch, 1520 N. Halsted.

CHEV. '33 COACH, $245.
Smart, snappy fin. Very clean, unusual value. MID-CITY CHEVROLET, 1147 W. Jackson.

CHEV.—'33 COACH; EXCELLENT CONDITION; low mileage; mechanically A-1...$145
7557 STONY ISLAND. Butterfield 1285.

CHEV.—'31 5 PASS. SEDAN...........$115
Low mileage; perfect car. A real bargain. CHEVROLET DEALER. 4857 Broadway.

CHEV.—1937 SED. A REAL BUY. MOT., radio, heater, automatic gen., trunk. City state lic. Low mile. Cash or tms. Lon.0682.

CHEV.—'33 MASTER SEDAN; 6 WIRE wheels, radio, trunk.................$235
Southwest Chev., 9220 S. Ashland. Ced. 3500.

CHEVROLET—1935 DE LUXE BUSINESS coupe, $295. Mid-City Chev., 1147 Jackson.

CHEV.—'37 COUPE; PERF. COND. $485. 1810 Irving Park. Gra. 7075. Op. Sun.

CHEV.—'34 DE LUXE COACH; CLEAN; heater, $275. 1810 Irving Park. Op. Sun.

CHEV.—'31 DE LUXE 4 DOOR SEDAN. Clean as new, $120. 1038 N. Clark-street.

CHEV.—1931 4 DOOR SEDAN.............$75
A1 CONDITION. 2720 N. CICERO-AV.

CHEVROLET—'34 COUPE, ONLY.........$195
Dor. 2310. Ruby Chev., 7158 Stony Island.

USED AUTOMOBILES FOR SALE.

LINCOLN
CHICAGO RETAIL DIVISION.
CLOSING OUT
Below Cost
The Following Cars
IF YOU WANT A REAL VALUE CHECK THIS LISTING.

LINCOLN '31 Convt. Coupe	$175
CHEVROLET '35 Coupe	255
PIERCE ARROW '33 Sedan	330
HUDSON '34, 5 Pass. Sedan	335
FORD '35 De luxe Fordor Sedan	345
PACKARD '33 Club Sedan	420
HUPMOBILE '35, 4-dor. Sedan	435
CHRYSLER '35 Sedan	445
BUICK '35 Victoria Coupe	445
PIERCE ARROW '34 5 Pass. Sedan	465
FORD '36 Touring Sedan	465
PACKARD '35, 4-dor. Sedan	495
PLYMOUTH '37 Sedan	545
FORD '37 De luxe Fordor Sedan	565
PACKARD '34 Sedan	525
LINCOLN ZEPHYR '36 4-dr. Sedan	675
LINCOLN ZEPHYR '36 2-dor. Sedan	675
LINCOLN ZEPHYR '37, 4-dor. Sedan	950

ALL RENEWED—GUARANTEED.
100 OTHER BARGAINS.
Ford Motor Sales Co.
LINCOLN RETAIL DIVISION.
2220 S. MICHIGAN-AV. CALUMET 7340.

CHEV. 1937, $495
[6 to choose from. Various colors.] 4 door Master Sedan. Also town sedan with built-in trunk. Your choice at full price of $495. Your car dn., 12-24 months, 90 day guarantee. 30 day driving trial. OAK PARK AUTO FINANCE CORP.
4618 Washington-blvd.

CHEV. '37 SEDAN, $495
SPARKLES with newness. MASTER sedan; trunk, de luxe access., heater, radio. Your car down, bal. 2 years. 90 day guar. OPEN TO 10 P. M. 7 DAY DRIVING TRIAL. CENTURY FINANCE CORPORATION.
850 JACKSON-BL.

CHEV. 1937, $425
Master de luxe knee action 5 pass. town sedan. Built-in trunk, mohair uphol., dual equipped. Best buy in town. See it today.
Ruby Chevrolet, Inc.
7158 Stony Isl. Dor. 2310.

Chev. '37 Convert. Coupe.
Gas heater electric clock, special wheels, extraordinary low mil. This car positively cannot be told from new. Be sure and see this car today.
Dampman-Schmitt Co.
1019 DAVIS-STREET. EVANSTON.
EVANSTON CARS ARE BETTER CARS.

C-H-E-V-R-O-L-E-T-S.
'36 CHEVROLET SEDAN; HEATER...$395
'36 CHEVROLET COUPE; HEATER...345
'35 CHEVROLET SEDAN; HEATER...325
'34 CHEVROLET SEDAN; HEATER...285
'33 CHEVROLET SEDAN; HEATER...225
PONTIAC DEALER. 7727 S. ASHLAND.

CHEV. '36 DE L., $395
5 pass. Town Sedan. Trunk, dual equip.
Michigan Ave. Chevrolet,
2345 MICHIGAN-AV.

Chevrolet '36 Touring Sed.
Radio, heater, fine grade paint job. ONLY $105 DOWN.
DIVERSEY MOTORS,
801 DIVERSEY-PARKWAY.

CHEV. '36 SEDAN, $345
Master de luxe 5 pass. sedan; radio, htr., etc.
BURKE, 6733 S. WESTERN.

— — — CHEVROLETS — — —
Large indoor stock of clean used cars. ALL MAKES AND MODELS. Some low as $45; terms. Warner Motor Sales, 1832 Irving Park. OPEN SUNDAY.

CHEVROLET—1935 2 DOOR SEDAN; RAdio, heater, etc. A real bargain at $325.
$25 DOWN AT KROLL'S
AUTH. DODGE DLR., 7215 S. HALSTED.

CHEVROLET 1931, $75.
5 pass. sedan; runs good, looks good.
Buick Dlr., 3807 Lawrence.

CHEV. '35 4 DR. SED., $325.
Orig. dark green finish; exc. tires, motor, etc. Spotless interior tells story. CHEV. DLR., 1111 Chicago-av., in Evanston.

CHEV.—LATE 1936 DE LUXE TOURING 4 dr. sedan; knee action, trunk, heater, etc. Only $395. Terms. 1647 S. Crawford.

CHEVROLET—1932 5 PASS. COACH, $145. Mid-City Chevrolet, 1147 Jackson.

Chrysler 1937, All Colors.
BRAND NEW
6 and 8 cyl. 5 and 7 pass. sedan. Up to $695 discount from orig. deliv'd cost.
Used '37 Royal Sedans, $645.
FULLY GUARANTEED. YOUR CAR DOWN. BAL. 12-24 MOS. CHRYSLER DEALER. OPEN EVENINGS.
3910 and 3651 Ogden

CHRYSLER AIRFLOW
Latest series 1935 de luxe 4 door custom sed.; trk. comp., OVERDRIVE, dual access., htr., very clean. Orig. cost, $1,980. Sac. $495. Your car down, bal. 2 years. 90 day guar. OPEN TO 10 P. M. 7 DAY DRIVING TRIAL. CENTURY FINANCE CORPORATION.
850 JACKSON-BL.

CHRYSLER '37 6 CYL.
4 door tour. sedan. Overdrive, heater. This car like brand new. Real buy.
2247 S. MICHIGAN

CHRYSLER 1931, $145.
4 door sedan, de luxe; completely refinished; tires excellent.
Buick Dlr., 3807 Lawrence.

CHRYSLER—1936 IMP. AIRFLOW SEDAN. 5 pass.; trunk, overdrive, radio, htr..$595
New Car Dealer. Open Sun., Eves. Till 10.
6201 SOUTH WESTERN.

— — CHRYSLER—1937 ROYAL, $650 — —
4 dr. trunk sedan, 6 cyl., like new.
PACKARD CHICAGO,
24TH AND MICHIGAN. CALUMET 7413.

CHRYSLER—'36 TOURING SEDAN, 6 CYL.; trunk; radio, heater, white wall tires; like new; only.........................$475
De Soto-Plymouth Dealer. 3520 ARCHER.

CHRYSLER—'35 CUS AIRFLOW SED.AN; overdr.; priv.; trade. 1929 S. 52d-av., Cicero

CHRYSLER—'37 ROYAL SEDAN, OVERdrive, like new, 620 Schubert. Wel. 8300.

CONTINENTAL—'33 SEDAN $195
Butler Motors, Inc., 2512 Michigan-av.

DE SOTO '36 AIRFLOW
4 door de luxe sedan; overdrive, built-in trunk, custom model; cost over $1,300. Our price only $495
Michigan Ave. Chevrolet,
Michigan at 24th-st.

DE SOTO '35 SED., $361
"Not a trick ad." Heater, other extras; 4 dr. May Motors. "House of Bargains." Olds. Dlr.
7417 S. HALSTED

DE SOTOS—1937'S 4 DOOR TOURING SEdans; some have heaters, radios. All colors. While they last, $595.
Bernard & Lee, 1033 Chicago-av., Evanston.

DE SOTO—'36 DE L. SED. DUAL EQP., htr. Sac $475. 5553 Glenwood. Ard. 3638.

Dodge '35 Tour. Sed., $325.
Best Dodge value ever offered. Be sure and see today.
DODGE DLR., 1019 DAVIS-ST., EVANSTON. EVANSTON CARS ARE BETTER CARS.

DODGES, 1937, NEW, $695.
4 DOOR TOURING SEDANS. Authorized Dealer, 1430 ROOSEVELT-RD.

DODGE '35 4 DR. SED., $265,
BURKE, 6733 S. WESTERN.

DODGE—'33 DE LUXE 8 CYLINDER SEdan; radio, heater, perfect condition; private party. $250. Randolph 0191.

DODGE—1936 COUPE; FULLY EQUIPT., like new $395
De Soto-Plymouth Dealer. 3520 ARCHER.

DODGE—'37 TOURING SED.; TRUNK, RAdio, heater; hardly driven $575
De Soto-Plymouth Dealer. 3520 ARCHER.

DODGE—1933 COUPE. $5 DOWN. A1 tires, motor. 6640 S. Western-avenue.

DODGE—'36 SED. 7 PASS. CLEAN. $595
Logan Square Buick, 2468 Milwaukee.

DODGE—1937 SEDAN; HEATER........$595
BROADWAY BUICK CO., 5701 BROADWAY.

DODGE—'37 4 DR. TRUNK SED., PRACT. new.; priv.; $550. Atlantic 5451.

USED AUTOMOBILES FOR SALE.

Broadway Cadillac SPECIALS

'37 Buick Cent. Sed.	$895
'37 Olds 8 Tr. Sed.	795
'37 Pont. Tr. Sd. Rd. Htr.	745
'37 Pont. Tr. Cp. Rd. Htr.	675
'37 Zephyr Sed.; A1	885
'37 Chev. Tr. Cpe. As is	465
'36 Cadillac 75 Tr. Sed.	1395
'36 Cadillac 60 Tr. Sed.	895
'36 La Salle Tr. Coupe	575
'36 Olds 8 Tr. Sed. Htr.	525
'36 Packard 120 Club Sd.	525
'36 Ford Std. Tr. Cpe.	345
'35 Buick Sed.; 5 w. w.	445
'35 Cadillac 120 Sed.	465
'35 Cadillac 10 Sed. S. M.	595
'34 Stude. Tr. Sed. S. M.	295

MANY OTHER BARGAINS.
GENERAL MOTORS INSTALLMENT PLAN.
CADILLAC
5201 BROADWAY
OPEN EVES. LONG. 7000.

DODGES
BRAND NEW.
1937s
4 door touring sedans. Variety of colors. LIBERAL DISCOUNT.
Also
1937
OFFICIAL AND EXECUTIVE CARS. SOME NEVER TITLED. New car guarantee. Priced to sell from
$595
YOUR CAR DOWN, BALANCE $25 A MO.
The Home of the Dodge Car.
2720 N. CICERO-AV.

Dodge '37 Trk. Sed., $595
Here is a beautiful custom town model with built-in trunk, dual equipment, built-in radio, hot water heater, mohair uphol. Finish spotless. Only few miles. Condition throughout reflects little use. Most outstanding value in Chicago at this low price. Open Sunday. Ph. Hyde Park 8100. STERNBERG-PONTIAC.
6033 COTTAGE GROVE.

DODGE '37, $550
5 pass. trunk sedan with heater. With a accessory group used 4 months. Also a 1936 trunk sedan for $395. YOUR CAR DOWN. OPEN TILL 10 P. M.
3535 N. ASHLAND
NEAR ADDISON-STREET.

DODGE 1937, $565
5 pass., 4 door le luxe trunk sedan and coupe. Priced down to $565. Also 1936 Dodge, 5 pass. sedan. Built-in trunk. Priced down to $445. YOUR CAR DOWN. BAL. 12-24 MOS. CHRYSLER DEALER. OPEN EVENINGS.
3910 OGDEN-AV.

Dodge 1936, $438
YES, A REAL '36 DE LUXE TRUNK SEDAN — A BEAUTY. THE FIRST BUYER TAKES IT AT ONLY $438.
FELZ, 907 DIVERSEY-BL.

DODGE '36 CONV. SEDAN,
$525
Radio, heater, trunk, 6 wheels, 6 Vogue white wall tires. SOUTH SHORE BUICK CO.
6208 COTTAGE GROVE. MID. 6403.

DODGE—1936 4 DR. DE L. SED.; TRUNK, radio, heater; very clean; driven a short time; absolutely perf. thruout; will sell for bal. due, $60, or your car dn., bal. $22 mo.
PRUDENTIAL FINANCE,
1637 N. CICERO. OPEN EVES.

DODGES.
1936 Dodge trunk sedan. Perfect....$435
1935 Dodge sport coupe. Radio, htr..$375
1935 Dodge trunk sedan. All orig....$365
1931 Dodge 4 dr. sedan. Mech. perf...$95
People's Hupp-Willys Sales, 820 N. Cicero-av.

DODGE 1934, $295.
4 door Custom Sedan; dual equipment. Beautiful Golden Biege finish. YOUR CAR DOWN. BAL. $20 A MONTH.
Dodge Dealer, 2720 N. Cicero

Dodge 1936 Tour. 4 Door.
Beau. green de luxe sedan; built-in trunk and theater; dual equpmt. Looks and runs like new. Guaranteed. Sacrifice. SNOW BROS., FORD AND LINCOLN DLRS., 1027 SOUTH-BOULEVARD, OAK PARK.

DODGE '37, $595
4 door touring sedan. Like brand new.
2247 S. MICHIGAN

Dodge '35 Sedan, $365
4 door de luxe sedan; fully equipped.
5001 S. WESTERN-BL.

FORD '36 CONVERTIBLE
5 Pass. Club Conv. Coupe. Radio, Heater, Spot Light. Used very little, $425.
2246 S. MICHIGAN.

Ford 1936 Sedan, $345!
De luxe tudor, built in trunk, htr. Hurry! "WE HAVE THE CARS WE ADVERTISE." MICHAEL MOTORS, 7405 STONY ISLAND.

Ford '35 5 P. Sedan, $240.
HEATER; LIKE NEW THROUGHOUT.
FORD '35 FORDOR TOURING SED.; trunk, radio, heater; hardly driven $265
De Soto-Plymouth Dealer. 3520 ARCHER.

— FORD—1937 FORDOR TRUNK SEDAN —
Radio, heater. Only 1 left...........$545
New Car Dealer. Open Sun., Eves. Till 10.
6201 SOUTH WESTERN.

FORD '36 COUPE, $365.
Radio, htr.; very clean; reduced to $365. J. J. Wright Motor Co., 242 W. 55th-st.

Ford '36 Tour. Fordor, $365.
A REAL BEAUTY. $100 DOWN. SLUMBRICK FORD SALES, 1711 W. 95TH.

Ford '33 Tudor, $135.
Repossessed, exceptional buy at this price. FORD DLR., 2647 W. 22d-st. OPEN SUN.

Ford '33 Coupe, Only $195.
6445 S. WESTERN.

FORD—'36 TUDOR, TRUNK COMP., PERF. tires, uphol., finish, mech. cond. equivalent to new. Real bargain at $365. CLARK-MAPLE CHEV., 1038 N. CLARK.

FORD—1935 FORDOR, TRULY A BEAUTY. Mech. perf. R. & G. Money back guar. $265 takes it. Elliott & Dukes, Inc., 1777 Howard-st. Open Sunday. Auth. Ford Dealer.

Ford 1935 De L. Tudor, $245.
J. P. Lynch, 1520 N. Halsted.

FORD—'37 DE L. FORDOR TOUR. RADIO, htr., wh. walls, clock etc.; absol. perf. cond. Raymond, 620 Schubert. Wel. 8300.

Ford 1937 Tudor, $435.
J. P. Lynch. 1520 N. Halsted.

FORD—1935 BLACK TUDOR SEDAN; heater, etc., $245. 39 other "Harborized" cars. Harbor Motor Co., 7733 Cottage Grove.

FORDS—'35-'36. ALL MODELS: 15 TO choose from; radios, htrs.; $195 to $295; terms, trade. 3425 Madison. Always open.

FORD—1937 MODEL 85, 5 PASS. SEDAN; hardly driven $445
De Soto-Plymouth Dealer. 3520 ARCHER.

FORD—1937-85 TUDOR $325
Car was stolen, needs some repairs. FORD DEALER. 4922 BROADWAY.

FORD—1937 CONV. SEDAN, RADIO, ETC. and '37 conv. coupe and '36 club conv. coupe. Bargs. Ben T. Wright, 1101 N. Clark.

FORD—1932 4 DOOR SEDAN $147
See this clean car before you buy.
M. J. LANAHAN, INC., 2523 S. Michigan.

FORD—'36 SPORT COUPE, RUMBLE, RAdio, like new. $365. Also '36 4 door sedan. Like new, $385. 6811 S. Halsted.

FORD—1936 SEDAN, GENUINE BARGAIN. $345. Ben T. Wright, 1101 N. Clark.

FORD—1934 TUDOR. GOOD RUNNING cond. $195. Ben T. Wright, 1101 N. Clark.

FORDS—MODEL A'S FORDORS, TUDORS, rdstrs. Cheap. Wright, 1101 N. Clark.

FORD—'35 TUDOR; ONLY.................$245
SLUMBRICK FORD SALES, 1711 W. 95TH.

FORD—'33 8 CYL. COACH, ONLY $75. Nash Dealer. 5442 Lake Park-avenue.

FORD—'33 FORDOR DE LUXE SEDAN; $120. 5665 W. Lake-street.

FORD—1936 TUDOR $335
DE SOTO DEALER. 2700 MADISON.

FORD—'32 FORDOR DE LUXE SED., SIDE mounts. Sac. $155. 2500 Washington.

FORD—'36 5 P. TRK. SED. REAL BUY.$330
De Soto-Plymouth Dealer. 3520 ARCHER.

FORD—1934 TUDOR SEDAN $195
Packard Dlr., 6101 N. Western. Bri. 3100.

FORD—'36 TUDOR $345
Dor. 2310. Ruby Chev., 7158 Stony Island.

FORD—1930 DE LUXE FORDOR SED.; $80. Home day and eves. 8403 Dante-avenue.

FORD—'35 COUPE, A HONEY $245
Dor. 2310. Ruby Chev., 7158 Stony Island.

USED AUTOMOBILES FOR SALE.

PACKARD
NORTH SHORE CARS

Buick 1935 model 68 touring coupe in exceptionally nice condition throughout; dark blue finish, built-in trunk, heater, clock, de luxe dual equipment $475

Packard 1935 120 tour. sedan, built-in trunk, very smart appearing; original dark blue finish, broadcloth upholstery, spotless, equipped with front and rear heaters, s. mts., 2 spot lights, etc.....................$525

Oldsmobile 1936 touring sedan; like new. Original gunmetal finish; uph. and tires show exceedingly good care. Heater, clock, other extras.$575

Packard 1936 120-B 5 pass. sedan; original gray finish and upholstery. Will satisfy the most exacting buyer. Exceedingly low mileage; equip'd with heater, other extras. Guar.....$595

Packard 1936 7 pass. sedan in practically new condition; equipped with front and rear heaters, radio, and other extras. Exceptionally nice condition throughout...........$1,475

Packard-Hubbard Woods
Chicago Phone:
BRIARGATE 0050. 915 LINDEN-AV.

Fords 208 Fords
BEFORE YOU BUY
SEE
Lawder Bros.
AUTH. FORD DEALER. ESTAB. 1890.
FINEST SELECTION OF R. & G. FORDS IN THE CITY.
R. & G. means renewed and guaranteed.
1931s to 1937s.
ALL MODELS. ALL PRICES.
A CAR FOR YOU AT THE PRICE YOU WANT TO PAY.
All Other Makes
Lowest Prices Ever!
Also Linc.-Zephyr '36 and '37 4 door sedans.
6900 VINCENNES-AV.
1 BLOCK WEST OF STATE-STREET.
Open Sundays. Eves. to 10.

FORDS
1936
$75—DOWN PAYMENT—$75
TUDOR
$19.90 PER MONTH.
LITSINGER'S
925 JACKSON-BLVD.
OPEN SUNDAY AND EVENINGS TILL 10.

FORDS, 1937s
BRAND NEW
AT FACTORY COST
CASH OR TERMS.
Auth. Ford Dealer,
3948 Roosevelt-rd.

FORD '34 VICTORIA
$150
This is Ford bargain week at our store; also have '34 tudors, fordors, '36 de luxe tudor touring, '37 fordors; all lowest prices.
La Salle-Erie Motors
AUTHORIZED OLDSMOBILE DEALER.
661 N. LA SALLE

Ford '37 De L. Tour. Fordor.
Here is a perfect car, equipped with radio, heater, spotlight, 6 ply Vogue white wall tires; $150 down. Also 1937 de luxe tudor, completely equipped at $135 down. 100 other R. & G. cars, all years makes and models to choose from.
GLENN E. HOLMES, INC.,
30 W. LAKE-ST. RANDOLPH 7171.
OPEN EVENINGS AND SUNDAYS.

FORD '37 85 Coupe, $425
De l. model; radio, htr., white wall tires; full de l. equip. Also '37-85 sed., 4 dr.; radio, htr., fully eqpd.; $145 dn.
Michigan Ave. Chevrolet,
Michigan at 24th-st.

FORD
C. ZEPP
1936 FORDS.
$345
OVER 150 CARS.
Authorized Ford-Lincoln Zephyr Dealer.
2950 LAWRENCE. OPEN SUNDAY.

FORD '36 COUPE, $295
Orig. blue finish; will pass for new; terms.
Michigan Ave. Chevrolet,
Michigan at 24th-st.

FORD '37 TOUR. SED., $425.
Factory built-in trunk. Practically brand new; 90 day guarantee. Your car down, balance $25 a month.
Dodge Dealer, 2720 N. Cicero

FORD—1933 COUPE, SPECIAL, $155. Mid-City Chevrolet, 1147 Jackson.

GRAHAM 1937, $645
SUPERCHARGER. Model "120," de luxe 4 dr. touring sed.; built-in trunk, all dual equip. VIRTUALLY NEW. Only $645. Your car down, bal. 12-24 mos. 90 day guar. OAK PARK AUTO FINANCE CORP.
4618 Washington-blvd.

Graham '35 Supercharger.
4 door sedan. America's Economy Champion; a truly great car for only....$445
BIRD-SYKES CO. 2215 S. MICHIGAN.

HUDSON '36, $445
8 cyl. 4 door trunk sedan, with radio, heater, beaut. color. YOUR CAR DOWN. OPEN TILL 10 P. M.
3535 N. ASHLAND
NEAR ADDISON-STREET.

HUDSON '37 SED.
4 door; long wheelbase; built-in trunk, equip. radio, heater, defrosters. Orig. cost $1,420. Our price $625.
Michigan Ave. Chevrolet,
Michigan at 24th-st.

LA SALLES, 1937.
OVERSTOCKED.
We are overstocked on 1937 La Salles and because of this condition we have reduced prices. A wide selection of colors in Touring Sedans. Also a few Club Coupes and Convertible Coupes. Price range up to $1,125.
CADILLAC. 2258 S. Michigan.
CALumet 4185. Open Evenings.

La Salle '34 Sedan, $395
4 door de l. Fletwood. Radio, trunk.
Michigan Ave. Chevrolet,
2345 MICHIGAN-AV.

LINCOLN '33 BROUGHAM.
Luxurious 4 dr. model, fully equipped with 6 whls., side mts., radio, clock, h. w. heater, etc., etc. Doesn't seem possible to buy such a quality car at such a low figure, but here it is; we know you'll like it, $365.
PACKARD SOUTH SHORE,
1441 E. 75th. Ph. Midway 7272.

Lincoln Conver'ble, $378
The most gorgeous $5,000 convertible sport coupe, 6 wheels, etc. Bought '33 and owned by one of Chicago's most prominent attorneys. See this one; it's given away at $378.
FELZ. 1132 DIVERSEY-BLVD.

Lincoln-Zeph. '36, $695
Sedan; radio, heater, white side wall tires. Used so little will pass for new.
Michigan Ave. Chevrolet,
Michigan at 24th-st.

LINCOLN 7 PASS.
1934 A1 condition, fully equipped, 6 wheels, jet black finish; barg.; $595.
2247 S. MICHIGAN

'37s Lincoln Zephyr '36s
4 dr. sedans; radio, htr., white walls. At real buys—See them.
ZEPHYR DEALER. 2825 SHEFFIELD.

— — LINCOLN '37 ZEPHYR, $780 — —
A sport coupe virt. brand new. Real '37, radio, etc.
PHONE WELL., 7802. MR. WALKER.

USED AUTOMOBILES FOR SALE.

4 MONTHS!
4,000 Miles!
Guarantee
"FORD ON MICHIGAN."

'37 Lincoln Zephyr coupe, today only	$790
'37 Ford 5 pass. sedan	399
'36 Auburn 4 door custom built sed.	485
'36 Chevrolet conv. coupe, radio	385
'36 Hudson 4 dr., trunk sed., elec. hand	445
'36 Olds 5 pass. trunk sed., rad., htr.	467
'36 Pontiac coupe. A dandy	439
'35 Pontiac 5 pass. sed., trunk, htr.	395
'34 De Soto Airflow sedan	330
'34 Plymouth coach or sedan	335
'34 Buick 4 door sedan	337
'33 Graham 4 door sedan	249
'32 Olds conv. coupe	129
'32 Rockne coupe. Good running car	89
'31 Chevrolet coach. Very clean	125
'29 Cadillac 5 pass. sedan	68

100s More to Choose From.
2000 S. MICHIGAN
Phone Calumet 4880.

'36 LINCOLN-ZEPHYR '37.
8 TO CHOOSE FROM.
4 door sedans; radio, spotlight, beautiful finish; very low mileage. Can't tell from a new car. Only $995. Also 1936 sedan; radio, white wall tires, etc. Only $675. Tms., trade. Also '37 Linc.-Zephyr coupe. Like new. Barg.
LAWDER BROS.,
6900 VINCENNES, 1 BLOCK W. OF STATE. OPEN SUNDAY. EVES. TILL 10.

Lincoln-Zephyr, $675
Smartest '36 sedan in city. Has all 1937 equipment, RCA radio, McCord heater, twin fog lights, whitewalls. Like new. Your car down, bal. 2 years. 90 day guar. OPEN TO 10 P. M. 7 DAY DRIVING TRIAL. CENTURY FINANCE CORPORATION.
850 JACKSON-BL.

LINCOLN ZEP. '37, $795
4 door sedan, last '37 made. With radio and heater in gunmetal. YOUR CAR DOWN. OPEN TILL 10 P. M.
3535 N. ASHLAND
NEAR ADDISON-STREET.

Lincoln-Zephyr '37 4 Door
Sedan. A beautiful car in every way. Equipped with radio, heater, and white wall tires. Reconditioned and guaranteed. Priced for immediate sale.
GLENN E. HOLMES, INC.,
30 W. LAKE-ST. RANDOLPH 7171.
OPEN EVENINGS AND SUNDAYS.

Lincoln-Zephyr '36, $675.
De luxe sedan, finished lustrous black. Looks like a new car. Very low mileage and excellent tires.
Buick Dlr., 3807 Lawrence.

NASH-LAF. '37, $645
4 door sedan, overdrive. Built-in trunk, heater, radio furnished at cost. Like new. YOUR CAR DOWN, BAL. 12-24 MOS. CHRYSLER DEALER. OPEN EVENINGS.
3910 OGDEN-AV.

NASH '33 SED., $185
De luxe 4 door; dual equipment; $20 down.
Michigan Ave. Chevrolet,
2345 MICHIGAN-AV.

NASH—'36 AMBASSADOR 6 4 DR. TOUR sed.; radio, htr., defroster, trunk....$545
McFARLAND-KEENAN, 7647 S. HALSTED.

NASH—1932 SEDAN $95
PERFECT COND. 2720 N. CICERO-AV.

OLDS 1936, $445
1936 5 pass. 4 door and 2 door tour. sedans and coupes; radio and defroster furn. at cost. Beautiful uphol. and finish. Priced down to $445. Your car down, 12-24 mos. to pay. Our regular guarantee, 30 day driving trial. CHRYSLER DEALER. OPEN EVENINGS.
3910 OGDEN-AV.

OLDS '37, $595
DE LUXE 6 cyl. sedan. Has built-in trunk comp., dual access., radio, heater, defrosters. Your car down, bal. 2 years. 90 day guar. OPEN TO 10 P. M. 7 DAY DRIVING TRIAL. CENTURY FINANCE CORPORATION.
850 JACKSON-BL.

OLDS 6 '36, $445
5 pass. 6 cyl. trunk sedan, in black with radio and heater. YOUR CAR DOWN. OPEN TILL 10 P. M.
3535 N. ASHLAND
NEAR ADDISON-STREET.

Oldsmobile 1937
BRAND NEW
TOURING SEDAN.
Tremendous Savings.
DIVERSEY OLDS,
801 DIVERSEY-PARKWAY.

OLDS 1937, $595
5 pass. de luxe tour. sedan; built-in trunk, all dual equip., heater, etc. VIRTUALLY NEW. Full price, $595. Your car down, balance 12-24 months. 90 day guarantee. OAK PARK AUTO FINANCE CORP.
4618 Washington-blvd.

OLDSMOBILE '36, $495.
De Luxe Sedan. Dual equipped. Heater. Finish and condition perfect. Guaranteed. DIRECT FACTORY DEALER.
3000 LAWRENCE-AV. 3000

OLDS '37 TOUR. SED.
Radio, heater; fully equipped; $695.
2247 S. MICHIGAN

OLDS.—'35 SPORT COUPE, 6 CYL.; LIKE new; real buy at $365
OLDS. '35, 5 P. SEDAN, 6 CYL. Heater; very clean $375
De Soto-Plymouth Dealer. 3520 ARCHER.

OLDS.—'36 6 CYL. 2 DR. SED. TRUNK, heater, etc. Private party. Must sell. Real bargain. 1635 S. Trumbull. Roc. 8793.

OLDS.—'37 "8" D. L. SED.; RADIO, ETC. Lib. terms; Ajax. 7800 Stony Island.

OLDSMOBILE—1936 COUPE $495
DE SOTO DEALER. 2700 MADISON.

OLDS—'36 4 DOOR TRUNK SED. CUSTOM radio, htr., etc. $595. 6811 S. Halsted.

OLDS—ALL MODELS. REDUCED PRICES. KAILER YOUNGQUIST. 5043 BROADWAY.

OLDS—LATE 1931 SEDAN; A-1 COND.; heater; $95, or best offer. Hemlock 2767.

PACKARD "6" 1937.
WE UNDERSELL
De luxe 5 pass. tour. sedan, built-in trunk, radio, heater, defroster furn. at cost. Dual equip. Special finish and uphol. Your car down payment, 12-24 months to pay. Our regular guarantee; 30 day driving trial. CHRYSLER DEALER. OPEN EVENINGS.
3910 OGDEN-AV.

PACKARD SPECIALS.
1932-1937 MODELS;
120's, 6's, super 8's, 12's.
A few 1937 executive cars left at tremendous discounts.
Finest selection of reconditioned cars at new low prices.
COME IN TODAY.
Hill Motor Sales Co.,
640 MADISON-ST. OAK PARK.
4550 WASHINGTON-BLVD.

Packard '36, $595
Model 120 4 door trunk sedan with white wall tires, radio in three different colors to choose from. YOUR CAR DOWN. OPEN TILL 10 P. M.
3535 N. ASHLAND
NEAR ADDISON-STREET.

PACKARD "120," $595
Late 1936 de luxe 4 DOOR sedan; trunk comp., Packard radio, htr. Orig. cost $1,580. Your car down, bal. 2 years. 90 day guar. OPEN TO 10 P. M. 7 DAY DRIVING TRIAL. CENTURY FINANCE CORPORATION.
850 JACKSON-BL.

PACKARD '37, $645
5 passenger 120 brougham. Built-in trunk; dual equipment. Terms. 3956 GRAND AT CRAWFORD.

PACKARD—1937'S, SEVERAL MODELS. Reduced prices. Very low down payment. Packard Dlr., 2524 Milwaukee-av. Bel. 2801.

PACKARD—'34 CLUB SED. 1100 SERIES. Wright Motors, 1822 Ridge-av., Evanston.

PACKARD—1937 SED. NEW, SMALL MOD. Big disc. Packard Dlr., 6120 S. Western.

PACKARD—'37 SUPER 8 SEDAN; EXECUtive's car; sacr. 620 Schubert. Wel. 8300.

PIERCE-ARROW—'31 COACH; CHEAP. 4015 Broadway. Bittersweet 2161.

PIERCE-ARROW—'35 SED. LOW MIL. EXEC. car.; must sell. Forest 5140, or Sta. 6540.

PLYM.—'33 COACH, A HONEY $195
Dor. 2310. Ruby Chev., 7158 Stony Island.

USED AUTOMOBILES FOR SALE.

10—BARGAINS—10
AT
JAMES F. GOODWIN
Dodge-Plymouth Dealer.

'32 Ford Fordor sedan	$125
'31 Dodge 4 d. sed., 6 w.	95
'31 Chev. 2 dr. sedan	95
'31 Buick 4 dr. sed., 6 w.	95
'32 Essex 4 dr. sedan	95
'31 Hupp '6' 4 d.sed.,6w.	50
'30 Stude. 4 d. sed., 6 w.	45
'31 Essex 4 dr. sedan	35
'30 Whippet 2 dr. sedan	35
'29 Nash "6" 4 dr. sedan	35
'28 Ford Tudor sedan	35

5719 BROADWAY

PLYMOUTH '36, $365
5 and 7 pass. sedans. Low mileage; beaut. finish. Priced down to $365.
Plymouth '35 Sedan, $295.
YOUR CAR DOWN. BAL. 12-24 MOS. CHRYSLER DEALER. OPEN EVENINGS.
3910 OGDEN-AV.

Plym. '37 Sedan, $495
Priced to close out. Latest tour. sedan, de luxe access., built-in trunk, heater, extras. Your car down, bal. 2 years. 90 day guar. OPEN TO 10 P. M. 7 DAY DRIVING TRIAL. CENTURY FINANCE CORPORATION.
850 JACKSON-BL.

PLYMOUTH 1935, $295.
5 passenger sedan. Extreme low mileage, beautiful black finish. YOUR CAR DOWN. BAL. $20 A MONTH.
Dodge Dealer, 2720 N. Cicero

PLYMOUTH—LATEST '34 P. E. DE LUXE 4 dr. town sedan; built-in trunk, air wheels, knee action, no draft vent., etc. Like new thruout. Sac. for only $295. Guar. DODGE—BENDER-RIEGER, INC.—PLYMTH.
933 WASHINGTON-BLVD.

Plymouth '37 Sed., $495
De luxe town sedan, like brand new, lowest price in town. Your car down, balance 18 mo. 50 other real bargains. STUDEBAKER DEALER. 2117 MADISON.

PLYMOUTH 1937, $545.
4 door sedan; heater, defroster, built-in trunks, etc. Your choice of 2, so act quick. New car warranty.
3333 MONTROSE-AVENUE.

PLYM. '36 SED., $345
4 door; black finish; fully equipped.
BURKE, 6733 S. WESTERN.

Plym. '33 De L. Sedan, $219.
Mohair upholstery; black finish. Another beautiful Evanston car at a bargain price. DODGE DLR., 1019 DAVIS-ST., EVANSTON. EVANSTON CARS ARE BETTER CARS.

Plym. '36 Sed., $295
Perfect cond.; like new; hasn't a blemish. Also 200 unbeatable barg.; terms. Open Sun. COOK COUNTY FINANCE, 1340 W. 63D.

Plym. '35 Tour. Sed., $325.
Best Plymouth value ever offered. Be sure to see this car today. DODGE DLR., 1019 DAVIS-ST., EVANSTON. EVANSTON CARS ARE BETTER CARS.

Plymouth '36 Sedan, $425.
De luxe; dual equipt.; original condition. Fully guaranteed. Terms. Trade. SUNNYSIDE MOTORS, 4511 LINCOLN-AV.

Plym. 1932 P. B. Sed., $145.
J. P. Lynch, 1520 N. Halsted.

Plym. '36 5 Pass. Sed., $395.
6445 S. WESTERN.

PLYMOUTH—'33 P. D. COACH $195
Southwest Chev., 9220 S. Ashland. Ced. 3500
FORD—'34 DE LUXE TUDOR, BARG...$210
Southwest Chev., 9220 S. Ashland. Ced. 3500

PLYMOUTH—'33 4 DOOR SEDAN; BEAUtiful blue finish and perf. mech. cond.; real value at our reduced price, $215. CLARK-MAPLE CHEV., 1038 N. Clark.

PLYMOUTH—'34 P. E. DE LUXE SED., 4 dr., appearance perfect, rebuilt motor, best cond. thruout. Unusual bargain...........$265
CLARK-MAPLE CHEV., 940 MILWAUKEE.

Plym. '36 Sed., Radio, $395.
Heater, hyd. brakes; positively spotless. CHEV. DLR., 1111 Chicago-av., in Evanston.

PLYMOUTH—'32 P. B. 6 WHL. 4 DR. SEdan, side mounts, extra clean..........$145
Hyde Park Chevrolet, 6935 Stony Island.

PLYMOUTH—1935 4 DOOR DE LUXE SEdan; radio equipt. $295
De Soto-Plymouth Dealer. 3520 ARCHER.

PLYMOUTH—'36 4 DR. TOUR. SEDAN; trunk, heater; original green $395
De Soto-Plymouth Dealer. 3520 ARCHER.

PLYMOUTH—'37 SEDAN; HEATER...$495
Bernard & Lee, 1033 Chicago-av., Evanston.

PLYMOUTH—'36 TOURING SEDAN...$395
Bernard & Lee, 1033 Chicago-av., Evanston.

PLYMOUTH—'34 SED. ENTIRELY RECOND. Sac. $255. Berk. 7970. 2644 N. Cicero.

PLYMOUTH—1935 SPORT COUPE; RADIO heater; $325. 6433 N. Western.

PLYMOUTH—'36 SEDAN. BARGAIN. $375. Heater. Capitol Plym. Dlr., 8031 S. Halsted.

PLYMOUTH—'36 DE LUXE SED.; RADIO, heater. Will sacrifice. Delaware 0810.

PLYMOUTH—'36 COUPE; HEATER, ONLY $295. Newberry Bargains, 1025 N. Clark.

PLYM.—'34 SED., P. E. MOD.; PERF.; $175. DE SOTO-PLYM. DLR., 12 E. GARFIELD-BL.

P-O-N-T-I-A-C-S.
1937 BRAND NEW, $797.
SEDAN, 5 PASS., FULLY EQUIPT.
'37 PONTIAC SEDAN, TRUNK $695
'36 PONTIAC SEDAN, TRUNK 445
'36 PONTIAC COUPE, HEATER 395
'35 PONTIAC SEDAN, TRUNK 375
'34 PONTIAC SEDAN, TRUNK 295
'33 PONTIAC SEDAN, HEATER 225
'33 PONTIAC COUPE, RUMBLE 225
FITZPATRICK PONTIAC DEALER.
7727 S. ASHLAND.

Pontiac 6 '36, $445
6 cyl. trunk 5 pass. sedan with heater. Looks like a '37. YOUR CAR DOWN. OPEN TILL 10 P. M.
3535 N. ASHLAND
NEAR ADDISON-STREET.

PONTIAC '37, $595
5 pass. sedan. Excel. cond. and appearance. Extras, radio, heater, defroster furn. at cost. Your car down, 12-24 mos. to pay. Our regular guarantee. 30 day driving trial. CHRYSLER DEALER. OPEN EVENINGS.
3910 OGDEN-AV.

PONTIAC 1937, $595
5 pass. de luxe tour. sedan; built-in trunk, all dual equip.; heater, etc. VIRTUALLY NEW. Full price, $595. Your car down, balance 12-24 months. 90 day guarantee.
4618 Washington-blvd.

— — — PONTIAC—1934, $275 — — —
5 pass. sedan, heater. Like new. $50 or your car down, bal. $20 month.
GROSSINGER PONTIAC,
3011 LAWRENCE. KEYSTONE 5321.
2658 LAWRENCE. LONGBEACH 7883.
OPEN SUNDAY.

Pontiac 1934 Cpe., R. S., $225
J. P. Lynch, 1520 N. Halsted.

PONTIAC—'36 SED.; 4 DR.; RADIO; PERF. Warehouse, 620 Schubert. Wel. 8300.

PONTIAC—'31 SPT. COUPE; RADIO..$110
Southwest Chev., 9220 S. Ashland. Ced. 3500

PONTIAC—'33 4 DOOR SEDAN, VERY clean, $195. Mid-City Chev., 1147 Jackson.

STUDE. PRESIDENT
Latest 1936 de luxe 4 door tour. sedan. Built-in trunk, OVERDRIVE, custom access. Uses small license. Car cost $1,580. Now $495. Your car down, bal. 2 years. 90 day guar. OPEN TO 10 P. M. 7 DAY DRIVING TRIAL. CENTURY FINANCE CORPORATION.
850 JACKSON-BL.

STUDE. 1936, $445
6 cyl. 4 door trunk sedan with radio and heater, in gunmetal. Must be seen to be appreciated. YOUR CAR DOWN. OPEN TILL 10 P. M.
3535 N. ASHLAND
NEAR ADDISON-STREET.

STUDEBAKER—1936 PRESIDENT SEDAN. Equipment includes overdrive, a swell heater, beautifully toned radio, etc. This car was traded to us by a wealthy executive of a big firm who gave it excellent care. It is in such clean condition you will believe it to be new. Offered as today's special at $645. Studebaker Branch, 1830 Ridge-av., Evanston. Open eves. and Sunday. Rogers Park 1211.

STUDEBAKER—1937 DICTATOR BUSINESS coupe; radio; heater; low mileage; private party; $675. Park Ridge 1432.

STUDE.—1934 4 DR. SED. BARG. ELECT. heater, $195. Capitol Dlr., 8031 S. Halsted.

STUDEBAKER—'32 SED.; GOOD COND.; $75. DE SOTO-PLYM. DLR., 12 E. GARFIELD-BL.

USED AUTOMOBILES FOR SALE.

Ruby Bargain Curb

'32 DeVaux sedan	$75
'31 Plymouth sedan	75
'32 Plymouth coupe	125
'31 Ford convertible sedan	85
'30 Chevrolet coach	65
'30 Studebaker, 6 wheel, sedan	95
'31 Auburn convertible coupe	65

39 Others all under $100.
Liberal Terms. Liberal Trades.
7158 STONY ISLAND.
RUBY CHEV., INC. PH. DOR. 2310.

BROUGH'S ANNUAL FEBRUARY SALE—Examp., '36 Plym. 4 dr. trk. sed.; htr. $345. Brough De Soto-Plymouth, 7430 Stony Isl.

STUDE. SIX—'31 4 DOOR SEDAN......$90
GOOD COND. 2720 N. CICERO-AV.

Terrapl. Sed., '37, $495
5 pass.; built-in luggage comp.; dual equip.
Michigan Ave. Chevrolet,
Michigan at 24th-st.

TERRAPLANE '37, $495
Touring sedan; built-in trunk, original finish; just like new car.
2247 S. MICHIGAN

TERRAPLANE—'36 BROME; LIKE NEW; el. hand; extras. Packard, 7610 S. Halsted.

MOTOR TRUCKS.

For Sale.

"Ruby Has the Trucks"
Chevrolet—'37 157-in. wheel base stake. Demonstrator. Like brand new. $145 down.
Ford—'34, 1½ ton panel, A-1.............$225
Ford—'34 station wagon, A-1...........$295
103 OTHERS—ALL BODY STYLES. Liberal Terms and Trades.
7158 STONY ISLAND.
RUBY TRUCK DEPT. Ph. Dor. 2310.

Brand New 1937 Fords
DUAL WHEELS, 10 PLY TIRES
At far below factory cost.
CASH OR TERMS.
MUST SELL AT ONCE.
AUTHORIZED FORD DEALER.
3948 ROOSEVELT-RD.

Ford 1½ Ton Cab & Chassis,
1935, $245
It's your last chance to get one of these units at such a bargain price.
RAY TENNES MOTOR CO.,
2451 N. SACRAMENTO AT MILWAUKEE.

LIQUIDATING
FINANCE CO. REPOSSESSIONS.
HYDRAULIC DUMPS.............$150 UP
STAKES, EXPRESS AND PANELS..$50 UP
OPEN SUNDAY. B. & W., 827 W. 35TH-ST.

— — 3 Ton Dia. T Truck — —
185" w. b., 900x20 duals. Fine condition. A bargain at $650
GENERAL MOTORS USED TRUCKS.
1700 Indiana-avenue. Calumet 4545.

CHEV. '36 SLEEPER CAB, DUALS....$265
'34 Federal, sleeper cab, 900x20......$250
'36 Ford sleeper cab, 34x7, booster brakes, gas tanks, etc. In storage since 1936. Terms $450
PHONE CANAL 8300.

'37 CHEV. ½ TON PICKUP; FLEETWAY tires; nearly new; O. K'd..............$465
75 others from $95 to $550. Southwest Chev., 9220 S. Ashland. Ced. 3500.

Ford '35 Pickup, $165.
Good running cond. Exceptionally gd. tires. FORD DLR., 2647 W. 22d-st. OPEN SUN.

Ford '36 157 In. Stake, $395.
Panel sides; dual whls., aux. springs. FORD DLR., 2647 W. 22d-st. OPEN SUN.

FORD '36 PICKUP.
Liberal terms. "Ford on Michigan." 2000 S. MICHIGAN-AV.

HENDRICKSON — 6 WHEELER CHASSIS and cab, 40x8 tires. Vir. 0210. AUTOCAR CO. 1716 W. PERSHING.

REO—1½ TON '35 PANEL DELIV. EXC. con. $475. Best offer. Cal. 6611. Kiken.

100 TRUCKS—$50 AND UP; EXPRESS stakes, panels, dumps. 3148 OGDEN-AV.

50 STAKES, EXPR., DUMPS, $50 UP. PERFECT MOTORS, 1230 S. ASHLAND.

FORDS-CHEVS.—'37S, '36S, '34S, '33S. Stakes, panels. Cheap. Wright, 1101 N. Clark.

FORD—'36 PANEL, LIKE NEW..........$295
AUTH. FORD DLR. 3948 ROOSEVELT.

1936 TRACTOR AND TRAILER—SLEEPER cab; good cond. Call eves., La Gran. 3694.

Wanted.

MAN TO BUY TRUCK TO DELIVER OIL—Steady work. 210 NORTH TALMAN-AV.

WTD. TO BUY—LGE. STAKE BODY. SUIT. for light barrels. Canal 4309.

Truck Trailers.

G. M. C. SEMI-TRAILER.
20 foot full panel body, 34x7 tires; used very little; $695. Can offer good selection of trailers cheap.
GENERAL MOTORS USED TRUCKS.
1700 Pershing-road. Virginia 1700.

LARGEST SELECTION OF TRAILERS—VAN and open type, 18-20-22 and 24 ft. bodies. B. & J. Trailermobile and Freuhoff. Easy tms. RAY TITUS.
3838 N. WESTERN-AVENUE.

20 FT. OPEN TOP............................$225
20 ft. Reefer, 900x20.......................$450
18 ft. Reefer, 34x7.........................$450
PHONE CANAL 8300.

WANTED—DRIVERS WITH OR WITHOUT tractor; able to purchase trailer. Gross earnings, $700 to $1,200 monthly. Contract. ADDRESS O G 415, TRIBUNE.

AUTOMOBILE LOANS.

CASH
IN 10 MINUTES
on your auto or truck.
20 MONTHS TO PAY.
Deal direct with owners.
Private Consultation Rooms.
WINTER-HIRSCH
20 years in same location.
1842 S. MICHIGAN.
4653 W. MADISON.
CALUMET 4290. AUSTIN 1243.
UNDER STATE SUPERVISION.
PLENTY OF FREE PARKING SPACE.

DO YOU OWE
Any Finance or Loan Co.
on Your Automobile?
WE CAN
...Pay Your Present Balance
...Give You More Cash
...Reduce Your Payments
20 MOS. TO PAY AT LOW RATES.
FRIENDLY, CONFIDENTIAL SERVICE SINCE 1919.
Inland Investment Plan
Chicago: 224 S. Michigan. Wabash 2934.
Oak Park: 747 Madison. Euclid 6844.
Representative will call at your request.

AUTOMOBILES WANTED.

CASH FOR YOUR CAR
We pay off your notes or mortgages; give you cash or another car for your equity.
Col. 7180. 4647 Madison.

SEE US FIRST
for top prices. Don't lose your car for balance due.
2247 S. MICHIGAN. VICTORY 1268.

HIGHEST CASH PRICES PAID FOR CARS. Bring car and title. Take home cash.
2246 MICHIGAN.
Open eves., Sun. Cal. 4437.

SLIGHTLY USED CAR FOR PERSONAL use; owner only; all cash; recent model. Must pass mech. insp. Franklin 7100.

W. M. FEYERBEND SOUTH SHORE 7021, 7711 Stony Island, wants to buy 100 used cars; any make, any model; in good cond.

JUNK—CARS AND TRUCKS WANTED—Call Palisade 0373 or eves. Hum. 9306.

CLEAN '34-'35-'36 LIGHT CARS WANTED for cash. 5665 West Lake-street.

HAVE BETWEEN $75 AND $100 FOR GOOD used car. Priv. party. Van B. 0364.

CARS IN GOOD COND.; HIGHEST CASH prices. 5324 Broadway. Sunnyside 6584.

HAVE $50 CASH. WANT SMALL SEDAN; 6 cyl. Private. Well. 4132, after 6 p. m.

WANTED—USED, WRECKED OR JUNK cars. 3850 N. Ashland-av. Diversey 6066.

AUTOMOBILES TO EXCHANGE.

WILL TRADE $200 CASH AND CLEAN small Buick 8 for late model Ford, Ply. or Chev. from private party. Wentworth 5031.

AUTO TIRES.

NEW U. S. ROYAL 2D—SAVE UP TO 50% SERLIN TIRE CO., 1400 S. MICHIGAN.

[illegible] AND BICYCLES.

BICYCLES—3 WEEKS OLD, $15.75, WHILE they last. 9057 S. Loomis-st.

HOUSEHOLD APPLIANCES.

Electric Refrigerators.

15 CENTS A DAY BUYS
Frigidaire samples, all sizes. Lowest prices; terms. Open evenings and Sundays. 705-707 S. Western.

GIGANTIC REMODELING SALE!
1,000 Frigidaires, Kelvinators, Norge, G. E., many others. Floor samples, repossessions, reconditions. Prices start at $39.50. Cash, terms. EDISON'S WHSE. OUTLET, 766 W. Jackson.

RECONDITIONED ELECTRIC REFRIGERAtors of nat'ly known makes, $35. Hundreds to choose from. Like new, fully guaranteed. 220 W. HURON-ST. OPEN SUNDAY.

NEW FLOOR SAMPLE SALE—Frigidaire, $59; Norge, $64; Westinghse., $69; Electrolux, $79; terms. Sunbeam. Open eves. and Sunday. 621 West Jackson.

FRIGIDAIRE, ALL PORCELAIN, LIKE new; 6 cu. ft.; $50; rec.; tms. 621 Jackson.

NEW G.E. REFRG.—COST $139; NOW $69.95. Open eves., Sun. 601 W. Washington-blvd.

Stoves.

4 GAS-4 COAL COMB. RNG. DEMO. $49.50. Slightly chipped TABLE TOP RANGE, $19.95. EDISON'S WHSE., 766 W. Jackson.

JEWEL TABLE TOP GAS RANGE—NEW; $25; tms. Op. eves.-Sun. 621 W. Jackson.

NATL. KNOWN STOVE—ALL PORCELAIN; cost $69.95. Now $29.95. 601 Washington.

Oil Burners and Stokers.

NATIONALLY KNOWN OIL GAS BURNER for homes and 2 flats; closing out 20 for hot water, steam or hot air furnace; $60 each while they last. See Mr. Zerwer, 3801 Lawrence-avenue.

2 USED BOILERS AND STOKERS — CApacity 2-4 flats. 1547 N. Western-av.

15 STOKERS AT CLOSEOUT PRICES! INstalled and guaranteed. Call Beverly 0070.

Vacuum Cleaners.

HOOVER, EUREKA, G. E., APEX, REC. Fully guaranteed, $14.95. Open eves., Sun. Edison's Whse. Outlet, 766 W. Jackson.

Washing Machines.

NEW SPECIAL, $22.50
NEW THOR, MAYTAG, A. B. C., WESTINGHOUSE and many other nationally advertised brands on sale. Terms or cash. Open eves. to 8 p. m.; Sunday, 10 to 5 p. m. Edison's Warehouse Outlet, 766 W. Jackson.

RENT A NEW MAYTAG—25c PER WEEK. No obligation. Immediate delivery. Apply rent on purchase if desired.
LINCOLN 6900.

CREDIT REPOSSESSED WASHERS, $20. Small cartage charge if returned.

WHY RENT A WASHER?
Buy one 50c per week. Bargains $15 and up. Maytag, Thor, Prima, etc. Satisfaction guaranteed. Phone Seeley 5264.

MAYTAG AND THOR; LIKE NEW; $22. Rec. Terms. Op. eves., Sun. 621 Jackson.

THOR WASHER OR IRONER RENTED, 25c week. Free cartage. Thor, Albany 0140.

INQUIRE ABOUT RENTING A WASHER—25c WEEKLY. NEVADA 1360 —

NEED ROOM—35 LATE STYLE THOR, Maytag, etc., $15 to $30. 2034 Lincoln-av.

NEW GEN. EL. WASHER—COST $79; NOW $34.95. Op. eves., Sun. 601 W. Washington.

$79.95 G. E. WASHR. NEW, FULLY GUAR. $27.50. 775 W. Jackson. Open eves.-Sunday.

HOME FURNISHINGS WANTED.

FAIRFAX 6180
HIGHEST CASH PRICES for used furniture, hshld. goods, rugs. Call day or night. See SHAMROCK FIRST before you sell. Entire city and suburbs solicited.

CALL KEDZIE 1300.
WE PAY CASH
BEST CASH PRICES for used furniture, rugs, sewing machines, and grand pianos. Calls answered in CITY OR SUBURBS.

CALL ARMIT. 2386—WE PAY HIGHEST prices for furn., rugs, sew. mach., grand pianos, etc. Call any time, anywhere.

— — — — LAWNDALE 0828 — — — —
Highest prices paid for furniture, rugs, grand pianos, etc. Call day-night anywhere.

— — — PHONE ROCKWELL 6900 — — —
Best cash prices for furniture, rugs, sewing machines and grand pianos.

PARTY NEEDS FURNITURE, RUGS, GRD. piano, linens, paintings, dishes. Lon. 4110.

SUNNYSIDE 6000. NEED USED FURN., rugs, gr. pianos at once. Pay your price.

WANT ORIENTAL RUGS, GR. PIANO, FINE furniture, paintings, etc. Edg. 7580.

—NEED AT ONCE—FINE FURNITURE.— PIANO; RUGS. EDGEWATER 1307.

NORTH SIDERS—BEST PRICES FOR FURniture, rugs. CLARKE'S, Longbeach 4711.

FURNISHING 12 ROOMS—NEED FURN.; rugs, linens, hsehld. gds; cash. Eng. 0410.

ROCKWELL 0901 — WILL PAY YOUR price; need furniture, rugs at once.

JEWELRY, DIAMONDS, OLD GOLD, ETC.

CASH FOR DIAMONDS
OLD GOLD, JEWELRY
PAWN TICKETS, GOLD TEETH, SILVER. MEMBER Chicago Assn. of Commerce.
Chicago Gold Smelting Co.,
37 So. Wabash-av., 3d Floor.

1.22 KT. DIAMOND, RARE BRILLIANCY and lustre. Handsomely mounted in all platinum ring with 6 large blue white diamonds in the mounting. SPECIALLY PRICED..........$115.00
Diamonds, Pawn Tickets Bought for Cash.
THE U. S. LOAN BANK,
10 North Clark-st., 6th Floor.

DIAMOND DINNER RING, ALL PLATINUM, beautiful princess design with 27 diamonds; one extra large marquise diamond in center $95
Will submit for appraisal at no cost to you.
LEVINSON'S LOAN BANK.
730 N. Clark-street.

DONALD'S — 34 WEST WASHINGTON-ST.
Licensed Diamond Brokers and Jewelers. Certified Appraisers on Diamonds and Jewelry. LOW COST. Diamonds, Jewelry and Gems Bought. Highest Cash Prices Paid.

Pawn Tickets, Diamonds,
Jewelry, old gold, silver, etc., bought.
JEWELERS' EXCHANGE.
11TH FLOOR, 32 N. STATE. DEA. 8905.

CASH IN DIAMONDS, OLD GOLD, PAWN TICKETS, WATCHES, DENTAL GOLD, ETC. ROMACK GOLD REFINING CO. 7 W. MADISON, AT STATE. ROOM 501.

READY CASH FOR PAWN TICKETS, DIAmonds, watches, dental gold, jewelry, etc. CHICAGO JEWELRY EXCHANGE. ROOM 1106, 7 W. MADISON. DEA. 0843.

CASH FOR OLD GOLD, SILVER, FILLED articles, antiques, dental gold, and bric-a-brac. Chicago Silver House, 108 W. North-av.

SELL YOUR OLD GOLD TO THE OLD RELIABLE UNITED SMELTING WORKS. 39 S. State-street, corner Monroe, Room 404.

NEED MONEY? WE PAY CASH; SELL YOUR OLD GOLD, Jewelry and Diamonds. Quint & Co. 6th fl. Mallers Bldg., 5 S. Wabash.

—CASH FOR DIAMONDS AND OLD GOLD—Jewelry, Pawn Tickets, Dental Gold. BARNETTS, 1st floor, 57 EAST MADISON.

MACHINERY AND EQUIPMENT.

A. C. AND D. C. MOTORS, UNIT HTRS., blowers, bought, sold repaired, exchanged. ARTHUR WAGNER CO. 701 W. Washington.

1 PORTABLE AIR COMPRESSOR MOUNTed on truck, 1 caterpillar tractor. Ph. Cicero 605. Call betw. 12-1 or after 5 p. m.

TIME CLOCKS—REBUILT, GUARANTEED 1 year, all makes. Largest selection in the city. $35 up. 202 N. Halsted. Mon. 6198.

1 USED 1937 BEE LINE MASTER MODEL chassis aligner. Graceland 4043.

WANTED—16 INCH LATE TYPE LATHE. ADDRESS O G 484, TRIBUNE.

COLLECTIONS.

EVERYWHERE NO COLLECTION NO charge. We collect purchase or loan on claims. United Mercantile Service, 23 years at 140 North Dearborn-street. Central 8466.

AUTOMOBILE HOUSE TRAILERS.

$265 1938 NEW SAMPLES, 21-17 FT., values to $1,125. Terms. Op. Sun. eves. Factory Clearance Sale. 1824 W. Kinzie.

'37 SCHULT DE L. 4 PA. ELEC. BRAKES; big disc.; terms or rent. 5133 Irving Park.

1938 ROYAL AND ALMA TRAILERS AND used. Terms. Orr. 2634 S. Michigan.

Wanted.

TRAILER—OVER 19 FT.; GIVE MAKE, equip., price. Address A 479, Tribune.

AUTO CREDITS.

1938 CREDITS—$225 OLDSMOBILE FOR $25. Otto's Motor, 15307 Broadway, Harvey. Chevrolet $150 for $25. Keystone Motor Co., 3114 Lawrence-av. See S. Bernstein, 6th Floor, 10 N. Clark-street. State 1294.

$263 CREDIT ON NEW STUDEBAKER AT Warren Motors, 610 W. Madison-street, Oak Park; reas.; pri. pty. Mans. 2300, Ant. 508.

AUTOS, TRUCKS TO RENT.

NEW CHEVROLET PASSENGER CARS, Chevrolet G. M. C. panel or stake trucks, ½-2 tons; rent without driver by day, week, year; low rates. DELaware 7272.

3 T. TRUCK—HIGH STAKE; CONTRACT or local wrk. Reas. Owr. drive. Seeley 1735.

CHEV.—'36 STAKE 1½ TON; OWNER drive; city-suburban hauling. Ked. 5249.

AUTO REPAIRING, ACCESSORIES.

—WAREHOUSE DISPOSAL SALE— of tailored made seat covers for all cars. Values up to $15 as low as 79c per set. Free installation. Open Eves and Sunday. 1830 SOUTH CICERO AVENUE.

TYPEWRITERS AND SUPPLIES.

TYPEWTR. $8; MIMEOGRAPH $25; MULtigraph, $25. 12 N. La Salle. Fra. 5294.

RENT A TYPEWRITER—STU. RATES. 1 mo., $2; 3 mos., $5. Del. 1843. 415 N. State.

Chicago Daily Tribune
THE WORLD'S GREATEST NEWSPAPER

Small Business Sticks to Guns in Demands on Roosevelt—Merry Fahrney Divorces Baron

There was more confusion and turmoil at the Washington meeting of small business men yesterday before conference agreed on the demands it will make of President. A. S. Shaefer (arrow), Philadelphia contractor who was center of disturbance on Wednesday, is shown as he was again forcibly removed from hall when he refused to quit speaking.
[Associated Press Wirephoto.] (Story on page 1.)

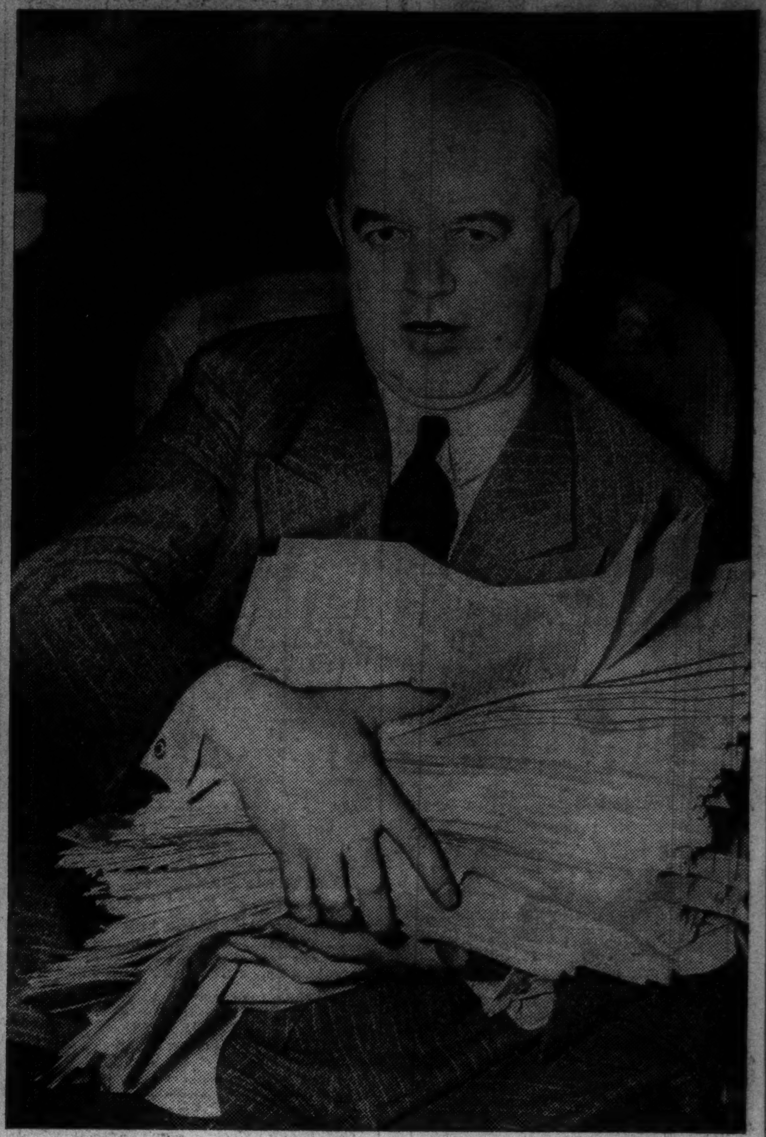

United States Attorney Michael L. Igoe holding petitions signed by 50,000 asking him to enter senatorial primary.
[TRIBUNE Photo.] (Story on page 7.)

Cynthia Coolidge, granddaughter of Calvin Coolidge, with parents, Mr. and Mrs. John Coolidge, in Florida.
[Acme Photo.] (Story on page 3.)

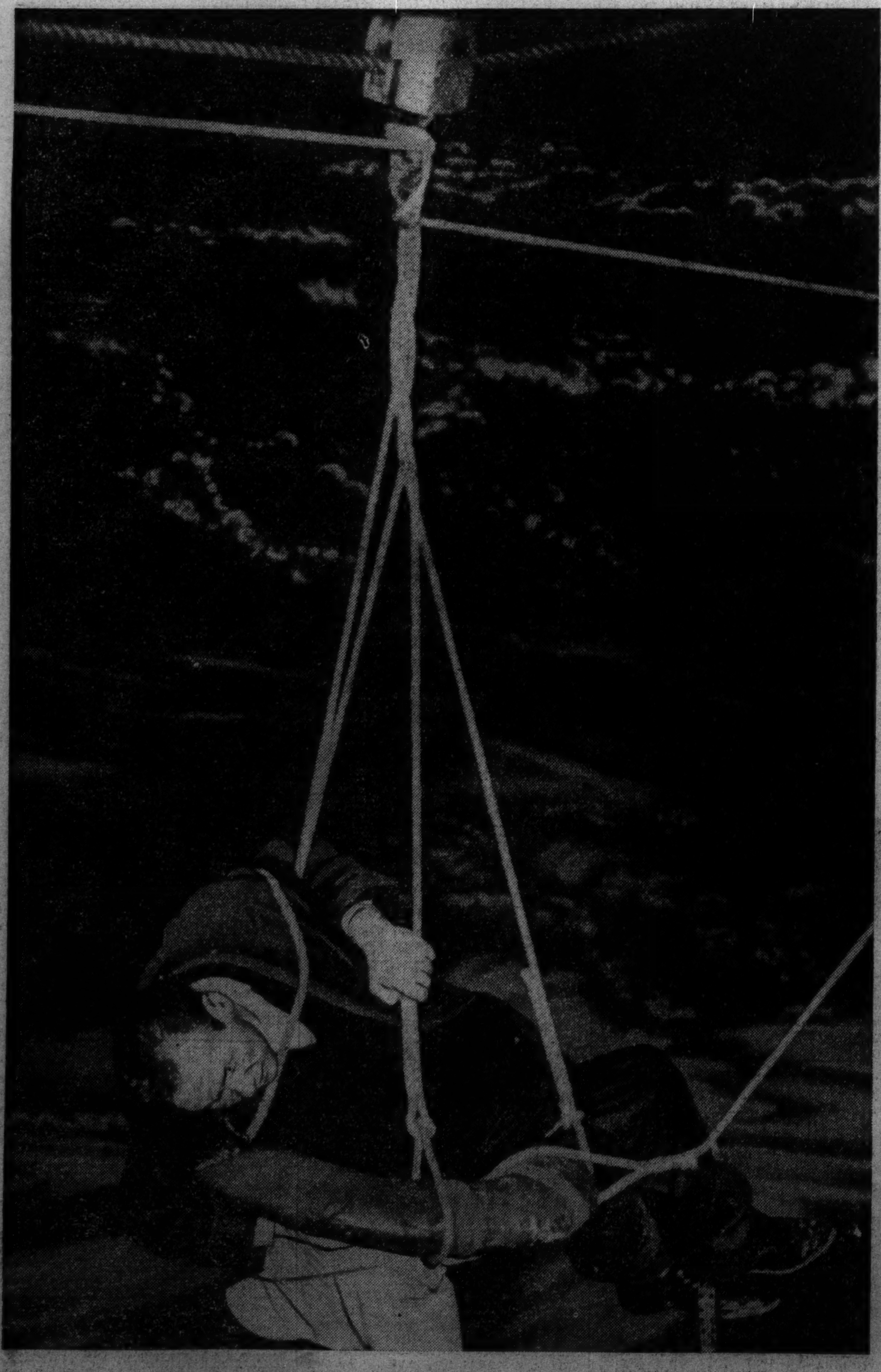

Edward Giblin, 33, near death from the cold, as he was rescued from rock in Merrimack river basin below Lowell, Mass., by means of coast guard breeches buoy shot across river.
[Associated Press Wirephoto.] (Story on page 14.)

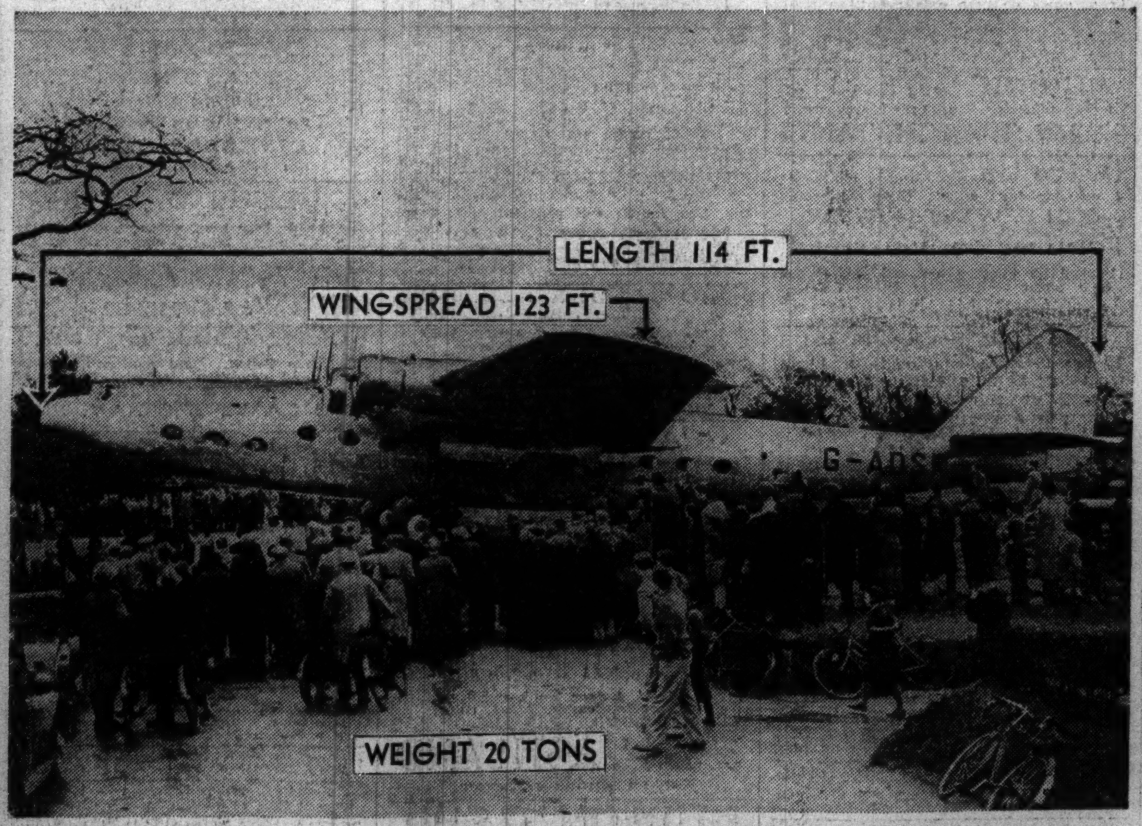

The world's largest land plane, the first of 14 Ensign models for British Imperial Airways, before test flight in England. It will seat 42 passengers in daytime and 24 can sleep at night.
[Acme Photo.] (Story on page 2.)

Merry Fahrney, Oak Park heiress, and her third husband, Baron Arturo Berlingieri, as they testified yesterday. Merry was granted divorce on the ground of cruelty.
[TRIBUNE Photos.] (Story on page 6.)

Earl Anderson, paralysis victim, being instructed in operation of loom by Mrs. Gladys Brophil.
[TRIBUNE Photo.] (Story on page 13.)